Oakland and vicinity—To-night, probably rain; Friday, fair; fresh westerly winds.

Oakland Tribune

Exclusive Associated Press Service
United Press International News Service

HOME EDITION

VOLUME LXXXX—THREE CENTS—SUNDAY FIVE CENTS | OAKLAND, CALIFORNIA, THURSDAY, EVENING, FEBRUARY 20, 1919. | B | 22 PAGES | NO. 178.

Isolation Policy Flayed; 'U. S. Obligated to Lead League,' Say Peace Speakers

'WORSE WARS NEAR UNLESS HATE CURBED

Prof. Lowell Tells Fable of Selfish and Just Man and Declares Nations Must Be Governed As Individuals

Noted Woman Tells of Great Work of Her Sex in Crushing Foe; Hope of Future Is in World Covenant, Claim

SAN FRANCISCO, Feb. 20.—The League of Nations, as it may be viewed by women and by men of the church, was considered at the second morning session of the Pacific Coast Congress under the auspices of the League to Enforce Peace. Several thousand persons again found seats in the Civic Auditorium, where Professor William H. Taft, president of the League to Enforce Peace, presided over the deliberations.

Mrs. Phillip North Moore, president of the American Council of Women, presented the several aspects of the League of Nations as they appear to feminine eyes. Archbishop Edward J. Hanna, of the Catholic archdiocese of San Francisco; Rev. Charles R. Brown, dean of the divinity school at Yale University and former pastor of the First Congregational church at Oakland, and Rabbi Martin A. Meyer, of the Congregation Emanu-El of San Francisco, were the churchmen speaking in the morning session.

RESOLUTIONS COMMITTEE NAMED BY CONGRESS.

Committees on resolutions which were appointed this morning held sessions through the day and reported to the congress late this afternoon. The resolutions committee, announced this morning, was as follows: Lyman J. Gaze, former secretary of the treasury, chairman; California—Gavin McNab, Dr. Cora Sutton Castle, P. H. McCarthy and George W. Marston, San Diego. Nevada—Governor Emmett D. Boyle, Carson City; Hugh H. Brown, Tonopah, Frank Norcross, Reno; C. H. Chandler, Healey. Arizona—Charles Blenman, Tucson; William H. Stillwell, Phoenix; Mrs. Theodore Marsh, Nogales, President Rufus B. Von Keinsmid, of the University of Arizona.

Frank P. Walsh, who was to have been one of the chief speakers at this afternoon's congress, was unable to come west, according to a telegram received from him sent from Minneapolis. Walsh had been engaged to try an important case in the British Admiralty court and had come as far as Minneapolis when he received a summons from London to attend the court there at once.

In place of Walsh Senator James D. Phelan consented to speak at the mass meeting this evening which will bring the congress to a close.

U. S. INTERESTS IN LEAGUE SET FORTH

The convention session of this afternoon focused upon the theme, "Responsibility of the American Democracy for Establishing the League of Nations." It was, in substance, a drawing together of the arguments which had been offered during the preceding sessions, with special reference to America's interest therein.

One of the vital addresses of the congress was delivered at this session by Dr. A. Lawrence Lowell, president of Harvard University, whose address at the opening of the congress yesterday aroused continued discussion.

President Lowell attempted today to show that the individual example is applicable as well to international relations. His address was brief but pointed. It was supplemented by a second address by Edward A. Filene of Boston, vice-chairman of the executive committee of the League to Enforce Peace. State caucuses and a business session closed the afternoon.

CITES PARABLE OF THE SELFISH MAN

President Lowell's address follows:

"There were in a certain town two men. One of them was avaricious, hard and selfish; by unfair tricks oppressed his rivals, had no compunction in destroying their business. His only aim was to acquire wealth in any way that he could get it and he considered that he owed no duty to any other man—that no moral principles should stand in the way of success.

"The other man was strictly just and honest, but also selfish. He would not rob or injure anyone, but considered that his duty was limited to looking after his own interests and those of his family. He would never join the association of the profession to which he belonged or promote in any way its welfare. He never would be a trustee of a hospital. When a conflagration broke out in his town he did indeed help to put out the fire, but afterwards he would do nothing to rehabilitate the sufferers, and, in short, he felt that while he was just to all men, he owed no generosity, no help to others.

"Which of these two men was a truly good citizen. The answer is neither of them.

"Nations are often compared with individuals and an attempt is often made to argue about their duties on

(Continued on Page 8, Col. 6)

TRUCE TERMS ARE MISSTATED BY HUN CHIEFS

BY ASSOCIATED PRESS
LEASED WIRE TO TRIBUNE

PARIS, Feb. 20.—Communications and declarations made to the press by the German government, or Mathias Erzberger, chairman of the German armistice delegation, contain "flagrant inaccuracies which require immediate correction" declared an official note issued late last night. The note says:

"First—The text of Chancellor Scheidemann's protest communicated to the press by the German government differs notably from the original text handed to Marshal Foch by Erzberger at Treves on February 16, at 6 o'clock p. m. The first phrase as communicated to the press follows:

"'The German government is conscious of the grave consequences that acceptance of the convention must entail.'

"The first phrase of the text as handed to Marshal Foch by Herr Erzberger reads.

"'The German government is conscious of the grave consequences that either acceptance or refusal of the convention must entail.'

"In the same way a whole new phrase has been inserted into the text communicated to the press as follows:

"'It cannot yet be said if we are able to follow the instructions of the allied high command.'

"This phrase does not figure in the text as given to Marshal Foch by Erzberger.

"Second—Herr Erzberger declared at Weimar, in reference to this protest:

"'This German note was handed to Marshal Foch before the signing of the convention and was accepted by him. From our point of view, then it must be considered as forming part of the new armistice convention.'

"Marshal Foch had already informed the President of the German delegation several times that the texts duly signed by the allied and enemy plenipotentiary states alone formed part of the armistice conventions. This note does not come within that category. It is absolutely independent of the convention. It constitutes a mere manifestation of the purely platonic activity of Scheidemann.

"Third—Finally Erzberger, alleging certain pretended declarations of Marshal Foch, has affirmed that 'pour parlers would be opened at an early date on the question of peace preliminaries.'"

IF HUSBAND DRINKS SO WILL I, SAYS WIFE

Mrs. Helga Carlson, pretty young married woman, mother of three children, arrested for being drunk on complaint of her husband, believes in a single standard of morals.

Her husband, Oscar J. Carlson, a moving picture operator, believes in a double standard of morals. The opposing philosophies of the two caused a break in the Carlson family, and the husband caused the arrest of the wife.

"Have I not as much right to get drunk as my husband," said Mrs. Carlson in the city prison. "I think I have. My husband gets drunk, more frequently than I—he has a greater capacity. He gets over his drunks very quickly. I do not. But just so long as he gets drunk I will get drunk—drunk for drunk. That's fair, isn't it?

HUSBAND ARRESTED AS DRUNK? NOT SIR.

"I have heard a lot about a man's sense of honor and square dealing. When my husband got drunk, did I have him arrested? Of course not. But what happens when I get drunk? He has me arrested—that's your man's sense of fair play.

"I have a good husband—when he is sober. For a while we lived in Portland where we could not get anything to drink and we were very happy. We came down here last Christmas and then our troubles began.

"If he will go on the water wagon I will. Like every other decent woman in the world I want to be happy with my husband and children, but why should a wife in the twentieth century have to follow one code of morals and her husband another.

"If every woman would follow my plan husbands would be mighty fine people. If the courts and the public would give a woman the same rights as a man there would be less trouble between wives and husbands."

BOTH TO OBSERVE SINGLE STANDARD.

Carlson had his wife arrested at their home, 945 Thirty-seventh street, on a charge of drunkenness. In Police Judge George Samuels' court he charged that his wife spent all his money drinking. Mrs Carlson countercharged that her husband did likewise.

After the subject had been discussed before Judge Samuels it was decided that both should observe the single standard and that neither should trifle again with any beverage of intoxicating qualities. This arranged, husband and wife left the court room in company, surrounded by a nimbus of amicable relation.

EDNA GOODRICH, who will contest will of Nat Goodwin.

EDNA GOODRICH SEEKS TO BREAK GOODWIN WILL

Edna Goodrich, fourth on Nat Goodwin's list of wives, possesses a will executed in her favor by the late actor and proposes to fight for his property valued at $300,000.

This is the word that comes over the wire today from New York. Most of the property is in California.

At the time of Goodwin's marriage to Miss Goodrich in Boston, November 8, 1908, Goodwin, with newly acquired fortunes as the result of the Rawhide mining venture, went to the Knickerbocker Trust Company in New York, with Miss Goodrich, and made a property settlement of $200,000 in her favor.

Miss Goodrich now says she possesses a will the comedian made in her favor in 1908 in which Goodwin left her all he possessed with the exception of a provision for his aged parents.

Miss Goodrich, it was announced before their nuptials, was also the recipient of $60,000 worth of jewelry from Goodwin. This included a diamond dog collar worth $30,000, a watch worth $7000, a ring worth $3000 and other jewelry.

It was predicted at the time of her marriage that Goodwin would make an actress of Miss Goodrich. From a Floridora girl at the Lyceum, in New York, she arose to a position in which she was able to hold her place before the public as a star.

Goodwin said that his marriage to Miss Goodrich cost him more than all the other wives put together. After lavishing money on her, he lost $250,000 in Nevada mining deals. They separated in Paris in June, 1910, and Goodwin was sued for divorce the following September.

Miss Georgia Gardner, who was with Goodwin when he died, was to have been his sixth wife. Goodwin's estate, announced after his death at only $5000, is now revealed to be $300,000 by Miss Goodrich's contest.

85 Minutes From New York to Washington

WASHINGTON, Feb. 20.—New York to Washington in eighty-five minutes—average 167 miles an hour. That's the record claimed today by Lieutenant F. H. Harmon, who made the flight in a scout plane.

Furnished Houses and Flats Rent Most Easily

GET YOUR

Furniture

at real reductions through the Want Ads in next Sunday's OAKLAND TRIBUNE

VICTOR BERGER IS GIVEN 20 YEARS IN JAIL

CHICAGO, Feb. 20.—Congressman-elect Victor L. Berger of Milwaukee, Adolph Germer, Irwin St. John Tucker, W. F. Krause and J. Louis Engdahl, indicted and convicted on charges of violating the espionage act, were today sentenced to serve twenty years each in the federal prison at Fort Leavenworth, Kan., by Federal Judge Landis.

The men had been found guilty of violating the espionage act, in that they attempted to interfere with the draft and other war activities by their writings and speeches made at Socialist meetings throughout the country.

The government particularly stressed several articles which appeared in Berger's newspaper, the "Milwaukee Leader."

Judge Landis before passing sentence summed up the case, named the specific charges in the indictment and disregarded motions for new trials for the men, made on the grounds that the jury had been influenced by remarks said to have been made by a United States deputy marshal.

Judge Landis had also refused a motion for bail for the convicted men pending an appeal.

Attorney Henry Cochems and other defense attorneys went immediately into Judge Samuel Alschuler, United States court of appeals, to apply for a supersedeas.

The Socialists are to be sent to Leavenworth tomorrow or Saturday, officials said, in case the plea is rejected.

Judge Landis, in passing sentence, declared the speeches of Berger and other defendants before the court were "consistent with their program of propaganda."

They had done nothing to help win the war, he said, and further, had made efforts to obstruct the program.

"I have lived for my ideals," said Berger after court had adjourned, "and now I am ready to die for them."

SAN FRANCISCO, Feb. 20.—Socialist headquarters today called a mass meeting for March 2 to protest against the sentencing of Victor Berger and four others to twenty years in prison. They branded Berger's sentence as an "outrage."

'FILM ACTRESS' IS ACCUSED OF 'BEATING' HOTEL

Charged with defrauding the Hotel Shattuck in Berkeley of $128.50 in board and lodging, Miss Margaret Duff, also known as Margaret Burnett, 22-year-old moving picture actress claiming to be a co-star with Wallace Reid, is in the Berkeley city jail today awaiting trial.

Miss Duff, who registered at the Shattuck a week or more ago as Margaret Dernett, was taken into custody in San Francisco last night following the swearing out of a warrant for the arrest by R. O. Waldman, clerk at the hotel. She is charged with leaving the hotel without settling her bill and also with "borrowing" money from the hostelry, which was charged to her account.

At the Berkeley jail today Miss Duff refused to discuss her predicament. In court this morning at her arraignment on a charge of defrauding an inn-keeper she asked that her case go over for a day in order to allow her to send telegrams to friends in the southern part of the state. According to the hotel people, Miss Duff was in frequent communication with Colonel J. B. Lankershim of Los Angeles, keeping the telegraph wires busy with messages south.

Miss Duff, who is a most attractive young woman with a wealth of brown hair, is declared to have posed at the Shattuck as a successful moving picture actress, claiming that she was making her home in Berkeley while engaged in taking pictures with Wallace Reid, famous movie star, in San Francisco.

SUMMER TO SEE TROOPS BACK, IS PLAN

United States Is Allotted Eight German Merchant Ships to Be Used in Transporting Soldiers to America

General Pershing Denies That Brest Is Insanitary; Town Muddy, But Camp Conditions Are Declared Good

WASHINGTON, Feb. 20.—All the American troops in France will be returned to the United States before the end of next summer, if the program now planned by the war department can be carried out, it was stated this afternoon in an announcement by the war department that word has been received of the definite allocation to the United States of eight German steamships, including the mammoth Imperator. These ships are ready for immediate service. They will provide accommodations for from 50,000 to 60,000 additional troops monthly.

PERSHING DENIES BREST IS A MENACE

WASHINGTON, Feb. 20.—A sweeping refutation of the many charges that the American debarkation and embarkation port at Brest, France, is insanitary to the extent of menacing the lives of thousands of American soldiers passing through, is made in a cablegram received from General Pershing, by the War Department today.

By LOWELL MELLETT
United Press Staff Correspondent.
Copyright, 1919, by the United Press.

BREST, Feb. 20.—Brest may not be the best military base in the world, but is far from the worst, in the opinion of officers and men permanently stationed here.

An investigation, conducted under such circumstances as the situation will permit, failed to substantiate charges that Brest is a "pest hole," or that the men are victims of mismanagement.

It is true that, in common with much of Western France, there is a superabundance of mud, but this is due to climatic and geological conditions. This could not be avoided, as Brest was selected as a base because of strategic and geographical reasons.

Reports of shocking food and sanitary conditions are unfounded, according to the inhabitants of the camp themselves.

TALES OF DEATH LOSSES ARE REFUTED

Rumors are understood to have been circulated in the United States that three thousand American soldiers died in Brest during September and October of the last year. The facts are, according to figures given the correspondent that from November, 1917, when Camp Pontanezzen—where soldiers are congregated to await transportation home—was established, up to the first of the present month there were 1211 deaths from all causes.

This includes the victims of the pneumonia and influenza epidemic during October and September, most of whom are said to have become infected either en route here or before they left the United States. It also includes 510 who died aboard ship while coming over.

These figures were authorized by General Eli Helmick, base commander; General Smedley Butler, commandant at Camp Pontanezzen, and Colonel Guy Edie, base surgeon. These officers claim that the sick and death rate in Brest, which handles more American troops than any other port, is the lowest of any camp in France.

A private from California admitted that Camp Pontanezzen is less attractive than Camp Lewis, that it probably is less comfortable and that certainly the streets are infinitely muddier, but declared that it is the "best camp in France."

THEY TREAT YOU "RIGHT"

He was asked why.

"Because," he replied, "they feed you 'right' here."

"What do you mean by right?"

"Well, there's lots of it, it's good and you don't have to wait for it. Why, they had hot chocolate and things for us when we got off the train and a hot dinner ready when we got to camp, although it was in the middle of the night. Don't let 'em kid you; this is a white man's camp."

Afterwards the correspondent talked with many other men in the ranks and the opinion of the Californian regarding the camp received general endorsement. Personal investigation showed that the food was better than served in many American, British and French camps, which the correspondent had visited.

When Brest was first taken over as an American base there was a terrific struggle after frightful difficulties to get a million men through this ancient, unmodernized port at a time when the only thing intolerable was delay. The problem now is that of getting even a greater number of men home again—with spirits intact, while tolerance for delay is not much greater than it was before.

This is being accomplished despite hopelessly inadequate facilities—unless the figures give nabove are disputed.

County Offices in Grand Jury Probe

Investigation of county offices was begun today by the grand jury. It is understood that the office of Sheriff Frank Barnet is being investigated first, but none of the witnesses would discuss the subject and much mystery pervaded the deliberations.

BOCHE HAD FRENCH GOAT, BUT U. S. WON

—General Traub

35th Division Accomplished in Three Hours What the French Had Tried to Do for Three Years, Is Declared

American Public Should Be Singing Praises of Its Boys Instead of Looking for An Opportunity to Criticise

WASHINGTON, Feb. 20.—His voice hardly above a whisper, the result of five times being gassed in the Argonne forest, Major General Peter E. Traub, commanding officer of the 35th division in the Argonne attack, covered his troops with glory, at the same time denying charges of neglect and inefficiency, when he appeared before the House rules committee today.

"Why, gentlemen," said the little general, his eyes gleaming, "if you'd seen those gallant men take in three hours a deadly position which for three years the French had failed to take, you'd be waving your hats at this very minute."

General Traub said the division's casualties in six days and nights of fighting were 500 killed and 4500 wounded.

ARTILLERY NEVER FAILED WHEN IT WAS CALLED UPON

Reports of lack of equipment and supplies were declared unfounded. The general said the artillery support never failed when called for and that not half a dozen shells from the American artillery fell into its own lines. Recalling General Grant's attack on Cold Harbor in the Civil war, General Traub compared the casualties there with those of the 35th division, saying:

"General Grant lost 10,000 men and accomplished nothing."

The general told a dramatic story of the battle. He described how the Germans wasted 300 shells in a vain effort to hit him when he was moving along the front lines.

"What the American public ought to be doing," he declared, "is singing peans to the American soldiers, who brought the Boche power to the dust, and there is no question but that the American soldier did it. It was wonderful work, marvelously well done by the wonderful men our country sent over there."

Representative Campbell of Kansas pointed out that criticism had not been made of the officers or men, but of the lack of material.

"That is not well founded," answered the general.

NOT ENOUGH STRETCHERS TO TAKE CARE OF 7000

"Everything possible was done for the wounded," Traub said; "but there weren't enough stretchers in the A. E. F. to take care of 7000 at one point."

Traub denied flatly that the Germans dominated the air.

There was a shortage of horses, he said, but he denied the shortage was as great as 55 per cent.

Turning to artillery, Traub said about a half-dozen shells from the allied artillery had fallen inside the American lines.

The division was never outside its army and corps artillery, he said.

Generals Martin, a National Guard officer, and McClure, a regular army officer, had been removed on his recommendation, Traub said.

"One thing prompted me and that was the success of our arms," said Traub. Three regular army colonels were removed at the same time.

Traub maintained the soldiers always had something to eat although there was probably a shortage of food at some points.

Supplies of winter underclothing had not caught up with the division at the time of the Argonne fighting, Traub explained.

Engineer troops had been pressed into the fighting to relieve an infantry division, Traub admitted. "And you can bet your sweet life they fought, too."

"The Boche had the Frenchman's goat. He would not go up there and try that job.

"We took in three hours what the French had been up against three years."

WOUNDED COULD ONLY BE REMOVED AT NIGHT

In the day time during the battle, General Traub said that one might look over the battlefield and hardly see a soldier because they were hidden in the ground to escape the fire of the Germans.

"The Boche never hesitated to waste hundreds of shells on a single individual," he declared. "He knew his business and did it well.

"In the A. E. F. the wounded and sick received the first and highest consideration. During this battle the wounded could not be moved except at night. To attempt to move them would have meant the loss of stretcher-bearers as well as the wounded, for the Boche respected nothing.

"The wounded were collected as best we could in the day time in the woods and as soon as dark set in we all went there and took them out. Seven thousand wounded, some from adjoining divisions, passed through our triage stations, where the cases are general-inspected and sent to certain hospitals in the rear. It was plain common sense that with the station being shelled and with the number of cases passing through this one small place that all could not be tried out there, so at my direction every truck—ration, ammunition, or what not—was impressed in the service of getting the wounded back.

"There were not enough ambulances in the corps to handle all the cases. There was but one main road. No organization in the world handles all the problems that arise in a battle. The best that could be done was done."

Assassin's Bullet Enters One of Clemenceau's Lungs, But Condition Is Improved

French Warned of Bolshevik Plot Against Premier

PARIS, Feb. 20.—Whether the attempt upon Premier Clemenceau's life was of Bolsheviki origin is a question being insistently asked. The Matin recalls that a few days ago a Geneva newspaper announced that the Bolsheviki in Tausanne, Switzerland, were plotting against M. Clemenceau's life and that two Bolsheviki had crossed the frontier to carry out the plan.

The Paris police, says the Petit Parisien, were warned some time ago that a plot was brewing against the premier's life. The newspaper states that the wife of a member of the French consular service formerly stationed in Russia, was in the Russian library in the Avenue Gobelins a fortnight ago and overheard a discussion which made her sure that an attempt against the premier was in preparation. This library is one frequented by Maxilimalists. The woman informed her husband of what she had heard and he notified the police, who assured him that the persons in question would be closely watched.

OCEAN STORMS DELAY RETURN OF 20,000 MEN

NEW YORK, Feb. 20.—Severe storms sweeping the Atlantic have delayed arrival here of eighteen transports carrying nearly 20,000 men.

Wireless reports last night and today stated that all the ships were weathering the gales, but that many would be several days overdue. Some had been forced to run for Bermuda for coal and repairs, the messages said.

The steamer Henderson, due today with 1200 wounded, is heading for Bermuda, according to a radio picked up by the battleship Kansas and relayed to the naval station here.

The President Grant wirelessed last night that she had heard distress signals from the small steamer Polar Bear, which carries three casual officers. Later wireless advices from the President Grant reported that she had reached the crippled ship and is towing her to Bermuda.

A message from the Woonsocket, which left Bordeaux January 27 and was due here ten days ago, said she had lost a propeller blade, but was proceeding to port under her own steam. Twenty-one soldiers are aboard.

The transport George Washington, on which President Wilson is returning to the United States, will bring the troops aboard to Hoboken for debarkation after leaving the President at Boston at noon, it was announced today.

The transport will go into Boston harbor and anchor so that the President may be put ashore on a government tug from Charleston navy yard.

BOSTON, Feb. 20.—The steamship George Washington, on which President and Mrs. Wilson are returning, will reach here about 1 p. m. Monday, according to a radio message from the vessel received at First naval district headquarters today.

Joachim Is Arrested on Plot Charges

BY ASSOCIATED PRESS.
LEASED WIRE TO TRIBUNE.

COPENHAGEN, Feb. 20.—Prince Joachim of Prussia, youngest son of former Emperor William, has been arrested, according to a despatch from Munich. The despatch states his arrest was on suspicion of his being connected with "certain intrigues."

Revenue Bill May Be Signed in Boston

WASHINGTON, Feb. 20.—President Wilson may sign the six billion dollar revenue bill shortly after he lands in Boston. Secretary Tumulty will take the measure to Boston. Because of its great importance, the President has signified his intention of signing it there.

PREMIER GIVES OWN STORY OF BOLD ATTACK

Sees Assailant Twice Before Shots Are Fired; Says His Adversaries Poor Marksmen and Very Clumsy

Assassin Is Known to Have Been Closely Connected With Russian Prisoners Who Were Recently Freed

PARIS, Feb. 20.—The assassin's bullet penetrated one of Premier Clemenceau's lungs, causing a slight hemorrhage yesterday afternoon, it was officially announced today. His condition, however, was said to be satisfactory. The statement said:

"There was a slight hemoptysis (hemorrhage of the lungs) at 1 o'clock yesterday afternoon, owing to the bullet's penetration of the lung. The general local condition was very satisfactory. Temperature was normal and the premier took a normal amount of food."

The X-ray examination of the premier was announced at noon to be progressing normally. The bullet, which lodged in his back, had not been located, but another bullet was found last night on the floor of the bedroom.

A French consul who returned from Russia sometime ago overheard in the Russian library in Paris a month ago a Russian agitator discussing the possibility of disguising Russian soldiers in French uniforms as part of a plot against Clemenceau. The police watched the library thereafter, but were unable to obtain any further evidence of the conspiracy. It has been ascertained that Emile Cottin, the assassin, has been closely connected with Russian prisoners who were recently repatriated.

No decision had been reached today whether Cottin will be tried by a military or civil tribunal.

CLEMENCEAU TELLS STORY OF ATTACK

Premier Clemenceau's own story of the attack upon him as he told it to callers is given in the Matin today as follows:

"Yesterday when I was passing that spot at the corner of the Boulevard Delsert, I remarked a strange silhouetted figure upon the pavement showing some one examining me attentively. The silhouette was that of a rather evil-looking man. I said to myself 'hello that fellow is up to no good.' This morning at the same spot I perceived the same silhouette and immediately thought 'why, that's my friend of yesterday.'

"I hadn't time to continue the reflection, for the individual's arm was raised, revolver in hand and he fired at the door of the automobile and hit the window. I did not reflect that there were perhaps other bullets in the revolver, and as soon as the first shot was fired I leaned forward to see. Other shots followed rapidly, one after another, and I felt a sharp pain low down the back of my neck. The pain was so intense that I could not help crying out. I realized perfectly that I had been hit.

"What followed," continued the premier, "passed with lightning-like rapidity. The orderly seated beside the chauffeur on the front of the automobile had, at the first shot, pulled his revolver out of his pocket. The chauffeur at the same time put on speed and got us out of range. Then he turned and brought me back home. Now I feel absolutely nothing."

SAYS ADVERSARIES ARE POOR SHOTS

The premier paused here and then added sarcastically:

"My adversaries are really poor shots. They are exceedingly clumsy."

To Stephen Pichon, the foreign minister, he said:

"Am I not a good prophet? Do I not arrange things ahead? I had arranged to have no meeting of the conference today so that I could get a little rest. Well, I've got it."

The premier rested quietly through the night and did not awake until 8 o'clock. His first remark to Sister Theonesse, the nun who is attending him, was:

"I am a lazy man. That is the first time in twenty years that I have been so late getting up."

The premier was not suffering from any fever.

"Its enforced inaction is weighing heavily on the premier, and the doctors find him a difficult patient, unwilling to obey all their orders. He insisted on receiving visitors all day yesterday and in discussing current business with Stephen Pichon, foreign minister, who called on him late in the evening for the third time after the shooting.

PREMIER IMPATIENT TO RESUME DUTIES

The premier raised the question as to whether the supreme council should sit this afternoon as had been arranged, and expressed the wish that the decision be left to the delegates of the other great powers.

Clemenceau is impatient to resume his place at the head of the conference. As he refers to the subject in his conversation with those around him he gives the impression of believing that he will be taking his chair again in four or five days, for he keeps repeating "it is nothing."

Itched Till Almost Crazy

"For years my hands were almost raw. They itched so bad I was almost crazy. Suffered day and night. Used all kinds of medicine and got no relief. Lost all hopes of ever being cured until I got a trial bottle of D. D. D. Results were so great I got a large bottle. Can sleep now and will always praise D. D. D. —ROBERT E. HOLMES, Manakin, Va.

Anyone suffering from skin trouble—mild or severe—should investigate at once the merits of D. D. D. Try it today. We guarantee the first bottle. 35c, 60c and $1.00.

D.D.D. THE Lotion for Skin Disease

THE OWL DRUG CO.

Boy Who Disliked School Is Missing

The police today were asked to aid in the search for George Sims, fifteen years old, the son of W. H. Sims, of 1926 Sixty-fourth avenue. According to the father, the boy left home Tuesday to go to school and has not returned. He had declared his dislike for school and his intention to go to work.

He rode a "Liberty" wheel, was five feet, six inches tall, weighed 120 pounds, wore tan shoes, corduroy long pants and gray coat, had dark hair and dark brown eyes.

EX-KAISER ILL

AMSTERDAM, Feb. 20.—The former German emperor suffered a recurrence of the serious affection of the ear for which he was recently treated, according to advices from Amerongen.

YOUTH TELLS WHY HE SHOT CLEMENCEAU

PARIS, Feb. 20.—(By the Associated Press)—Describing his attack on the Premier Emile Cottin said:

When I reached Clemenceau's house I saw it was guarded, and so decided to make an attempt further on, at the corner of the Rue Franklin and the Boulevard de Lessert. There I hid, waiting the automobile. When I saw the car I advanced and fired sideways, the first bullet piercing two windows; then as the car continued to advance I ran after it and continued firing until my revolver was exhausted. Most of the bullets hit the car. It seems to me that it was the last, or last but one, which hit the Premier.

About seven months ago I thought of killing Clemenceau as the greatest enemy of humanity. I determined to carry out this project a few days ago and for this purpose went to the Rue Franklin to see how I could attack the premier with the least possible risk. I had taken care to find out his habits and identify his house, which seemed very simple for such a personality and very ugly.

Cottin boasts of having read many works on social science, and claims sole responsibility for his act.

"I wished the man who was preparing for another war to disappear," he said.

"I am an integral anarchist, a friend of man, not excepting the Germans, and a friend of humanity and fraternity."

A police official said that Cottin had informed him that he had gotten his first good look at M. Clemenceau at a reception in honor of the King of Italy.

"From that moment the old man's doom was sealed," said Cottin to the police. "Why did I choose this day? Well, there is always a red letter day in a man's life. This was my red letter day."

Cottin was under the escort of three plain clothes men when he arrived at police headquarters.

The father and mother of Emile Cottin, the would-be assassin of Premier Clemenceau, are simple working people. They live in Rue Convention, the father working in a factory in Issy Les Moulineaux. A brother, age 17, also works in factory there. A second brother is five and a half years old.

Neighbors of the family describe Emile Cottin as being addicted to neither smoking or drinking, but say he was a great reader of novels and books on astronomy and sociology. The father tried in vain to combat the anarchistic ideas of his son, but the latter ridiculed him as being old-fashioned. When he heard the news of the attempted assassination he was at work, but felt a presentiment, it is said, that the criminal was his son.

Emile Cottin has been under treatment for an affection of the heart and a disease of the larynx.

Colds Cause Grip and Influenza

LAXATIVE BROMO QUININE Tablets remove the cause. There is only one "Bromo Quinine" E. W. GROVE'S signature on the box. 30c. Advertisement.

WILSON SHOCKED OVER SHOOTING

ABOARD THE U. S. S. GEORGE WASHINGTON, AT SEA, Feb 20.—President Wilson sent the following message of condolence to be conveyed to Premier Clemenceau:

"Secretary Lansing and the American Mission in Paris: Please convey to Monsieur Clemenceau my heartfelt sympathy and my joy at his escape. I sincerely hope that the report he was only slightly wounded is altogether true. I was deeply shocked by the news of the attack."

PARIS, Feb. 20.—Secretary of State Robert Lansing, Colonel E. M. House, Henry M. White and General Tasker H. Bliss, members of the American peace commission, sent the following joint message to Premier Clemenceau today:

"Your Excellency: The undersigned American Commission to Negotiate Peace have been shocked beyond measure to learn of the abominable attempt made today on your life by a dastardly assassin. While deeply deploring that your excellency should have suffered any injury whatever, they rejoice at your providential escape and congratulate the people of France that in the settlement of peace and in the rehabilitation of France they are to continue to receive the benefit of that valued patriotism and seasoned statesmanship which your excellency so strenuously and successfully exercised in their interest during the travail of war.

"With their best wishes for your speedy recovery, the undersigned are pleased to subscribe themselves,

"Your sincere friends,

"ROBERT LANSING.
"HENRY WHITE.
"E. M. HOUSE.
"TASKER H. BLISS."

San Franciscans at Rotary Club Tonight

This is to be "San Francisco night" at the dinner of the Oakland Rotary Club at the Hotel Oakland at 6:15 this evening, and about 250 members of the club across the bay are expected to be present and have charge of the affair. An interesting program of talks, stunts, and music has been arranged. The regular Thursday luncheon of the club was cancelled and the gathering arranged for this evening that the San Francisco delegation might have an opportunity to attend.

Commissioner Will Be Candidate Again

W. H. Edward, commissioner of revenue and finance, today filed his declaration of candidacy for re-election to office. Edwards' declaration will be followed, within a few days, by the filing of declarations of several opponents.

Commissioner Edwards was elected four years ago and has served continuously as the head of the Revenue and Finance Department of the city government and also ex-officio member of the Board of Education.

RAINBOW OF GREAT BEAUTY SPANS HILLS

When Phoebus, the sun god, drove his chariot above the crests of the Piedmont hills this morning, he smiled through the raindrops that hung in the misty morning air, and his smile was reflected in a rainbow of wondrous beauty that spanned the Western sky.

Oakland people sallying forth this morning just as the sun arose beheld the rainbow painted in all its vivid coloring against the Marin county hills. It was almost complete. One end seemed to begin in the bay and the other to lose itself in some of the mysterious wooded rills of the range beyond. Rainbows of such beauty are seldom seen here.

But still there is the sailor's proverb, "Rainbow in morning, sailors take warning."

LABOR NIGHT AT PEACE CONGRESS

SAN FRANCISCO, Feb. 20.—Tonight is Labor's night at the exposition auditorium. William Howard Taft will be the principal speaker. Senator James D. Phelan will deliver a short address.

"Labor's Demand for a League of Nations" is the topic, and Walter MacArthur of San Francisco is the representative of the workingmen in the evening's program.

The mass meeting tonight winds up the two days' session of the congress. It is Taft's last message to San Francisco on this visit on the great covenant proposed to eliminate war.

"The Paris Peace Conference is the first to recognize the workingman," said Charles C. Moore, chairman of the Pacific Coast Congress last night. "Tonight at the Auditorium one of America's foremost exponents of peace now the victory is won will deliver his final message in this city. Every workingman in San Francisco and the bay district should hear Mr. Taft and take the message he brings.

"There are no reserved seats tonight at the auditorium. Everybody is welcome and I urge every San Franciscan to attend."

SLIDES COLAPSE COUNTY BRIDGES

Supervisor Charles W. Hever today reported to the supervisors the collapse of two bridges on the Crow Canyon road, and a great number of slides, following the recent storm, requiring immediate repair to enable the mail to get into the country. The cost of replacing the bridge temporarily and clearing the slides will be about $1000. He proposes to use lumber from the Webster street bridge.

Hever says that to bulkhead the road to prevent the annual slides and to make it a good road will cost approximately $200,000. There are only about a hundred people living in the district, but the road is a main highway from San Ramone to Hayward, and connects with the main Contra Costa highways.

Stolen Locket Is Returned to Owner

SAN JOSE, Feb. 20.—A a gold chain and locket reported to have been stolen from 300 Fox avenue several days ago was returned to the owner today by Chief of Police John N. Black. Chief Black stated that the chain and locket had been found in the possession of Benjamin F. Kelly, a boy who had escaped from the home of the Boys' and Girls' Aid Society in San Francisco and who was captured at Santa Cruz by Sheriff Howard Trafton. On the day that the locket and chain was stolen here several homes were entered in San Jose and it was thought that a gang specializing in daylight robberies was at work.

SYMPATHY IS EXTENDED TO CLEMENCEAU

PARIS, Feb. 20.—The following official communique was issued today on yesterday's meeting of the committee to determine responsibility for the war:

"The third sub-committee of the commission on the responsibility for the war met this morning to continue its investigations into criminal acts.

"In opening, the chairman of the meeting, W. F. Massey, said that he wished to convey to Mr. Clemenceau on his own behalf and on behalf of the members of the sub-committee an expression of profound sympathy on the occasion of the dastardly attempt against the premier's life. He expressed the hope that Mr. Clemenceau would soon be completely restored to health and able to resume the very prominent place he had always taken at the conferences.

"Major J. Brown Scott of the United States delegation said that France and the entire world are to be congratulated that the assassin failed to accomplish his purpose.

"Monsieur F. Larnaude expressed his thanks in the name of France to the chairman and also to Major Scott for their expressions of sympathy, which he much appreciated."

LONDON, Feb. 20.—The attack on Premier Clemenceau was interpreted by the British press today as an instance of an outcropping of "Bolshevism" throughout the world. Morning newspapers, fearing an epidemic of assassinations, suggested that international action should be undertaken to deal with anarchists. The Daily News denounced the attack as "mad dog" politics.

PLANS APPROVED FOR SANATORIUM

The Board of Supervisors today approved the plans for the three additional buildings at the Arroyo Sanatorium, to cost approximately $120,000. The plans were then returned to the County Institutions Commission. If the approval of the Commission is received, bids for the construction will be advertised next Monday.

The plans are for a women employee's building, costing $17,500; a male help and service building, costing $50,000; and a medical and administrative building, costing $50,000. The construction was authorized by the supervisors last October.

Dr. Lowell Talks to Boys of Old Teacher

SAN FRANCISCO, Feb. 20.—"A man has to be mighty busy who will refuse an invitation like that."

And President A. Lawrence Lowell of Harvard University, who made this statement, did not refuse the invitation.

It came from George S. Potter, principal of the Potter school at 1327 Pacific avenue. Thirty years ago Potter was a teacher of the present head of Harvard. So he had no compunction in pushing his way through the throng that surrounded Dr. Lowell on the speakers' rostrum at the League of Nations Congress.

"I don't care if you are busy or if your program is full," he told the venerable educator. "You've got to come out and talk to my boys."

President Lowell did go, forsaking his comrades of the congress, and for half an hour or more preached league of nations and international amity to the boys of the Potter school.

KAISER WAS AGAINST WAR, SAYS HARDEN

BRUSSELS, Feb. 20.—Maximilian Harden, editor of Die Zukunft of Berlin, in an interview in Le Soir of Brussels, states that the German people were misled as to the cause of the war. They believed at the outbreak that Germany was in the right, and even believe now that right was on their side.

Emperor William, Harden declared, was drawn into the war against his own wishes; but once hostilities began, it was he who kept alive national hatred and was responsible for the methods of warfare for which the world would never forgive Germany. Harden said:

"Our people did not know and do not now know. They loyally believed that right was on their side.

"If they had not, they would not have fought and suffered as they did. They believed in a coalition against Germany. They did not understand that Great Britain, France and Russia had no other object than to protect themselves against the adverse designs of the kaiser.

"They did not understand that the violation of Belgium was a crime which turned the enlightened universe against Germany. They are still certain that if Germany had not invaded Belgium, Great Britain and France were ready to do so. Personally, I do not think France ever thought of such a thing, and, if she had, Great Britain would not have permitted it.

"But it was an old idea of the kaiser's. In one of his outbursts he once said to Leopold II, 'If there is war I shall go through Belgium. If she resists, Belgium will not exist any longer.'

"It is the thirty years of reign of William II which carried responsibility for the war. It is the teaching which has poisoned youth. It is the spirit of militarism that has been soaked into the people.

"Kaiser Wilhelm was not drawn into it himself, perhaps against his own sentiments. He was not warlike; he was not even courageous, and I know that he did struggle to conquer his personal feelings before he could be brought to sign the mobilization decree.

"But when war was declared it was he who kept alive the national hatred. It was he who used methods of warfare for which the world will never pardon him. Believe me, it causes me terrible pain to have to admit this."

When the interviewer pointed out to Harden that no protests against Germany's methods ever were raised in Germany, Harden said that even now not only the actors in the tragedy hesitate to admit Germany's guilt, but that persons who have lost a brother or husband in the war desire to cling to the belief that they have suffered their share of bereavement in a good cause; they think it would take away from the dignity of their grief if they recognized that the cause for which their country fought was criminal.

INCREASE IN CAR LIMIT PROTESTED

The Oakland Chamber of Commerce received notices today that the United States Railroad Administration had ordered an increase in minimum car loads affecting food products. Steps were immediately taken through L. R. Bishop, the head of the traffic bureau, to protect the new order. A hearing will be held next Wednesday morning in Chicago.

The minimum weights under the proposed schedule range from 22,000 pounds for fresh meat to 60,000 pounds for flour, dried fruits and vegetables, syrups and copra.

HAWAII ASKS STATEHOOD.

HONOLULU, T. H., Feb. 20.—Recommendation has been made to the legislature by Governor Charles J. McCarthy that a resolution be adopted memorializing Congress to provide statehood for the Hawaiian Islands.

A measure already has been introduced providing for the sending of a delegation to Washington to make the necessary representations to Congress.

Grossman's

Popular Apparel Shop

Closed All Day Saturday in Honor of Washington's Birthday.

DO YOUR SHOPPING TOMORROW

Friday Specials

Our twice-a-year $14.40 sale, to acquaint the public with our number of San Pablo Avenue, brings forth additional garments specially reduced for tomorrow.

Suits at $14.40

Include oxfords and novelty fabrics that recently were marked $25.00.

Coats at $14.40

Excellent styles in all shades, some worth up to $27.50.

Dresses at $14.40

Mostly new spring models in serges as well as silks. Every dress a real "Grossman" bargain offering.

New Spring Goods

are arriving daily. Up-to-the-minute styles at popular prices.

SUITS CAPES DRESSES
COATS DOLMANS SKIRTS

Grossman's

We Sell Dependable Merchandise at Prices Lower Than Any Other Store, but for Cash Only

1440 San Pablo Ave., Oakland

"Where *are* my reading glasses?"

Mischievous daughter has picked Daddy's pocket and watches him gleefully as he searches in vain for his reading glasses.

If Daddy wore Kryptok Glasses, he would be freed from the "off-and-on" nuisance of the two-pairs-of-glasses bother, because Kryptoks *(pronounced Crip-tocks)* would give him, *in one pair of glasses*, the necessary correction for both reading and distance.

KRYPTOK GLASSES
THE INVISIBLE BIFOCALS

give him this convenience without that drawback of other bifocals — the conspicious age-revealing seam or hump.

They are crystal-clear—their surfaces smooth and even. They cannot be distinguished from single-vision lenses. That's why Kryptoks are called "the invisible bifocals."

We are competent to meet the optical needs and tastes of the most exacting patrons. Call at your convenience.

CHINN-BERETTA
EYEGLASSES - SPECTACLES
SACRAMENTO FRESNO 476-13th St. OAKLAND VALLEJO STOCKTON
SAN FRANCISCO 120 Geary St-164 Powell St

The Nutrition of Wheat and Barley is of especial value during the colder days of winter. For your cereal food think of—

Grape-Nuts

Nothing more appetizing among ready-cooked grain foods—the cereal to use because of its wheat & barley content & its richness in sugar.

Grape-Nuts needs no sweetening.

"There's a Reason"

Toggery
CLOAK & SUIT HOUSE

568-572 FOURTEENTH STREET
Between Clay and Jefferson

DOWNSTAIRS DEPARTMENTS

Anniversary SALE

—Tomorrow we intend to do Two Days' Business in one on account of being closed Saturday—Washington's Birthday.

BIG BARGAINS WILL DO IT.

Dresses

$10.95 —Desirable SERGE DRESSES in every wanted style and color. Bargains that will make history for this Anniversary Sale. $14.95

Coats

$11.95 —DESIRABLE COATS of excellent quality for immediate wear. Kerseys, cheviots, velours and oxfords in smart colors. Phenomenal values. $13.95

New Suits

—New Spring Models in oxfords and shepherd checks. $15.75 —New Suits in box-pleated and ripple back effects.

Cape Coats

$14.75 —GRACEFUL CAPES of velour and serge in bright colors. Braid and button trimmed. Great values. $16.75

Skirts $4.95

—WONDERFUL sport skirts in plaids, stripes and checks.

Sweaters $4.95

—KNITTED slip-on sweaters in bright new shades for spring.

GERWIN'S—13TH ST. OAKLAND

We Are Now Located In Our New Home

Ready For Business

477-479 13th St.
Between Broadway and Washington

The first floor and mezzanine floor are entirely finished and our usual complete assortments in every branch of millinery are being shown.

The second floor, on which our Trimmed Hat Department, also Misses' and Children's Department, will be located, will be completed shortly.

In the meantime an assortment of these items will be on display on the main floor.

Your Inspection Is Invited

Gerwin's
MILLINERY HAT STORE

477-479 13th St., Oakland

Wage Probe Expert Tscertains Expenses

PORTLAND, Ore., Feb. 20.—Portland residents expend $292,400 each day for essentials of life, according to statistics compiled by the federal Bureau of Labor Statistics, the Wage Adjustment Board and the Emergency Fleet Corporation, made public today. Of this amount, $115,000 is expended for food. The figures indicate that men spend more for clothing than do women, men paying $22,700 a day in Portland for wearing apparel and women $21,10. Oregon factories get about 20 per cent of $292,400 spent here daily for essentials according to A. G. Clark, manager of the Home Industry League.

TIRE RESTRICTION LIFTED.

WASHINGTON, Feb. 20.—Agreement between automobile and pneumatic tire manufacturers to remove all war restrictions on sizes and styles of tires was announced by the National Automobile Chamber of Commerce. The manufacturers at a recent conference decided that tires of all sizes would be made as long as there is demand for them.

Golfer Finds Lost Brooch Upon Links

HILLSBOROUGH, Feb. 20.—Miss Katherine Ramsey, a society girl of 840 Powell street, San Francisco, is being congratulated on the recovery of a diamond brooch valued at $2000 which she lost yesterday while playing golf at the Burlingame Country club. Miss Ramsey did not learn the brooch was missing until last night, when she notified the manager of the club. This morning a search was made of the golf links and the lost brooch was found in a clump of grass by Waldemar Petersen, a caddie, 12 years old. The caddie received a reward big enough t supply him with jawbreakers and ice cream cones for the rest of the year.

Toggery
CLOAK & SUIT HOUSE
568-572 FOURTEENTH STREET
Between Clay and Jefferson

STORE CLOSED WASHINGTON'S BIRTHDAY, FEB. 22.

View---

—The New Spring Garments at Oakland's Leading Apparel Shop.

Spring Dresses

Specialized Values

THE season's favored fashions for street, evening, sport and afternoon wear are marked extremely low. Many novel and entirely different style themes developed in Serge Jersey Taffeta Georgette Crepe de Chine

$22.50 $25.75 $35.00

Baronette Satin Skirts $12.95

Sport Skirts in many new shades, pockets and big pearl buttons.

Spring Capes

Specialized Values

YOU must have a graceful draped cape if you are in style. See these lovely and alluring new roomy cape coats of Springtime. Bright new colorings in Velour Silvertone Serge

$19.75 $25.00 $39.50

SEE OUR WINDOWS

The First of the Season's Showing of

Beautiful Blouses

Dainty handwork, pretty models, and the most delightful of soft, clingy materials all combine to make these the most desirable blouses we have shown in many seasons.

$3.95 TO $23.50

MOSBACHER'S
CLOAK AND SUIT HOUSE
517-519 Fourteenth Street

SHIP STEWARD ARRESTED ON WOMAN'S TALE

SAN FRANCISCO, Feb. 20.—Miss Mabel Lewandowski followed the will-o'-the-wisp of love from Dunkirk, N. Y., to Manila, and found its counterfeit aboard an army transport. She had crossed a continent and an ocean to wed a United States army private, but on the way fell in love with a ship's chief steward. This man won her affections and then betrayed and abandoned her, she has told the police. He has been arrested.

James Kelly of the transport Logan is the man who is in prison upon her complaint. The army private whom she had intended to wed when she started out from the New York town is Roy Jones, a member of the quartermaster's department at Manila.

The girl told Policewoman Katherine O'Connor that she loved Kelly and that she was about to commit suicide at the Argonaut hotel yesterday when she thought of telling her trouble to the police.

According to her story, Kelly wooed her on the trip to Manila and became intimate with her. At Manila, she said, she was advised by an officer not to marry the private, Roy Jones, because he had no way of supporting her. She secured return passage on the Logan and, according to her story, again met Kelly and occupied the same stateroom with him.

She says that he had promised to marry her, but that upon the transport's arrival here he gave her $115 to buy a ticket to New York, telling her he had a fiance here. Kelly has refused to talk. The girl has visited him several times at the city prison.

SPRING MEDICINE

Hood's Sarsaparilla Is Needed Now As Never Before—

Because, although the war is over, its work, worry and excitement have undermined your reserve strength.

Because the coughs, colds, grip and maybe severer illness, have broken down your power of resistance.

Because Winter's work and close confinement have worn out your stomach and exhausted your blood.

Can you afford the good long rest the doctor advises?

If not, take a course of the famous old medicine—the one that mother used to take—Hood's Sarsaparilla. It's the finest extract of Nature's purifying, vitalizing and strength-making roots, herbs, barks and berries, such as physicians prescribe, prepared by skillful pharmacists, in condensed and economical form.

If you want the best spring medicine you'll surely get Hood's Sarsaparilla. Hood's Pills help the liver.—Advertisement.

DON'T LET THAT COUGH RUN RIOT

Stop it with Dr. Bell's Pine-Tar-Honey.

The tens of thousands who use this medicine regularly to relieve colds, coughs, grippe and bronchitis testify to its prompt and effective action.

Use it properly—give its helpful ingredients a chance to prove their value. Follow the first relieving dose with others occasionally until the cold or cough leaves you and you again feel fit.

An economical bottle, kept handy, means cold-freedom and thrift. 30c, 60c and $1.20.

Dr. Bell's Pine-Tar-Honey for Coughs & Colds

Today's Beauty Help

We find you can bring out the beauty of your hair to its very best advantage by washing it with canthrox. It makes a very simple, inexpensive shampoo, which cleanses the hair and scalp thoroughly of all the dandruff, dirt and excess oil, leaving a wonderfully clean, wholesome feeling. After its use, you will find that the hair dries quickly and evenly, is never streaked in appearance and is always bright, soft and fluffy, so fluffy, in fact, that it looks more abundant than it is, and so soft that arranging it becomes a pleasure. Just use a teaspoonful of canthrox, which you can get from any good druggist, dissolve it in a cup of hot water; this makes a full cup of shampoo liquid, enough so it is easy to apply it to all the hair instead of just the top of the head. —Advertisement.

Safe Home Treatment for Objectionable Hairs

(Boudoir Secrets)

The electric needle is not required for the removal of hair or fuzz, for with the use of plain delatone the most stubborn growth can be quickly banished. A paste is made with water and a little of the powder, then spread over the hairy surface. In about 2 minutes it is rubbed off and the skin washed. This simple treatment not only removes the hair, but leaves the skin free from blemish. Be sure you get genuine delatone.—Advertisement.

Bronchial Troubles

Soothe the irritation and you relieve the distress. Do both quickly and effectively by using promptly a dependable remedy—

PISO'S

You Can Cure That Backache

Pain along the back, dizziness, headache and general languor. Get a package of Mother Gray's AROMATIC-LEAF, the pleasant Medicinal Tea. Use it at first sign of a cold. When you feel all run down, tired, weak and without energy, use this remarkable combination of nature's herbs and roots. As a tonic laxative it has no equal. Mother Gray's Aromatic-Leaf is sold by Druggists or sent by mail for 60 cents. Sample sent FREE. Address, Mother Gray Co., Le Roy, N. Y.—Advertisement.

60 Americans Are Trapped By Mexicans

NOGALES, Ariz., Feb. 20.—Due to battles now raging between Mexican soldiers and Yaqui Indians, great apprehension is felt here for the safety of 60 Americans who are somewhere in the battle zone.

The Americans are business men on their way to Mazatlan and other west coast points on a trade promotion excursion.

Two battles between Mexicans and Yaquis have occurred near Nogales in the last forty-eight hours.

The last encounter occurred within nine miles of Nogales, Sonora. Twenty Mexicans were killed. The Yaqui casualties are unknown.

The first engagement took place near Loquil, Sonora, twenty miles east of Nogales. Its results are unknown.

MENTAL CRUELTY, DIVORCE CHARGE

Mental cruelty that caused her to weep all night long is alleged in the divorce complaint of Mrs. Theorlida Hundt Lyon against John Morton Lyon, a broker of San Francisco, residing at 2620 Piedmont avenue, filed today.

Mrs. Lyon complains that when she was in a San Francisco hospital he failed to visit her and that on the night of her return home he crossed the bay on the same boat but did not speak to her, and made no provision for her home-coming. When she returned from a summer trip, she says he met her and took the baby from her arms, but did not speak to her. On an occasion when she was entertaining friends he chastised one of the children for its actions and scolded her in the presence of the company, so wounding her feelings that she was unable to say good-bye to her company and was unable all night long to restrain her tears.

Mrs. Lyon asks for $150 a month alimony and custody of the two children, girls aged 4 and 6 years.

Firm Fined for Selling Bad Eggs

For selling stale eggs Armour & Co., were this morning fined $25 by Police Judge Samuels. The charges against Armour & Company were preferred by Robert G. Wray, acting for the state pure food department.

The appearance in court this morning of representatives of Armour & Company follows a long series of charges against retail grocery men who have been found guilty and fined for selling bad eggs. The defense of the retailers was that they had purchased their eggs under a verbal guarantee from the wholesalers that the eggs were "fresh." They blamed the wholesalers and complained that they (the wholesalers) were the ones who should be brought into court. The court met this complaint with the statement that anyone found guilty of selling rotten eggs would be equally punished.

The eggs purchased from Armour & Company by Wray were analyzed by Professor R. Leo of the University of California who found them to be "stale and decomposed."

Berkeley Mayor to Obstruct Bolshevism

BERKELEY, Feb. 20.—Aimed at preventing the distribution of petitions or literature savoring of Bolshevism, an ordinance was today ordered drawn up by Mayor Samuel C. Irving and will be presented at Friday's meeting of the city council for action. Mayor Irving's action comes as a direct aftermath of petitions circulated by members of the University of California faculty urging the release of conscientious objectors. In a statement today he denounced the action of the college men and declared that steps would be taken to prevent action on similar lines in the future. The ordinance that Mayor Irving has directed City Attorney Sinclair to frame will also legislate against soviet meetings of any kind or gatherings tending to incite disturbances.

Troops in Russia Are in Good Shape

WASHINGTON, Feb. 20.—Colonel George F. Stewart, commanding the American troops in Northern Russia, cabled the War Department today that "alarmist reports of the condition of troops in Northern Russia" were not warranted by the facts.

The health of the entire command is excellent, Colonel Stewart's report said, the sick and wounded are well cared for and "the allied command is capable of taking care of itself against the whole Bolshevik army."

Isaac's Brother Puts in Last Licks

ALAMEDA, Feb. 20. — Isaac Sidney, a twelve-year-old newsboy, had a scrap yesterday. The other fellow cleaned him, and Isaac went to the Emergency hospital to have a nose-bleed attended to. While the nose was still bleeding freely, Isaac's younger brother broke into the hospital with the battle news that he had just finished licking the other fellow. Isaac promptly went away smiling. When asked what school he attended, Isaac replied: "Porter, the best school on earth."

Strike Plans Delay Lloyd George Trip

LONDON, Feb. 20. — Premier Lloyd George, who has been urgently requested to return to Paris, delayed his departure today because of the seriousness of the labor situation.

"A miner's strike throughout England is a certainty unless our demands are granted," Robert Smillie, president of the Miners' Federation, said today.

Council Is Invited to Aviation Meet

Formal invitation was given the City Council today by the Labor Temple Association to attend the aviation meet to be held at the Chevrolet field Saturday by the organization. The Council was asked to unite with the association in inviting former President William Howard Taft to attend. The matter was referred to the mayor.

PORTUGUESE POKER COSTLY.

Found guilty of playing "Portuguese poker" five men, Frank Alindo, Joe Silva, Joseph Reese, Alfred Serra and Joe Maleiro, were fined $100 or given the alternative of spending $50 in jail by Police Judge George Samuels this morning.

HIGH SCHOOL GIRL RUNAWAY BRIDE

BERKELEY, Feb. 20. — Parental blessings have been extended and smiles have followed tears for Miss Dorothy Manasse and John Melville, 18-year-old bridal couple, the news of whose wedding last Saturday has just become known.

Melville and his young bride visited the home of the latter's parents, Mr. and Mrs. August Manasse, 2837 Regent street, last night for the first time since their runaway marriage, and were taken into forgiving arms. Fearing objections on the part of Mrs. Manasse because of her youth, Miss Manasse asked permission last Saturday to accompany Mrs. A. A. Melville, mother of the young bridegroom, on a shopping tour.

The "shopping tour" developed into a half-elopement with Mrs. Melville as a necessary party to give consent to her son's marriage. The ceremony was performed by Rev. Raymond C. Brooks, pastor of the First Congregational church, and not until the knot had been safely tied was the news broken to the bride's mother.

"It was just their youth that caused my objections," said Mrs. Manasse today. "I expected that they would be married some time, but thought they would wait a year or two. My son-in-law is a fine chap and we couldn't wish for a better husband for our daughter."

Saturday's wedding comes as the culmination of a romance of high school days, Miss Manasse still being a student at Berkeley High school. Melville gave up his studies, however, to engage in work in Oakland. He is well known in athletic circles and holds the state high school record for the 100-yard dash as well as the far west championship in the same event won for the Olympic Club in 1907.

Young Melville passed his 18th birthday last year, while his bride reached the same age on February 7. For the present the young couple are at the Melville home, 5448 Hillegass avenue, Oakland, but will go to housekeeping for themselves in the immediate future. Mrs. Melville will continue her high school studies until her graduation in June.

BAY FRONT ISSUE LAID OVER WEEK

Exchanges between Mayor John L. Davie and Commissioner W. H. Edwards today marked the meeting of the city council when, on the request of the representatives of the corporation, the proposed changes in the Parr-McCormick waterfront lease were laid over for a week. This was done, the company representatives stated, to permit the Merchants' Exchange and Chamber of Commerce committee to make a further study of their proposed plans.

"While this is being done," suggested Edwards, "why would it not be a good idea to have the council study this lease and understand it, too?"

"We have read it over to you letter by letter several times, and still you don't understand it!" answered the mayor. "What's the use?"

"Well, all there is to the lease is the eight amendments I wrote!" retorted Edwards.

"Sure—fine talk!" answered the mayor.

The company submitted a new map of the plans for the development of their project, for the general information of the council. Letters were read from the Civic Association and Real Estate Board recommending protection for the city in whatever amendments were adopted.

Double Funeral for Berkeley Brothers

BERKELEY, Feb. 20. — Constant companions through their life, Albert Johnson and his brother, Sam Adolph Johnson, were buried together today following double funeral services conducted in this city.

Grieving over the death of his brother, Albert, Sam Johnson died yesterday at Livermore, where he had gone for his health. The death of the former brother occurred last week as the result of an attack of influenza and the shock of the news proved fatal to the brother who had been his constant chum through life.

Funeral services of the two youths followed the return of their father, Captain John E. Johnson, 2428 Tenth street, from a trip south. Both boys, who were in their early 20s, were born in Berkeley and educated in local schools. Besides their parents they are survived by one sister, Laula Johnson, and three brothers, John E. Jr., Edward E. and Caleb Johnson.

Senator Would Stop Anarchist Agitation

BY ASSOCIATED PRESS.
LEASED WIRE TO TRIBUNE.

WASHINGTON, Feb. 20.—Legislation to punish anarchistic activities or propaganda and the display of flags or other emblems of violence, was recommended unanimously today by the Senate judiciary committee.

The committee drafted and ordered favorably reported a measure combining the "red flag" bill of Senator New of Indiana and other bills designed to check unlawful agitation.

Voters Who Moved Must Register Again

Persons who expect to vote in the April city elections will have to register before March 15, if they have moved away from the precinct in which they formerly registered, according to notice given today by County Clerk George E. Gross.

Berkeley Commerce Chamber to Banquet

BERKELEY, Feb. 20. — The annual dinner of the Berkeley Chamber of Commerce will be held at the Hotel Shattuck next Tuesday evening, at 6:30 o'clock. Matters pertaining to the present prosperity and the future welfare of the community will be considered.

15 Armed Bandits Hold Up, Rob Train

SCRANTON, Pa., Feb. 20.—Fifteen armed robbers held up a Delaware, Lackawanna and Western railroad train near Stroudsburg today and, it is reported, stole $50,000 worth of silk.

The drink that takes the place of coffee

INSTANT POSTUM

A pure, delicious American Beverage

Roos Bros INC.
OAKLAND STORE

We Have the New Arrow Shirts

First showing of "Arrow" Spring patterns—Beauties every one of them—all the softer tints of the rainbow. Extra good fabrics. See the show while all the patterns are here, from..... $2.50

NEW "ARROW" COLLARS ARE HERE, TOO

Spring Neckwear

The Famous "DOLARISTO" Ties have arrived—Spring spots, two-toned effects, all plain shades of every hue. Best value for..... $1

SALE OF SOFT COLLARS and standard collars at HALF PRICE
Broken Lines—TWO FOR 25c.

Nifty New Hats

MEN'S Soft Felt Hats in the new Spring colors and shapes..... $5

DOBBS' FIFTH AVENUE HATS $6.50

"JOHN D. STETSON HATS," $7 to $10, in our Snug Hattery.

Washington at 13th Street, OAKLAND

Also at San Francisco, Berkeley, Fresno, and Palo Alto

CLOSED SATURDAY—WASHINGTON'S BIRTHDAY

C. V. KEENAN

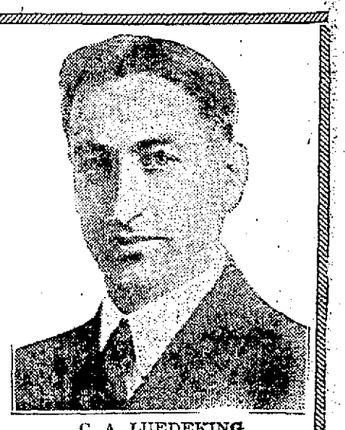

C. A. LUEDEKING

The new owners of the Federal Drug Company—C. V. Keenan and C. A. Luedeking—are men who have been most favorably known in the retail drug business in Oakland for many years past. Their rapidly increasing businesss is due to their aggressive policy. They stand squarely behind every transaction.

FEDERAL DRUG COMPANY Telephone Lakeside 5050 (Fifty-fifty) Broadway and Telegraph, at Sixteenth

National Ice Cream
Pure and Good

SPECIAL
FOR
SATURDAY and SUNDAY

NATIONAL ICE CREAM BRICK
OF
Tutti-Frutti
Orange and
Vanilla
Full Fruited and Rich With Cream

FLAVORS

Tutti Frutti is Maraschino Cherries and Crushed Fruits

Orange is Heart of Luscious Ripe Oranges

Vanilla is the Very Life of Burbon Vanilla Beans

ORDER FROM YOUR NEAREST DEALER OR PHONE OAKLAND 16

TINT AWAY GRAY OR FADED HAIR

The Safe, Harmless Method by Which Thousands of Women Keep Looking Young.

TRIAL PACKAGE SENT FREE

There are many hair "dyes" and so-called "restorers," but there is only one "Brownatone". Hair Tint—safe, harmless, instant in results, easy to apply and preferred by every woman who has tried it.

"Brownatone Is My Best Friend."

This wonderful preparation does not rub or wash off. If you want a delightful surprise, just brush or comb a little "Brownatone" through your gray, streaked or bleached hair and see it change like magic to golden, soft or deep rich brown, or black—any shade desired—the exact color to set off your complexion

Absolutely Harmless.

"Brownatone" is not only odorless and greaseless, but is positively non-injurious We absolutely guarantee it to contain no lead sulphur silver, mercury, zinc, aniline, or coal tar products Used for switches as well as growing hair Sold by all leading druggists. Two colors "Light to Medium Brown" and "Dark Brown to Black" Two sizes 50c and $1.15

Sample and Booklet Free

Special Trial Offer! Send only 10c with this coupon for trial package and helpful booklet on the care of the hair Mention shade desired when writing or purchasing Trial packages by mail only—not to be had from druggists Send coupon today

Mail This Coupon Now
The Kenton Pharmical Co.
440 Coppin Bldg., Covington, Ky
Enclosed find 10 cents (to cover postage and packing) for Trial Package of Brownatone.
[] Light to Medium Brown or
[] Dark Brown to Black
Mark shade wanted and mail with your full name and address

San Jose office of The TRIBUNE is now located at 34 East Santa Clara street Phone San Jose 4756.

ANNA BARBE TO FACE TRIAL, STATE POLICE

Anna Barbe, candy saleslgirl, held in the city prison on the charge of murdering her suitor, Ralph Maloney, also known as Ralph Page, will face the superior court before her fate is finally decided. So say the police, who state that she will go through the preliminary examination on schedule Tuesday, and cannot but be bound over for a jury trial in the higher court.

New evidence in the case will be presented at the examination, which will take place before Police Judge George Samuels Tuesday morning. Whether the girl will take the stand in her own defense at the preliminary hearing, Phil Carey, her attorney, has not yet decided.

While determined to take the case as far as the superior court, Captain of Detectives James Drew says that he has no idea there will be a conviction.

"I believe, from the evidence that we have, that the girl was justified in shooting Maloney," said Drew, "and I am pretty sure any court would so rule Where a man invades a girl's room, after he has been forbidden to her home, he hasn't much cance if the girl or her family decide to shoot him, any more than a burglar shot by a householder. The first thing a court would take consideration of was that the man was shot in a home where he had formerly been forbidden and where he entered by force Still, it is best that the girl face the superior court and be fully exonerated."

According to the girl's story, she was engaged to Maloney, and broke off with him after she learned that he was divorced.

Colonel Hunter Is Bay Defense Head

SAN FRANCISCO, Feb. 20—Succeeding Colonel Frederick Marsh, retired, Colonel A. M Hunter, C. A. C formally took command of the San Francisco bay coast defenses yesterday, establishing himself at Fort Scott. Colonel Marsh has been in command during the period of the war Brigadier-General Frank K Ferguson the new commanding officer of the South Pacific coast defenses, is expected daily to take over the duties relinquished by Colonel Hunter in the coast artillery corps, with offices in the Monadnock building

Seven Oakland Boys Casualties
Two Lay Down Lives For Nation

Of the seven Oaklanders listed among the casualties announced by the war department today Private Conrad Osterlich, next of kin Mrs. Gussie Osterlich, 2411 Grove street, who was previously listed as missing in action, is now reported to have been killed in action, while Private Francis L. Judd, next of kin John J Judd, 910 Myrtle street, is listed as having succumbed to disease. The other five, all of whom are reported as wounded slightly, are:

Private Leo T. Hall, next of kin Mrs. Harriet Hall, 591 Jones street; Private George M. Lekas, next of kin James Lekas, 1206 Washington street, Corporal George Wilbur Colby, next of kin Mrs. Portia N. Colby, 178 Ninth street, Corporal Philip N. Dalton, next of kin Mrs. Vera L. Dalton, 826 Kingston avenue; Private Antone R. Gouveia, next of kin Peter Gouveia, 472 Eighth street.

Private George Baker, next of kin John B Baker, 1436 Hopkins street, Berkeley, who was previously reported missing in action, is now listed as having returned to duty

Other California boys whose names appear in the list are.

KILLED IN ACTION.

Private Robert I. Russell, R. F. D., Corning.

DIED FROM ACCIDENT.

Private Raymond T. Craig, Santa Paula.

KILLED IN ACTION.

Previously reported missing in action—Sergeant Robert S. Cooper, San Francisco; Private William E. Lloyd, Los Angeles.

DIED OF WOUNDS.

Private William L. Gates, Los Angeles.

DIED OF DISEASE.

Private Charles R. Ritchey, San Francisco, Nurse Thelma Eisfeldt, San Francisco

WOUNDED SEVERELY.

Mechanic Viggo Westergard, Del Paso Heights, Cook Russell E Troutner, Lemoore, Private Lloyd A. Hall, San Francisco, Private Leslie A. Connor, Covelo, Private Dress A. Panogotros, Benicia; Private Walter D Holt, Los Angeles; Private Charles W. Matthias, Eureka; Private William Tetzlaff, Alhambra.

WOUNDED.
(Degree Undetermined.)

Previously reported missing in action—Private Gardino Farotto, Gilroy; Private Pasquale Giampietro, Los Banos; Private Robert F. Mellinger, Los Angeles.

WOUNDED.
(Degree Undetermined.)

Lieutenant Colonel George H. Canfield, Vacaville, Sergeant Richard Queen, San Francisco; Private Justin W. Cheshire, Pasadena; Private Manuel Gomes, Princeton; Private Anton G. Harve, Turlock; Corporal Harry H. Grundstrom, Los Angeles; Private Daniel A. Hook, Las Molinos, Private Olimpio Sartori, Petaluma, Private Arnold O. Sowers, Parlier; Private John W. Massie, San Francisco.

WOUNDED SLIGHTLY.

Lieutenant Darwin J. Smith, Sacramento, Private Stevis Marinos, Bay Point; Private Ross V. Titus, Downey; Private Lawrence L Moore, Santa Rosa; Corporal Steve W. Parker, Stockton; Private Harold Duckham, Oxnard, Private Davy C. Cole, Turlock; Private Romualdo Cordero, Santa Barbara; Private Mihale Kulis, Sacramento; Private Willis R. High, Madera.

Cuticura Promotes Hair Health

All druggists: Soap 25, Ointment 25 & 50, Talcum 25. Sample each free of "Cuticura, Dept. K, Boston."

BURGLAR KING ASKS TO HAVE HEAD EXAMINED

Judge William M. Conley today granted the request of Frank "Red" Everett, star prisoner at the county jail, king of the burglars, who says it costs him $25 a day to maintain himself while "working," for an examination of his head. Attorney A. C. Cunha explained to the court that when a boy Everett was struck on the head with a baseball bat and that there is a deep depression in his skull. He says that he has since been unable to restrain his tendency to take other people's property.

The case was continued for a week to allow Dr. O. D Hamlin to make an investigation Everett changed his plea to guilty prior to asking the continuance and investigation.

If the report of Dr Hamlin indicates that the depression is to blame, Everett will be tried for his sanity, instead of for burglary. He says he hopes to go to Agnew and be operated upon by Dr. Stocking of that institution.

Everett recently led a jail break and got away, being later captured at Bakersfield.

Cable Censor Lifts Codes Restrictions

Use of private codes and other cost-saving arrangements in cablegrams and radiograms originating and terminating in the United States and outlying possessions was resumed today with the official removal of restrictions at midnight last night by Lieutenant-Commander William B. Dunning, naval cable censor in San Francisco

"This order has been issued under the instructions of the chief cable censor in Washington Its object is the reduction to the minimum of censorship interference with legitimate American business."

Use of foreign languages in cable messages is also permitted now This lifting of the rule only applies to messages routed normally. An interruption in the service between Honolulu and Midway at present causes those messages to be routed through British stations.

Burglar Drops Bag With $5000 Gems

SAN FRANCISCO, Feb. 20—The burglar's hard luck was with the one who entered the room of A S Keeler, Sansome street bank broker, at the Clift Hotel last night. Although he secured $700 worth of jewelry he dropped a chamois bag containing $5000 worth of diamonds when the Keelers returning from the theater, disturbed his prowling.

Reaching their room at about 11 o'clock they found the door open. As they entered the burglar went out at another door, and although the alarm was given and the corridors searched, he got away without leaving a clew

He dropped the bag containing the diamonds as he fled out of the room.

A Stubborn Cough Loosens Right Up

This home-made remedy is a wonder for quick results. Easily and cheaply made.

Here is a home-made syrup which millions of people have found to be the most dependable means of breaking up stubborn coughs. It is cheap and simple, but very prompt in action. Under its healing, soothing influence, chest soreness goes, phlegm loosens, breathing becomes easier, tickling in throat stops and you get a good night's restful sleep. The usual throat and chest colds are conquered by it in 24 hours or less. Nothing better for bronchitis, hoarseness, croup, whooping cough, bronchial asthma or winter coughs.

To make this splendid cough syrup, pour 2½ ounces of Pinex into a pint bottle and fill the bottle with plain granulated sugar syrup and shake thoroughly. If you prefer, use clarified molasses, honey, or corn syrup, instead of sugar syrup. Either way, you get a full pint—a family supply—of much better cough syrup than you could buy ready-made for three times the money Keeps perfectly and children love its pleasant taste

Pinex is a special and highly concentrated compound of genuine Norway pine extract, known the world over for its prompt healing effect upon the membranes.

To avoid disappointment ask your druggist for "2½ ounces of Pinex" with full directions, and don't accept anything else. Guaranteed to give absolute satisfaction or money promptly refunded. The Pinex Co., Ft. Wayne, Ind.

SAVE MONEY—AVOID PAIN
10 Years' Guarantee with all Work
22-K GOLD CROWNS $4.00
Set of Teeth $4.00 Bridge Work $4.00
Gold Fillings $1.00 Silver Fillings 50c
DR. F. L. STOW
BOSTON DENTAL CO
1309 WASHINGTON STREET
HOURS—Week Days 8 to 8
Sundays 9 to 12 a. m.

Wife and Her Sister Shot by Angry Spouse

SAN FRANCISCO, Feb. 20.—After announcing his intention to kill his whole family, Moserrate Filicano shot his wife and her sister, Mrs. Ella Maiguera, at the home of the latter, 493½ Fourth street, last night, and then fled the house, according to the story told the police by the two women, who were treated at the Central Emergency Hospital.

The wife held her child in her arms as the man leveled his revolver and fired two shots One missed, the other plowed a deep flesh wound in his wife's shoulder. Two more shots grazed the head and left hand of the sister. Then Filicano fled.

Neither of the women is seriously injured. Mrs Filicano told the police she had left her husband's home after a quarrel Monday and was staying with her sister.

Card Loses Appeal to Keep Out of Prison

SAN FRANCISCO, Feb. 20.—Dr. William S. Card convicted of performing a criminal operation upon Mabel Solomon, resulting in her death, was given an indeterminate sentence of from ten years to life in San Quentin yesterday in the Superior Court, the District Court of Appeals having affirmed conviction and dismissed his appeal.

Compensation Planned for Prohibition Loss

Some compensation for loss due to national prohibition will come in a provision in the new revenue law which, according to an interpretation placed by Louis H. Mooser Jr., income tax expert, will exempt vineyards, wineries, distilleries and breweries from a year's taxation in 1919 and 1920

"A reasonable allowance will be permitted for the exhaustion and wear and tear on property used in the trade or business, including a reasonable allowance for obsolescence." This is the section of the law on which Mooser bases his conclusion.

"It will permit owners of wineries and similar properties," said Mooser today, "to charge off for the year 1918 one-half the value of the holdings as carried for the tax year 1918, and the rest next year. The measure will compensate to a certain extent for the confiscation of their properties."

Death of Soldier to Be Investigated

SAN FRANCISCO, Feb 20.—The death of Private John P. Davidson, a patient in the mental ward of the Letterman General Hospital, who drank poison Sunday, will be investigated by a board which has been convened at the hospital.

CHAIN OF PARKS IS PROPOSED AS WAR MEMORIAL

Recommendation that a chain of parks starting with the Trestle Glen district and extending into the Oakland hills to Redwood peak be opened by the city as a memorial to Oakland's hero dead is made in a letter addressed to the Oakland memorial committee by the board of playground directors.

The letter is signed by F. L. Thompson, secretary of the board, and points out that the plan of the board would include the historic residence of Joaquin Miller, in addition to furnishing a city park for Oakland which would rival those of larger cities.

Kitchen Maid Work Is Cause of Divorce

LOS ANGELES, Feb. 20.—Mayme B Burris, daughter of Frank F. Prigg, Kansas district court judge, held a divorce today from William G Burris, deputy revenue collector. She testified that he refused to support her while living in Phoenix, Ariz., and she was forced to work as a kitchen maid

Mine Workers Face New Cut in Wages

REDDING, Cal., Feb. 20.—The wages of approximately 500 miners employed in three mines operated by the Iron Mountain Copper Company near here will be cut 50 cents a day, according to advices received by Superintendent Murphy of the company. The cut becomes effective Monday.

Three other large copper mines operating in this district already have put a similar wage reduction schedule into effect. Approximately 800 mine workers were affected.

The reduction according to mine operators, has been made necessary by the low price of copper and the high cost of operating.

Cable Censorship Will Be Modified

WASHINGTON, Feb. 20.—The Navy Department announced that, effective February 20, the restrictions imposed by the "regulations of United States cable censorship" would no longer be enforced on normally routed cablegrams which both originate and terminate in the United States, Alaska, Porto Rico, Virgin Islands, Hawaiian Islands, Philippine Islands, or any other island possessions of the United States.

1212 Washington — Reich and Lieve — 1212 Washington

RICH AND LEE-A-VER

EXPANSION SALE!

Extra Special for Friday

As we will be closed Saturday, February 22nd (Washington's Birthday), we will place on sale for FRIDAY ONLY, in addition to the following garments marked at Expansion Prices—

121 COATS worth up to $25.00

$10 SPECIAL at $10

COATS formerly $45.00
Expansion Price..... $24.75

SUITS formerly $35.00.
Expansion Price..... $15.00

SUITS formerly $45.00
Expansion Price..... $23.00

WAISTS formerly $5.95.
Expansion Price..... $2.95

WAISTS formerly $6.95.
Expansion Price..... $3.95

WAISTS formerly $7.95.
Expansion Price..... $4.95

WAISTS formerly $12.00.
Expansion Price..... $6.95

Expansion Sale of PETTICOATS

Just received an all Jersey Milanese in the new leading Spring shades. Specially priced.. $5.50
Also splendid offering of chiffon taffeta Petticoat at..... $3.95

Expansion Sale of CAMISOLES

Beautiful assortment of Satin and Crepe de Chine in both lace and embroidery effects. Regular $1.50 to $1.75 values. Expansion Price..... 98c

Just a few of the $5 Coats left. Reg. $18.50 values

1212 Washington — Reich and Lieve — 1212 Washington

This store will be closed all day Saturday, February 22nd.

COATS like these---

$10 and $12.50

—Women who are going motoring or for a week-end trip over the holiday will find these coats just what they need.

—In the $12.50 group, offered for the first time at this price, are all-wool coats with plush or fur collars. All the desirable colors for year-round wear, such as black, navy, green, brown, taupe, gray and Pekin.

—The $10 coats are bargains, too. Cheviots, Pom Poms and Burella cloths, in the colors mentioned above.

And Children's Coats at... $8

—Bargains in coats are not limited to mother or big sister. Girls of from 6 to 14 years will find these pretty zebeline, velvet, corduroy or cheviot coats pleasing to themselves and their mothers. The styles are varied. Some are double-breasted—a few are military effects in army cloth.

—The values are exceptional, as this is a clearance price.

The very newest in Millinery

$5.45 to $10.45

—Have you seen the new spring hats on display at the Thrift Store? Even if you saw them yesterday they will be almost all different today, for they go out as fast as they come in.

—The thing to remember is this. You can buy a fashionable hat here at a price you don't mind paying. So why go elsewhere and pay more?

—Everything that's new is being shown here. The smart tailored styles; the satin and straw and crepe de chine and straw combinations; the basket weave flop hats; the flower turbans, etc.

—And you can't buy an unbecoming hat here, either.

Silk Plush Scarfs

$6.95 to $19.50

—Many new ideas are shown in the plush throws designed for spring wear. Besides the ever-popular black plush scarf, daintily lined, there are new belted effects, some of beaver plush, others of gray Karami and satin.

—There will be more scarfs of this type worn with spring suits and one-piece dresses than ever before.

Glove Specials

$2.15

—What you need for holiday wear.

White pique kid, with colored embroidered backs. One clasp. All sizes.

Purses and Handbags

—The ever handy envelope purse with top or side strap is priced from $1.00 to $9.50

—BAGS range from $1.25 to $18.50

Excellent Friday Specials at $5.00

Marabou Scarfs

—A new shipment of these fashionable wraps for spring. Black, light gray, brown, some mixed with ostrich, others combined with satin or Georgette. Just the thing for summer wear, and only—

$7.50 to $19.50

Georgette Waists

—The daintiest of new blouses, embroidered and beaded in self or contrasting colors. White, League blue, pearl gray, rose, coral and maize—$5.

Fish Tail Sweaters

—The newest slipover sweater, with purled waist line. All the modish high colors, some stripe trimmed. Tuxedo collars complete the effect—$5.

Jersey Silk Petticoats

—Heavy quality Jersey top petticoats with pleated double ruffle and corded flounces of taffeta. All colors and changeable effects. Elastic at belt..... $5

—Don't forget that we carry a full line of Kayser Silk Underwear, Vests, Bloomers, Chemise, Envelope Combinations and Silk Top Vests.

New Neckwear for Spring

—As fresh and pretty as spring flowers are the new collars which freshen the dress or suit of yesterday. Organdie, Georgette, corded silk, net, embroidered or lace-trimmed, in all the new shapes—Collars 50¢ up; sets $1.50 up.

Ribbons—Special at 35c

—A gorgeous assortment of high quality ribbons attractively priced for Friday. Lovely brocades, light and dark Dresdens, stripes and plaids. Suitable for hair bows, hand bags, girdles and vestees. 4 and 5-inch widths.

Drape Veils

—Your new hat is not complete without a drape veil. See the new ones with borders of chenille dots. Prices range from.....75¢ to $2.25

Front or Back Lace Corsets $1.75

—Your choice of front or back lace corsets in white, pink or gray at this special price on Friday only. Good grade coutil or broche in models for slender, average or full figures.

Silk Camisoles 95c

—Either camisoles or corset covers of crepe de chine or tub silk. Styles are lace-trimmed or embroidered, with lace or ribbon shoulder straps. Pink or white.

Silk Special for Friday

65c

—Silk stripe shirting, 32-inch width, suitable for making waists or men's shirts. Pretty Roman stripes on light ground. Real value for the woman who sews.

Band Top Vests

$1.25

—A good weight spring needle weave vest, low neck, sleeveless, with the durable band finish at top.

Silk Hose

—Notaseme (guaranteed) silk stockings, in black, white and colors. Pair.....$1.25

—Good weight silk stocking, with mock seam, in black, gray, white, Cordovan and brown. Priced.....$1.50

U.S. Stamps Given Here

MARYMONT AND UPRIGHT

13th and Washington, Oakland

For Piles

Send Today for Free Trial of Pyramid Pile Treatment and Find Real Happiness.

If you suffer so badly you can't wait for the free trial get a 60 cent box of Pyramid Pile Treatment at the

nearest drug store. Take no substitute. The quick relief has been a wonderful blessing to a host of people who had itching, bleeding and protruding piles, hemorrhoids and such rectal troubles. Don't delay.

FREE SAMPLE COUPON
PYRAMID DRUG COMPANY,
573 Pyramid Bldg., Marshall, Mich.
Kindly send me a Free sample of Pyramid Pile Treatment, in plain wrapper.
Name.....
Street.....
City.....State.....

KEEP LOOKING YOUNG

It's Easy—If You Know Dr. Edwards' Olive Tablets

The secret of keeping young is to feel young—to do this you must watch your liver and bowels—there's no need of having a sallow complexion—dark rings under your eyes—pimples—a bilious look in your face—dull eyes with no sparkle. Your doctor will tell you ninety per cent of all sickness comes from inactive bowels and liver.

Dr. Edwards, a well-known physician in Ohio, perfected a vegetable compound mixed with olive oil to act on the liver and bowels, which he gave to his patients for years.

Dr. Edwards' Olive Tablets, the substitute for calomel, are gentle in their action yet always effective. They bring about that exuberance of spirit, that natural buoyancy which should be enjoyed by everyone, by toning up the liver and clearing the system of impurities.

You will know Dr. Edwards' Olive Tablets by their olive color. 10c and 25c per box. All druggists.

"CAN I BE CURED?" SAYS THE SUFFERER

How often have you heard that sad cry from the victims of disease. Perhaps the disorder has gone too far for help, but oftener it is just in its first stages and the pains and aches are only nature's first cries for help. Do not despair. Find out the cause and give nature all the help you can and she will repay you with health. Look after the kidneys. The kidneys are the most overworked organs of the human body, and when they fail in their work of filtering and throwing off the poison that constantly accumulates in the system, everything goes wrong. GOLD MEDAL Haarlem Oil Capsules will give almost immediate relief from kidney and bladder troubles and their kindred ailments. They will free your body from pain in short order. But be sure to get GOLD MEDAL. Look for the name on every box. In three sizes, sealed packages. Money refunded if they do not help you.

EPILEPTIC ATTACKS Have Been STOPPED For Over 50 Years by DR. KLINE'S EPILEPTIC REMEDY. It is a rational and remarkably successful treatment for Fits, Epilepsy (Falling Sickness) and kindred Nervous Derangements. Get or order it at any drug store—

Send for our valuable book on Epilepsy. It is FREE

Dr. R. H. KLINE CO. Department B REDBANK, N. J.

COREGA

Holds False Teeth Firmly in Mouth

It Prevents Sore Gums

Gums shrink or swell and plates become loose, which is no fault of the dentist. An application of Corega sifted evenly on the dental plate relieves these conditions. It holds the plate firmly and comfortably in position. Also promotes mouth hygiene.

50c at drug stores and dental supply houses. Your druggist can get it from his wholesaler. Corega Chemical Co., Cleveland, Ohio.—Advertisement.

HIGH SHERIFFS IN 3 STATES TESTIFY

"Money Couldn't Buy the Good Tanlac Did Me," Says Hon. A. R. Anderson

Four leading sheriffs in widely separated states have given their unqualified endorsement to Tanlac.

Hon. C. W. Mangum, who was for three terms sheriff of Fulton County, Ga., residing in Atlanta, said: "Tanlac has certainly helped me. My condition is now that of a well man. Tanlac has proved to be just what I needed to put my system in shape, and all my disagreeable symptoms of stomach trouble have disappeared."

Hon. Chas. L. Lewis, ex-sheriff of Crittenden County residing at Marion, Ark., said: "Tanlac has entirely relieved me of biliousness and malaria, and besides that has almost made a new woman of my wife, who had suffered for ten years with stomach trouble."

Hon. A. R. Anderson, who was reelected seven times to the office of Sheriff of Harris County, Texas, residing at Houston, said: "Money couldn't buy the good Tanlac has done for me. I suffered from indigestion of the worst sort and had severe neuralgic pains. I have taken three bottles of Tanlac, my trouble is gone and I am like a different man."

Hon. S. A. Kelley, Sheriff of Ector County, Texas, residing at Odessa, Texas, says: "I needed a general all-round building up for over seven years and Tanlac has done that very thing for me."

Tanlac is sold in San Francisco and Oakland by the Owl Drug Company stores.—Advertisement.

Churchill Asks For Armed Force

Says New League Needs Military

LONDON, Feb. 20.—The whole effectiveness of the league of nations depends on the allies having a reasonably trustworthy military force in close proximity to Germany, Winston Churchill, secretary of state for war, declared at a meeting here.

"We are going to take measures," he added, "to make it physically impossible for Germany to begin a war of revenge, at any rate in our lifetime. We are going to keep a few trustworthy persons well provided with what President Wilson would call 'instrumentalities' to keep watch by the Rhine and to make Germany pay for the damage she has done."

He made an appeal for the maintenance of the army and said his government intended to maintain an army of 900,000 men in 1919. The government now is raising a volunteer army to garrison the empire and recruits are coming in at the rate of a thousand daily. Until this army is raised, he added, it will be necessary to keep up a compulsory army.

Churchill paid a high tribute to Premier Clemenceau in a speech on demobilization.

"TIGER" PRAISED

"Before we come to the business which forms the reason for this gathering," he said, "I am sure you would wish me to express sentiments, which every one feels, of detestation against the outrage attempted upon Premier Clemenceau by some vile hand, and our great satisfaction and relief that, so far as we are at present informed, he is in no serious danger.

"There is no living man—perhaps, for many years, there has been no man—who has more fully embodied in his own personality the valiant soul of the French nation, struggling against odds and determined to be free. He has animated not only the brilliant action of which he is the political chief, but all who have been brought in contact with him in every part of the grand alliance through this struggle, and today he represents as much as any one does the virile, manly, sober, sane qualities which are greatly needed at the present time—not less needed now that the fighting has stopped than they were in the days when actual firing was proceeding upon the front."

The object of the meeting, said Churchill, was to ask the employers throughout the country to do their best now to reassure the men returned in the army that their places would be kept open for them.

KEEP 900,000 MEN

"We have introduced a new scheme," he continued, "for the organization of the army appropriate to the immediate situation under which we propose to retain about 900,000 men for the defense of the British and allied interests during 1919.

"We are letting go three out of every four serving with the colors on November 11, last year, when the fighting stopped, and we are paying the fourth man double to finish up the job. All information received goes to show that the soldiers regard this treatment of the problem as essentially fair."

AAHMES TEMPLE HEARS WAR TALK

The regular monthly stated session of Aahmes Temple, Ancient Arabic Order of the Nobles of the Mystic Shrine, took place at Shrine headquarters in the Pacific building, Sixteenth and Jefferson streets, last evening.

The meeting was unusually well attended and was presided over by the illustrious potentate of Aahmes Temple, B. A. Forsterer.

Past Potentate Leo V. Youngworth of Al Malaikah Temple, Los Angeles, was unanimously endorsed as a candidate for the office of imperial outer guard at the Imperial Council meeting of the Mystic Shrine for North America to be held next June at Indianapolis.

Twenty new members were elected to membership in the local temple, among these new members being Colonel Ralph J. Faneuf, commanding officer of the 143d United States Field Artillery Regiment, recently returned from the battle front in France. Colonel Faneuf made a delightful talk to the assembled nobles about his personal experiences during the war and his impressions of France and England and their people. The colonel was given a big ovation by his fellow Shriners.

The orator of the evening was Noble Charles H. Victor, who, in a splendid address, gave a most lucid exposition of the peace situation and the financial and economic conditions now confronting the allies and the Central powers.

The meeting was concluded with the usual simple supper served in the adjoining banquet hall, during which the entertainment committee provided a number of interesting features, consisting of Scotch songs, recitals, stories and community singing.

Aahmes Temple will hold a ceremonial session next Tuesday, February 25, at headquarters, for the initiation of novices. All local Shrinedom is looking forward to the event with great interest, as the newly elected officers will then appear in their ceremonial offices for the first time since their installation into office.

Merchants' Exchange Planning Celebration

Arrangements for a banquet and entertainment at Hotel Oakland to celebrate the twenty-fourth anniversary of the organization of the Oakland Merchants' Exchange were begun today. The following committee on arrangements is named.

I. H. Spiro, chairman; H. G. Williams, P. N. Hanrahan, E. F. Muller and W. J. Sears. It is expected that about 200 will be present.

SAN FRANCISCAN IS ILL

OTTAWA, Feb. 20.—F. Saurin, San Francisco, is reported in today's overseas casualty list as ill.

FIRE CHIEF TO SUE FOR SON'S DEATH

Suit for damages will be filed by Fire Chief Elliot Whitehead against the San Francisco-Oakland Terminal Railways for the death of his son, Elliot Whitehead Jr., killed in an accident February 3, at Twelfth and Fallon streets, when his motorcycle, in avoiding a train, crashed into a cement safety station post. The coroner's jury last night found that the train was travelling at an excessive rate of speed and had not time to stop, and held the motorman to blame for the accident. Harold Baker, who was riding with Whitehead at the time, was badly injured. His deposition was filed in the inquest.

While the Key Route attorneys hold that the motorcycle struck the post only, the attorneys for Whitehead say that the machine struck between the train and the post, being hurled back against the post by the train. Photographs of the machine, badly damaged, and showing dents indicating collision with train as well as with post, are a part of the Whitehead case.

Chief Whitehead instructed his attorneys to file suit immediately after the inquest for which he had been waiting before commencing civil action.

CONFERENCE ON WORK.

DENVER, Feb. 20.—Representatives of California, Washington Oregon and other western states arrived here for a conference tomorrow on unemployment. The conferees will take up particularly the matter of employment of returned soldiers, sailors and marines.

H. C. CAPWELL CO. H. C. CAPWELL CO.

BASEMENT STORE

Outfit for the Holiday Here

Lowest Prices; Stylish and Dependable Merchandise.

Special Value in Lingerie Waists 98c

Pretty and stylish Waists, made of good quality voile. New and becoming.

(On sale in the Basement Store only.)

Sateen Petticoats, $1.69

Fine lustrous finish, durable materials. In newest shades, including white with dainty dresden patterns. Finished with attractive wide accordeon pleated ruffles. Price $1.69.

(On sale in the Basement Store only.)

New Spring Models in Regis Corsets at $2.48

In white and pink coutil—some in dainty brocade patterns. Elastic top and back, four hose supporters and non-rustable boning.

(On sale in the Basement Store only.)

New Crepe De Chine and Georgette Waists $3.69

Quite the daintiest Waists we have shown at this price. In flesh, white, apricot, maize and orange. Round, high, low or V-necks. Cut full and trimmed effectively.

(On Sale in Basement Store Only)

NEW SILK Dresses $16.95

Fashioned of crepe de chine, satin, chiffon taffeta, silk and georgette combinations.

Alluring styles that astonish by their prettiness at such a low price. All effective and well made. Some with the new round necks now so much in demand, others with dainty collars of georgette with colored picot edging. Narrow girdles, fancy waist cords and colored embroidery adorn them.

(On sale in the Basement Store only.)

Capwells Clay, Fourteenth and Fifteenth Sts.

SMITH BROTHERS'

Friday Specials

Store Closed Saturday

STATIONERY

CRANE'S CORRESPONDENCE CARDS, in white; regularly 50c box. Friday 39c

TWO BOXES FOR 75c

MARCUS WARD'S IRISH POPLIN PAPER—All colors, 24 sheets of paper and 24 envelopes; regularly 50c, for..... 39c

GRADUATION GIFT BOXES, in pink and fawn, containing 24 sheets of paper and 24 envelopes, regularly $1.50, for..... $1.00

BOOKS

FOSTER'S PIRATE BRIDGE—The latest development of auction bridge, regularly $1.50. Special Friday 49c

THE CARE OF THE FACE—"How to Have a Clear Healthy Skin," regularly 50c for 29c

THE CARE OF THE HANDS — "A Practical Textbook on Manicuring," regularly 50c for 29c

FOR THE CHILDREN—"Mother Goose Nursery Rhymes," reg. 60c, for..... 39c

Cut-Out Toy Novelties, regularly 30c, for.....19c

Favors for Washington's Birthday

Place Cards, Table Favors and Decorations for Washington's Birthday. Dennison's Paper Luncheon Sets with decorations appropriate to Washington's Birthday.

Take a Kodak Along to Make a Record of the Day's Outing

Also take plenty of films and return what you do not use.

1919 Diaries and Calendars

We still have a good assortment of Calendars and Diaries for 1919.

SMITH BROTHERS The Office Supply Store

Thirteenth Street, bet. Broadway and Washington

H. C. CAPWELL CO. | Oakland | H. C. CAPWELL CO.

Store Closed All Day Saturday, Washington's Birthday

Now for a busy Friday in preparation for the holiday

Those clever new

Suit Vests have just come

The vest is the vogue with the woman of fashion. These charming new arrivals are of silver and gold brocades, satins, broadcloths and silks. And there are chic modes of linen in rose, blue, or combined colors as rose and blue, rose and white, blue and tan. In round and square neck styles. Priced from—$2.50 to $9.50.

Rufflings in Spring Colorings

Fashion's favored shades for Spring are reflected in the neck rufflings so stylish for dresses. Of Georgette in white, flesh, beige, overseas blue, victory red and combinations such as navy and red, tan and brown, white and rose, etc. In plain hem or with Van Dyke points. Prices—85¢ to $2.75.

Collars for Round-Neck Dresses

Charming new arrivals in satin, nets, Georgette and organdie. Adorned with lace edgings, hand-embroidery and pleatings. Priced from—50¢ to $3.75.

—Neckwear Shop, First Floor.

New Spring Suits

$25, $28.75 to $95

A large and growing company of them, and all so smart and good-looking one can't go wrong in choosing if this is the price you have decided to pay.

Smart models for misses and women.

Developed of serge, tricotine and poiret twill. Some have box effects with clever vests of tricolette, paulette, broadcloth, Fan-ta-si silk, trimmed braid and buttons. Also blouse Suits with normal or long-waisted effects and touches of braiding or embroidery.

Fashionable tight sleeves, narrow shoulders and long, narrow skirts.

Clever styles for dress or general wear.

Prices—$25.00, $28.75 to $95.00.

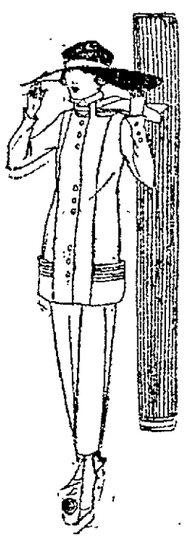

Capes, Dolmans and Chappy Coats

The Newest Things

Plenty warm enough and springlike. The wraps that have highest place in Fashion's favor. Not only stylish and good-looking, but offering wonderful service.

Capes and dolmans are three-quarter length with ample fullness. In many instances buttons and belts constitute the trimmings. Some are half, others full lined, with plain or fancy materials.

The materials are serge, poiret, tricotine, bolivia, silvertone and paulette. Many of them adorned with fancy collars. Prices—$19.75 to $125.00.

(Second Floor)

Saturday, Children's Day

Children's Spring Modes Have a Carefulness of Styling That Rivals Women's Apparel

Fascinating new fashions come hurrying in to our Children's Shop every day for advance Spring choosing. Among the very latest arrivals are

Children's Millinery

possesses unusual Springtime charm

Tailored hats and models for dress wear reveal the fashionable new shapes, materials, trimmings and color combinations. Among the newest and smartest are:

"MADGE EVANS" TAILORED HATS of finest straws in beautiful shades and two-tone effects, trimmed with chic tailored bows and streamers. Of superior quality. Priced from—$3.95 to $6.95.

Girls' Smart Navy Serge Coats

Coats of newest charm for girls of 6 to 10 years are of navy serge in trim belted styles and with collars that can be buttoned up to the neck or worn open. They excel in material, workmanship and cut. Priced at—$8.50.

Just Arrived!

Coats for Older Girls

For street wear or "best" wear, girls of 12 and 14 years will be delighted with these distinctive coats of navy and rookie serge. Belted models, of course, because that is the height of style for the younger generation. Another pleasing feature is the convertible collar which can be buttoned to the neck or worn open. Priced at—$10.95.

OTHER COATS stylishly fashioned from velours, poplins and serges. Priced at—$14.95, $17.50 and $24.75.

—Children's Shop, Second Floor.

New in the

Corset Shop

Treo Gymnasium Girdles

A comfort-giving elastic girdle that does not lace, but fastens up the front with hooks and eyes. Boneless and pliant, affording greatest freedom, yet offering needed support. Seven inches and with four hose supporters. Very popular among slender women who need little corseting, as well as for gym work. Price—$1.50.

Treo Elastic Brassieres

Brassieres that reduce from two to four inches. Made of knitted, open-work elastic cloth (but very porous to avoid unnecessary heat) fitted to a fancy batiste back and finished with elastic shoulder straps. A splendid garment. Price—$2.00. —Second Floor.

Veils *heighten one's style and comfort, too, on windy days*

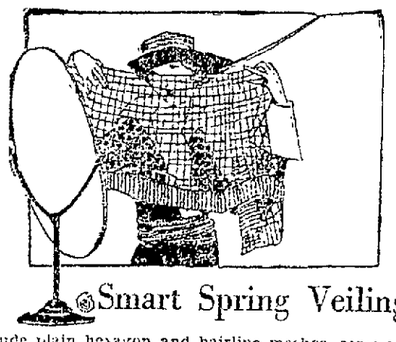

Smart Spring Veilings

include plain hexagon and hairline meshes, some with scroll effects, others with fancy figures on one side and still others with chenille dot borders. For the small hats hexagon meshes with both large and small chenille dots are very stylish. Plenty of plain meshes. Colors taupe, navy, brown, purple, black. Yard—25c to $1.75.

New Drape Veils

The colorings are taupe, navy, purple, black, brown and Cleopatra blue in fancy borders of chenille dots in zig-zag effect, also scroll designs. Priced from—65c to $1.95.

Malines in Newest Shades

for evening scarfs are here for George Washington parties and other social functions. Also widely used for table decoration or with flowers. Yard—35c and 45c. —First Floor.

House Dresses

Attractive Enough for Better Wear

New styles in straight and belted models made from percales and ginghams, in plaids, plain colors, foulard patterns and stripes. Colorings vary from the light to the dark and are adorned with white collars and cuffs or fancy trimmings. Prices $3.45 to $5.95.

—Second Floor

Just In!

Women's Pajamas, Nightgowns and Aprons

BILLIE BURKE PAJAMAS—Cunningly styled from good quality cotton crepe in flesh and white. Dainty yet practical. Priced at—$2.95.

WOMEN'S TWO-PIECE PAJAMA SUITS in white, pink and flesh crepe of best quality that launders and wears splendidly. Attractive as can be. Priced at—$3.95.

FLESH COLOR BATISTE GOWNS are the newest for women's night wear. In empire style with low neck and short sleeves. All sizes—$1.95.

ALLOVER PERCALE APRONS in light, medium and dark colorings and a great variety of designs. With belts and pockets, of course. Priced from—$1.75 to $2.94.

PERCALE BAND APRONS of good quality material and nicely made—65c to $1.00. —Second Floor.

Furnishings for Men

UNAJAMAS—A wonderfully comfortable one-piece sleeping garment made of striped percales in all sizes—$2.45.

Special!

Men's Socks—3 Pairs for $1.00

Cadet, onyx and El Real brands. A cleanup of odd lots. All sizes among them. Colors, white, black, navy and Palm Beach.

Men's Good Negligee Shirts $1.25

Good looking and durable shirts at a low price. Made of fancy stripe percales with attached collars.

(First Floor)

Spring Smocks

Their newness is evidenced in their distinctive collar treatment, in their trimmings, belts and colored embroidery. The materials are crepe and panama cloths, in white, blue, green, rose and corn, trimmed in contrasting color.

Their quality rivals their style—and they are well worth their prices of $3.95 to $6.50.

(Second Floor)

Women's E. M. C. Union Suits

Excellent union suits of white and flesh batiste and mull trimmed with a narrow lace edging. Fitted in back and leg with knitted bands to allow greater freedom of movement, ease and comfort. They are very popular, especially among active women. Priced from—$1.85 to $2.50.

(Second Floor)

Friday the Last Day of the Special Dressmakers' Week Events

Capwells Clay, Fourteenth and Fifteenth Sts.

Agents for Butterick Patterns and Publications

Five-Cent Postage for Overseas Mail

Considerable confusion has been occasioned among people who have relatives or friends overseas as the result of an announcement just made by the war department to the effect that letters addressed to men in the service abroad, where the city and town is given, require a five-cent postage stamp for each ounce, instead of three cents, which prevailed when mail was sent in care of an army post or division.

While the matter is not altogether clear, even to local postoffice officials, it is their belief that all letters mailed to France, giving city or town, must bear five cents postage, as such mail automatically comes under the foreign postal regulations. That such letters as do not contain at least one first-class postage rate of five cents for one ounce may be returned to the sender it is urged by the postal authorities that a return address be placed on all letters.

It was announced by the war department that letters addressed to soldiers in France, giving name of city or town, cannot be forwarded to their destination if they have only a three-cent stamp attached.

Captain Helm Asks Damage Suit Retrial

SAN FRANCISCO, Feb. 19.—Captain Frank T. Helm, who was given a verdict of $12,500 in an action brought against the American-Hawaiian Steamship Company for alleged breach of contract in the charter of the steamship Floridian, filed a petition for a new trial in the Federal District Court today, alleging that the jury verdict was insufficient and that the actual damage sustained was $700,000, the amount originally sued for.

Captain Helm chartered the Floridian, according to a statement made by his attorney, Irving H. Frank, for two trips to the Orient from this port on the basis of $115,000 per month. The voyage is estimated to consume four months and eighteen days. He alleged that the company broke the contract and that he was damaged in the sum sued for.

The Effects of Opiates.

THAT INFANTS are peculiarly susceptible to opium and its various preparations, all of which are narcotic, is well known. Even in the smallest doses, if continued, these opiates cause changes in the functions and growth of the cells which are likely to become permanent, causing imbecility, mental perversion, a craving for alcohol or narcotics in later life. Nervous diseases, such as intractable nervous dyspepsia and lack of staying powers are a result of dosing with opiates or narcotics to keep children quiet in their infancy. The rule among physicians is that children should never receive opiates in the smallest doses for more than a day at a time, and only then if unavoidable.

The administration of Anodynes, Drops, Cordials, Soothing Syrups and other narcotics to children by any but a physician cannot be too strongly decried, and the druggist should not be a party to it. Children who are ill need the attention of a physician, and it is nothing less than a crime to dose them willfully with narcotics.

Castoria contains no narcotics if it bears the signature of Chas. H. Fletcher.
Genuine Castoria always bears the signature of Chas. H. Fletcher

The Park Shoe Co. Sale of New Shoes

Is Winning Many Friends

All fresh new styles, in all widths and sizes, new lasts and models, that are going to be the best of taste for springtime wearing.

The lot consists of Grey Kid Lact Boots, Dark Tan Kid or Calf Lace Boots, Combination Grey Boots, Combination Black Kid Boots, Plain Black Kid Boots in French and military heels and every other style that is in popular demand at the following extreme reductions:

$7 to $7.50 Values — $5.95

$8 to $8.50 Values — $6.95

$9 to $9.50 Values — $7.95

$10 to $10.50 Values — $8.85

$11 to $12 Values — $9.85

Boys' Solid Leather Shoes

that will stand hard wear

Sizes 9 to 13½ — $2.75

Sizes 1 to 6 — $3.00

Boys' Scouting Shoes

Tan calf uppers, good solid leather soles

Sizes 9 to 13½ $1.95

Sizes 1 to 2 ..... $2.45

Sizes 2½ to 6 ..... $2.95

Closed Saturday, February 22d—Washington's Birthday

Park Shoe Co.

TOYS FOR THE KIDDIES

475 FOURTEENTH STREET, OAKLAND

Opposite City Hall Plaza

"LOST" GIRL FOOLS POLICE WITH STORY

Once more her wanderlust craving has been nipped and little Pepitra Gonzales, 13 years old, returned to the family fireside after her second disappearance from home. Pepitra left her home on Orchard avenue in San Leandro Monday afternoon. Late last night she was found wandering aimlessly along Market street in San Francisco.

"My mother is dead," she told Jack Edwards, steward at the Central Emergency Hospital, who found shelter for her there. "Mama died at sea on the way from Honolulu, and they buried her at sea. I got here Monday, and I don't know what to do."

The girl's disappearance was reported to San Leandro police yesterday morning by her father. He denies the girl's tale to San Francisco police about the trip from Hawaii saying that the mother is living and that the family has lived in San Leandro for a number of years.

Pepitra told the police that she stayed in a lodging house in Oakland Monday night, paying 35 cents for a room. When found she had $6 in her hand.

San Leandro police were notified of the girl's appearance in San Francisco this morning through The TRIBUNE and the father crossed the bay this morning to claim his own.

This is the little girl's second attempt to leave home. She ran away last December and was found wandering streets in West Oakland by the Oakland police.

FATHER DECLARES GIRL THREATENED

Fear of death, not the romance attaching to an elopement, induced 17-year-old Marie Ross to leave her home at 2531 Market street last Sunday night with Eddie Harris, according to a statement given The TRIBUNE today by O. G. Ross, father of the child. He asserts that no marriage has taken place, that little Marie has returned home, and that no marriage with Harris will be sanctioned by either Marie's mother or himself.

"Contrary to report," said Ross, "Marie was not left at home alone last Sunday evening. Our other children and several of the neighbors' children were there when we left about 6 o'clock. Harris arrived about 7 o'clock, according to the children, and after talking with Marie in a threatening manner compelled her to leave the house with him.

"Marie says she was afraid to disobey his commands through fear of death. She says Harris showed her a letter from another woman in which it was stated that unless she yielded to Harris she would be killed. Harris came to the house Sunday night against the expressed commands of Marie and her parents. Under the circumstances I am sure she would not have left with him unless compelled to do so.

"Yesterday the child returned home and asked if we wanted her. She came of her own free will, and we gladly welcomed her."

CAMOUFLAGED BEGGAR GIVEN NINETY DAYS

An old black sock and a sleeve pinned to the coat was the simple camouflage used by James Carroll, a beggar, convicted of vagrancy and sentenced to 90 days in jail by Police Judge Samuels.

Carroll was sitting on the pavement at Seventh and Broadway, asking passersby to give him money. With what looked like the stump of an arm he pointed to his hat in which he hoped to collect easy money. The patrolman on the beat became suspicious and made a closer examination of the man's condition. The black sock was discovered to be hiding a horny fist and the empty sleeve, pinned to the coat, served to lend realism to the "arm severed at the wrist," suggestion.

Jailed Girl's Babe 'Kidnaped' by Man

SACRAMENTO, Feb. 20.—Hurried into a waiting automobile by a man who said he was its father, the eight-month-old babe of Mrs. Varia Davenport, pretty and youthful, who is held in the county jail on a grand larceny charge, was taken from the home of Mrs. B. C. Paine, where it had been cared for for six weeks. The man, it is said, was Al Davenport, who jumped from a second-story room in a boiling house here recently when detectives arrived to arrest him and his wife on a charge of stealing $250 from J. F. Baker, a Willows farmer. The officers feared to shoot because of the crowds crossing the alley.

Long-Standing Case Dropped by Court

Because Ruth Raust, since she was charged with obtaining property under false pretenses, has been serving in the county jail the pending charge against her on the police court books was dismissed today, on the "punished enough" theory. Judge Mortimer Smith struck the case from the calendar.

Mrs. Raust was arrested a year ago on a false pretenses charge. While the police court case was pending, she was arrested on another charge by the county authorities. Hearing this, Judge Smith today dismissed the case to clear the way for the other imprisonment.

PROHIBITIONISTS UNWELCOME.

SAN FRANCISCO, Feb. 19.—China and Japan have a cold welcome awaiting imported prohibition workers. They feel they are able to take care of that question themselves. This is the statement of J. W. Gande, for 30 years a big importer of Shanghai, now visiting here. Japan has breweries of her own, but China would welcome brewers from America, he says.

Playground Flag Fete Is Planned

Children Will Have Gala Events

The ladies of Oakland are to demonstrate their service flag at Mosswood park Saturday afternoon. The stars on the flag represent play directors and others who were connected with the recreative activities of Oakland and as such planned games and other amusements for Oakland children and showed the youngsters how to play them.

The occasion will be a children's festival. Service and other forms of entertainment are to hold sway in the morning, beginning at 10 o'clock, and continuing after the set ceremonies, which are to begin at 2 o'clock.

The service flag of the Oakland recreative department contains 62 stars. A silver bar will be placed over those stars that represent men who have returned. Rev. Frank Sibley of the Oakland First Presbyterian church will speak and former Lieutenant Edmund de Freitas will respond.

RACES AND GAMES.

The games are to include relay races for children from the fourth to the eighth grade, volley ball, hockey, basketball, circle games, tennis, special races for the girls and other games. Entries will be required to be in the office of Oakland recreative activities by noon Friday.

The returning men include:

Fred Beck, Omar Bradway, George Bold, Fred Brown, A. L. Cozzin, Paul Davies, E. DeFreitas, Arthur Eccleston, B. D. Evey, George Houselman, Stanley C. McClintic, James E. Perkins, J. A. Ramsey, Maurice Rosch, Reed M. Nesbit, Walter G. Smith, Leo Taylor, C. L. Thiele, George Wightman, William Young and E. W. Zumwalt.

THOSE IN SERVICE.

Those still in the service are: Walter Andrews and Bernard Butler, Annapolis; James Bequette, U. S. naval base, Cardiff, Wales; William Carroll, Camp MacArthur, Tex.; Guy Caldin, motor transport service, A. E. F.; Grover Carlsen, 1st Engineers, A. E. F.; George Clark, base hospital 47, A. E. F.; Clifford Cole, Fort Sam Houston, Texas; James Drew, Mare Island; Leonard Dykes, ordnance department, A. E. F.; Fred Flooberg, base hospital, A. E. F.; Maurice Gibson, Camp Fremont; Everett Gray, 361st Infantry, A. E. F.; Leo Hermle, Marines, A. E. F.; Maurice H. Jelte, U. S. N., R. F., A. E. F.; Ray Horton, Fort Sheridan, Kas.; Euville Howard, Marine Corps, Cuba; Frederick Janney, Camp Lewis, Leonard Jordan, Camp Dix, Texas; William Klessig, Camp Cody, N. M.; Leland McAuley, Fort Bliss, Texas; Gordon McDonald, Hampton Roads, Va.; May Middough, ambulance with Italian army, Italy; Clinton Monroe, Camp Fremont; Allison Schofield, Allentown, Pa.; Carroll Smith, Naval Aviation, Mass.; Donald Stewart, Camp Hancock, Ga.; G. Stirling Stewart, Camp Grant, Ill.; Paul Van Horn, base hospital 47, A. E. F.; William Wieland, Camp Fremont; Leslie Wieslander, Air Service, A. E. F.; George Wightman, Camp Pike, Arkansas; Charles Woehr, A. E. F., Germany; Sprague Wyman, Aviation, A. E. F.; George White, San Pedro.

THROWN FROM AUTO.

W. Foreman, age 61, of 876 Fifty-sixth street, is at the Receiving hospital as the result of being thrown from an automobile in a collision today at Sixteenth and Magnolia streets. He sustained injuries to his head which the physicians say may prove to be a fracture of his skull. His condition is serious.

NEVADA BARS ALIENS.

CARSON CITY, Nev., Feb. 20.—A bill prohibiting aliens from locating or holding mining claims in Nevada has been introduced by Senator Chandler. The measure specifies that only American citizens may locate or hold mineral lands.

YOUR SICK CHILD IS CONSTIPATED! LOOK AT TONGUE

Hurry, Mother! Remove Poisons From Little Stomach, Liver, Bowels

Give "California Syrup of Figs" If Cross, Bilious or Feverish

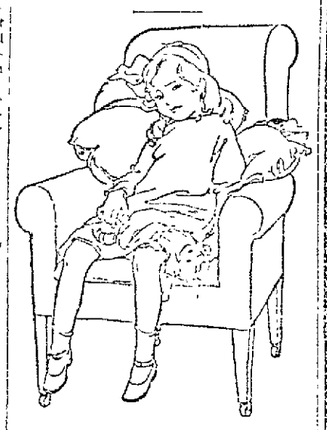

No matter what ails your child, a gentle, thorough laxative should always be the first treatment given.

If your little one is out-of-sorts, half-sick, isn't resting, eating and acting naturally—look, Mother! see if tongue is coated. This is a sure sign that its little stomach, liver and bowels are clogged with waste. When cross, irritable, feverish, stomach sour, breath bad or has stomach-ache, diarrhoea, sore throat, full of cold, give a teaspoonful of "California Syrup of Figs" and in a few hours all the constipated poison, undigested food and sour bile gently moves out of its little bowels without griping, and you have a well, playful child again.

Mothers can rest easy after giving this harmless "fruit laxative," because it never fails to cleanse the little ones' liver and bowels and sweeten the stomach and they dearly love its pleasant taste. Full directions for babies, children of all ages and for grown-ups printed on each bottle.

Beware of counterfeit fig syrups. Ask your druggist for a bottle of "California Syrup of Figs," then see that it is made by the "California Fig Syrup Company."—Advertisement.

Heal Skin Diseases

It is unnecessary for you to suffer with eczema, blotches, ringworm, rashes and similar skin troubles. Zemo, obtained at any drug store for 35c, or $1.00 for extra large bottle, and promptly applied will usually give instant relief from itching torture. It cleanses and soothes the skin and heals quickly and effectively most skin diseases.

Zemo is a wonderful, penetrating, disappearing liquid and is soothing to the most delicate skin. It is not greasy, is easily applied and costs little. Get it today and save all further distress.

The E. W. Rose Co., Cleveland, O.

AVOID DANGER OF PNEUMONIA FROM FLU

USE DENVER MUD QUICK AND THICK

NEW MARKETS ARE OPENED IN STATE

That co-operative marketing associations in California not only give the farmer a chance to obtain a remunerative price for his products, but do not increase the cost to consumers, is the gist of a report for 1918 filed with Governor Stephens by Harris Weinstock, state market director.

Proper co-operation among producers will open new markets for them and assure general prosperity of the state, Weinstock adds.

The report gives details of the transactions of the various organizations which have come into being since the State Market Association was organized. The poultry, peach, apricot and prune, tomato, milk, rice, olive, pear, honey and other producers are declared to have benefited enormously by organizing through the market commission.

The fish exchange is claimed as a success, although much work that had been planned has been handicapped by lack of supply. Weinstock says that this fish controversy presents more angles than the "Balkan question." With greater supply and with advertising Weinstock expects that the fish problem will clear up. Had the supply of fish been normal, attempts would have been made, he says, to regulate the price of fish in the interior of the state as well as in the bay cities markets.

Odd Fellows' Club Gives Entertainment

A business session, followed by a banquet and entertainment, was held at Odd Fellows' Temple last night by the social club recently organized by ten Oakland lodges of the Independent Order of Odd Fellows. If a report presented by a committee on naming the club is adopted it will be known as the "Bundle of Sticks." Plans for a bowling alley and swimming plant in the basement of the temple were considered. Three hundred new members were admitted. The following committees were appointed:

By-laws, A. J. Sturgeon, P. Peterson, J. Rye, C. A. Calhoun, J. D. Castro. Entertainment, H. Johnston, J. M. Hall, S. W. Culberg, W. O. Johnston, W. H. Gough, J. Nainsmith.

Digests Meal When Stomach Won't

Eat without fear of indigestion, gas or acidity. No dyspepsia or any stomach distress.

Millions know the magic of Pape's Diapepsin for dyspepsia, indigestion and stomach trouble.

When your meal don't digest, but turns into gases and acids or lays like a lump of lead, you can have instant relief.

Don't stay a dyspeptic! Upset stomachs feel fine! Costs so little at drug stores.

UPSET? Pape's Diapepsin WILL PUT YOU ON YOUR FEET

Make The Owl Drug Stores "Your Stores"

Some drug stores prosper by reason of favorable location and some because of the proprietors' popularity.

The Owl Drug Stores, wherever they may be located, prosper because thousands of patrons have adopted them as "their stores." They have done this because they believe in them—have confidence in Owl Quality, appreciate Owl Service and have test ed Owl Dependability.

Why not make The Owl Drug Stores "your stores"?

Ameroil 50c full pint

Ameroil (pure paraffine oil), highly refined, has been adopted in thousands of households because it gets results without stimulation. It lubricates the intestines, relieving constipation in a logical way. It is colorless, odorless and tasteless.

Special: **Aspirin Tablets**

These prices for Thursday and Friday.

5-grain Tablets—1 doz. 15¢ (Regular price 20c)

5-grain Tablets—2 doz. 27¢ (Regular price 35c)

5-gr. Tablets—100 for 75¢ (Regular price $1.00)

The Owl Drug Stores Will Close from 1 to 6 p. m. on Saturday, Feb. 22nd —Washington's Birthday

Extra Special: *Thursday and Friday*

$1.29 Hot Water Bottles

The "Comfort" 2-quart size **98c**

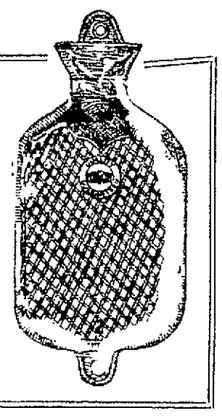

Can you think of an easier way to save 40c? The "Comfort" is molded in one piece—no seams to leak. Note the large neck, which makes them easy to fill. Choice of red or chocolate color.

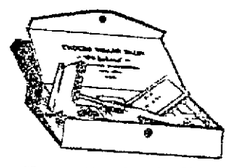

Safety Razors $1.00

Your attention is directed to three in particular—the Enders (illustrated above), the Durham Domino and the Eveready. Each one has come into favor because of distinctive merits. They have solved the shaving problem for millions of American men.

Safety Razor Blades

6 Eveready Blades 35c
5 Enders Blades 25c
6 Auto Strop Blades 50c
5 Durham Domino Blades 50c
6 Gillette Blades 50c

Special:

$1.50 Razor Strops

This cut-price proposition is made on any $1.50 razor strop in stock. Select the one you like the best and pay only $1.00. All of them are double—one strop for sharpening and one for finishing. There is a good assortment—selection will be easy. $1.00

Shaving Soaps

Williams' Mug Soap 5c
Colgate's Cup Soap 5c
Williams' Barber Bar 5c
Colgate's Barber Soap 8c
Williams' "Quick and Easy" 10c
Yankee Shaving Soap 10c
Williams' Luxury Soap 25c

Purletts *The Efficient Laxative*

Prepared to relieve constipation and the many ailments due to the torpidity of the liver and bowels. They contain no drastic purgative. Easy to take because they taste like candy. Boxes of 36, 25¢.

Chest Oil 50c

A penetrating oil that will not blister, but will bring quick relief in cases of cold in the throat, bronchial tubes and lungs. An effective aid in treating croup, whooping cough, etc.

Listerine!

The safe antiseptic for family use.

Has been made without a change in the formula for over 35 years.

Listerine is a most successful dentrifice. It cleans the teeth and hardens the gums.

Listerine prevents infection of cuts and bruises.

Listerine is a guard against germ infection.

Use it as a mouth wash and gargle.

23¢, 45¢ and 85¢ a bottle.

25c *Has Great Purchasing Power in The Owl Drug Stores*

—Particularly in remedies that are necessary in every household. We mention just a few which come from The Owl Laboratories:

Todco Compound Syrup of **White Pine 25c**

With or without tar or menthol. A cough and cold preparation which has been standard for years. Every ingredient perfectly pure.

The Owl Throat Gargle 25c

Soothes throats that are swollen and irritated from colds. Used successfully as an antiseptic guard against contagious diseases.

Peroxide of Hydrogen 25c

Full pint bottle of full strength Peroxide. A general antiseptic, which should be on every medicine chest. Used to wash out cuts, bruises, etc., and is an effective mouth wash and gargle.

Household Drugs 25c

Camphorated Oil	3 oz. 25c
Powdered Alum	10 oz. 25c
Cascara Bark	8 oz. 25c
Comp. Licorice Powder	6 oz. 25c
Cream Tartar	3 oz. 25c
Epsom Salts	24 oz. 25c
Flaxseed	20 oz. 25c
Carlsbad Salts (art.)	8 oz. 25c
Sassafras Bark	8 oz. 25c
Oil Wintergreen (pure)	2 dr. 25c
Witch Hazel	8 oz. 25c
Peroxide of Hydrogen	16 oz. 25c
Menthol	2 dr. 25c
Ground Mustard	6 oz. 25c
Orris Powder	3 oz. 25c
Pepsin Powder	1½ dr. 25c
Quinine Capsules (3 gr.)	1 dz. 25c
Quinine Capls. (2 gr.)	1½ dz. 25c
Rochelle Salts	4 oz. 25c
Salts Tartar	4 oz. 25c
Senna Leaves	4 oz. 25c
Sulphur and Crm. Tartar	6 oz. 25c
Zinc Sulphate	8 oz. 25c
Castor Oil	3 oz. 25c
Eucalyptus Oil	2 oz. 25c
Imported Rose Water	6 oz. 25c
Spirits Camphor	2 oz. 25c
Sulphur Ointment	4 oz. 25c
Tincture Arnica	2 oz. 25c

Lather Brushes —35c to $5.00

A most satisfactory assortment, which includes the "Rubberset," Whiting-Adams and other established lines. Although bristles are scarce and labor high, there has been little change in our selling prices. Shaving Mugs, 25c and 35c

Vegetal Lilac For After-Shaving 75c

A Red Feather product which has positive soothing and astringent value. It carries the true lilac odor, which makes it more refreshing. Generous size bottles 75c.

Red Feather Talcum Powder 15c

The perfect finish of the morning shave. Takes off that "shiney" look and soothes the skin. Three popular odors—violet, rose and lilac. Try it next time.

Popular Toilet Soaps 10c

Many popular Brands are featured in The Owl Drug Stores at this price:

Colgate's Toilet Soaps—7 kinds.
Peet's Toilet Soaps—3 kinds.
Jap Rose
Jergen's Violet
Lana Oil
California Medicated
Physicians' and Surgeons'.

The Owl Carbolic Salve 25c

A healing ointment that has great antiseptic value.

Karetts Relieve Indigestion

These tiny tablets contain proven digestive aids that get prompt and satisfactory results. In vest-pocket boxes, 25c.

The Owl Drug Co

R. E. MILLER PRES. REG. U.S. PAT. OFF.

Corner 13th and Broadway — R. S. MILLER, Manager

Corner 14th and Washington — H. C. HEFFREN, Manager

PHONE OAKLAND 500

'GARDEN OF EDEN' PERILS ARE SEEN

BERKELEY, Feb. 20.—California was criticised as living "selfishly in a garden of Eden," holding itself aloft from the sufferings and tragedies of the remainder of the world, by Dr. Henry Morgenthau, former American Ambassador to Turkey, and Dr. A. Lawrence Lowell, president of Harvard, at a student's mass meeting held this morning in Harmon Gymnasium in the University of California as part of the program of the League of Nations conference in San Francisco.

"California shows a greater indifference to world affairs than any other state in the Union," was the declaration of Dr. Morgenthau. "Things are too easy out here. You succeed without half trying. You folks live in heaven and forget that there is a hell in Europe. Thees people overseas must be helped and it is to arouse you to the grave danger facing the world that we have come west."

"You may live in a Garden of Eden in California, but you remember the story of the people who lived in that first garden for too long a time and were thrust out," said Dr. Lowell. "Selfishness is not merely personal. There is another kind of selfishness, a most insidious form. Co-operative selfishness is a danger of this age and generation. That form of selfishness is openly preached in Germany and that highest form of co-operative selfishness led Germany to the most humiliating defeat in history.

"If a nation is to be great and strong and magnanimous it must radiate life and must be ready to stand forth among the nations when the time comes for her to take her place. We can't shirk the decisoin before us today. If we put it off, we will be back into the old rut. We will see the same things over again and the next war will be worse than the last."

President Benjamin Ide Wheeler introduced the two speakers to an audience of students which filled Harmon Gymnasium.

Plead Not Guilty to Liquor Charges

Charles Courtney, with Henry L. McElroy and Leland W. Paulson, who were arrested in a raid by Provost Marshal Herbert E. Cole at 615 Sixth street, on charges of supplying wine and whisky to members of the naval forces, had information filed against them by Special War Attorney James E. Colston in the court of Federal Judge M. T. Dooling this morning. All entered pleas of not guilty.

Singing Will Feature Portland Rose Carnival

Oakland has given Portland some pointers, and certain it is that when the Rose Carnival next June crowds the northern roads with pleasure seekers, it is going to be the singing which will lure as many as the roses. Alexander Stewart, who is now in Portland, a guest of the War Camp Community Service there, has been entertained and feted and made much of, and as Stewart's particular work nowadays has to do with making the coast into a singing people, he is doing his best to start Portland singing. And be it said for the city famed far and wide for the Rose Carnival in the mid-summers, already it is well on the road to song.

"Why don't you sing at the Flower fete," asked Stewart. "Believe we will," answered the directors. So they got together and invited the Oakland man to be their guest. And that is one reason June and song will go hand in hand with the roses.

When the Portland Musicians' Club gave a brilliant luncheon last week in compliment to Rosenblatt, the Hebrew tenor, Stewart shared in the compliment. The Portland Music Teachers' Association and the Rotary Club both made him a guest of honor.

Before returning to Oakland Stewart will visit Seattle, Tacoma and Camp Lewis.

☆ ☆ ☆

LIEUTENANT TALBOT AND WIFE ARE WELCOMED.

The end of the war is bringing all those who have wandered after the colors home to their own hearthstones and friends. Lieutenant William Talbot and his beautiful wife who will be remembered as Mrs. Pauline Painter Dougherty, are being welcomed to California after delightful experiences in the service, albeit they were limited to the United States. Lieutenant Talbot won his commission with the aviators and has been assigned to duty in Oklahoma, Texas and North Carolina fields. Mrs. Talbot has recompounded him, enjoying a merry time, for wherever the colors have gone, there has been gaiety. Mrs. Talbot's mother, Mrs. Edgar Painter, has also come back to California from a month's sojourn in New York, where she was the guest of Mrs. George Pope Fuller, the former Janet Painter. While she was on the Atlantic coast a little son made his advent in the Fuller home.

☆ ☆ ☆

Mrs. Sidney Wilbur Smith has concluded her visit in California and is winging her way across the continent, back to Washington, D. C., where she is so delightfully established. The Smiths before electing to make their home in the national capital had one of the lovely places on Vernon Heights. Mrs. Smith was feted widely during her sojourn on the coast, and in turn became hostess to many of the old friends who so eagerly welcomed her.

☆ ☆ ☆

With a half hundred guests accepting her hospitality, Mrs. Pearl Cawston Fillmore entertained this afternoon at the residence of her mother, Mrs. Tyler Henshaw, in Vernon Heights. The old favorite, bridge, whiled away the hours before the serving of the prettily appointed tea. The function was planned to welcome Mrs. Thomas Henshaw to Oakland, where she and her husband, Lieutenant Henshaw, expect to make their permanent home. The young couple have come from Texas and are receiving a cordial welcome from the smart set.

☆ ☆ ☆

MRS. HERBERT HOOVER IS WELL ENTERTAINED.

Mrs. Herbert Hoover is finding California very kindly disposed to her since she has come on from Washington, D. C., with a whole procession of charming functions scattered through the spring days. Mrs. Charles Bentley made Mrs. Hoover the inspiration for one of the brilliant luncheons across the bay this week, several score guests assembling at the Fairmont at her invitation. The tables were arranged in spring garden effect. Charles Bentley was a member of the staff of the Federal Food Administration in Washington, D. C., and was intimately identified with Hoover at the capital. Mrs. Hoover and Mrs. Bentley, both of whom spent much of last winter in Washington shared many of their social pleasures together.

☆ ☆ ☆

With another year Miss Lorna Williamson will return to the Atlantic coast and to Bryn Mawr for advanced work which she expects to find along her chosen line. In the meantime she is quite happy in her architectural work in the University of California and in the dramatic opportunity which she is finding in the Junior farce to be offered next month.

Since establishing their residence across the bay, the Williamsons have found themselves much sought after and in turn have done their share in entertaining since the signing of the armistice was the signal for a gay season. One of the pretty dinners of the week was that at which Mrs. Williamson claimed among her guests the Consul of Brazil and Lieutenant Lasier, an officer in the French army. Miss Maye Colburn asked a score of guests to meet Miss Williamson at an elaborate tea at the Fairmont a few days ago.

☆ ☆ ☆

MRS. PRATT RETURNS WITH LAURELS.

The return of Miss Fernanda Pratt to the coast is indeed a triumphal home coming and right eagerly is society on both sides of the bay doing its bit in compliment to the interesting young woman. Mrs. Pratt is one of those who went forth from California to win her laurels. That she won them is witnessed by the roles which have been entrusted to her, for she has sung many a cherished part in grand opera. With the days of her sojourn numbered, the hours between performances are filled with many a happy little get-together of old friends. Mrs. Frederick Sanborn has given one of the elaborate dinners in Miss Pratt's honor, with a notable company of men and women to greet the young singer.

☆ ☆ ☆

Announcement of the betrothal of Miss Frances Stoney, daughter of Mr. and Mrs. Denzel Stoney of San Francisco, to Lieutenant Marshall B. Arnold, will give a new impetus to the gaiety of the late season. While the acknowledgement that the wedding will be a near living postponed event, the news of the engagement is not altogether a surprise to the friends of the young couple. Lieutenant Arnold is the son of Mrs. M. C. Arnold of Berkeley, where his sister, Mrs. Robert D. Fry Jr., also makes her home. He is under orders at present at the Union plant of the Bethlehem Steel Company, where the U. S. Destroyer Crane is in construction, expecting a new assignment to duty within the week.

MRS. WILLIAM TALBOT, who after most interesting months in the Old South, where her husband, Lieutenant Talbot, was in the aviation service, is being welcomed to California.

Bock Going Hunting in Mosswood Park

Police Captain Charles Bock is to make his debut as a hunter tonight. Complaints have come into the northern station that skunks are running wild about Mosswood Park. Armed with a shotgun, the police captain will fare forth tonight to conquer or be conquered. He has not shot skunks since he was a boy in Canada.

Club Women to Plan Residential Hotel For Girls

By GEORGIA G. BORDWELL.

A residential hotel for girls who work will be discussed at the next meeting of the California Branch of the Collegiate Alumnae, which will take place March 1 at the Bellevue Hotel, San Francisco. This meeting is in reality the February meeting; the date fell upon the 22nd, and not wishing to hold the meeting upon a holiday, the branch decided to hold two meetings in March, the first and the last Saturday.

A residential hotel for girls who work is a project which is occupying the serious attention of all club women and of the San Francisco Federation of Women's Clubs in particular, as there is a crying need for such a hotel in that city. Some of the big department stores employ as many as 1200 girls, many of them having no home of their own, there are certain small hotels maintained for girls who work, but the new project involves a hotel which will accommodate 500 girls.

The Girls' Division of the War Camp Community Service of the San Francisco district has interested itself in this new project. The director of the division, Miss Anna G. Fraser, formerly a member of the Oakland High School faculty, will speak upon the need of the girls and the merits of the proposed hotel before the Collegiate Alumnae on March 1.

The California Branch necessarily interests itself in the work of the San Francisco Federation of Women's Clubs since many chairmen of departments of the Federation are supplied by the branch.

Will C. Wood will present briefly the educational measures now pending in the California Legislature, and the California Branch will be asked to endorse any measures recommended by Wood.

Mrs. Herbert Hoover, who is now in San Francisco, has been invited to attend the luncheon as guest of honor. Mrs. Hoover is a member of the California Branch, and before her departure for Belgium she was one of the consultors. Upon her resignation as an executive Mrs. Frederica Faulkner of Oakland was appointed in her place.

PARK BOULEVARD CLUB WILL GIVE PARTY.

The Park Boulevard Woman's Club will be hostesses next Saturday evening at an old-fashioned calico party, when dancing and old-fashioned games will be featured. Albert Gross and Mrs. Nita Rose Becker will contribute a program of music.

Mrs. A. N. Beebe, president of the club, is being assisted in the arrangements for the party by Mrs. E. C. Robinson, Mrs. Lee A. Curlin, Mrs. F. F. West and Mrs. J. D. Van Buren.

WOMEN TO TELL WHERE THEY MAKE PURCHASES.

"What do you buy in Oakland and what do you buy in San Francisco, and why?" is just one of the many pertinent questions that the 1200 members of the Oakland Federation of Mothers' Clubs are busy this week answering for the Chamber of Commerce. Harry Latler spoke to the Federation Tuesday afternoon, explaining the aims of the Advertising Club, affiliated with the Oakland Chamber of Commerce, in the market survey which is now being conducted. On the grounds that such a survey might be instrumental in lowering the high cost of living, the mothers acquiesced in Mrs. Latler's request for their co-operation. The questionnaires will be returned to the Chamber of Commerce as soon as they are filled.

SCHOOL MOTHERS' CLUB WILL GIVE DANCE.

W. P. Frick school Mothers' Club, one of the very active clubs of the Federation, will give a dance next Saturday evening to raise money for band instruments for the school band. That the dance will be a success is vouched for by the fact that already 150 persons have signified their intention of attending. This club was entertained recently by the teachers of Frick school at luncheon—a very beautiful valentine luncheon at the school. When Mrs. J. M. Evans, president of the club, was called upon for a speech that day, she responded by presenting the teachers with a set of sheer hemstitched curtains for all of the windows of their dining-room. These curtains were the work and the gift of the club.

The Melrose Heights Parent-Teacher Association will hold its regular social meeting Friday evening, February 21, at the school.

This meeting will be quite out of the ordinary, for refreshments will be served for the first time since America went into the war.

Mrs. T. M. Reynolds, president, will act as hostess, assisted by members.

LAZEAR SCHOOL TO SUPPLY VEGETABLES.

The neighbors living around Lazear School are smacking their lips in anticipation of the succulent green vegetables that are to be theirs within a few weeks, for it does take only a few weeks to raise a vegetable garden in Oakland, doesn't it? Miss Emma G. Kane, principal of Lazear, has had it in mind for some time to start the youngsters growing a propagating garden in the rear of the demonstration cottage, the young plants to be sold to the neighbors, and the money accruing to go toward providing the penny lunches for the children. Rumors of this dream of Miss Kane's came to the ears of Commissioner Edwards, who promptly sent Lazear enough seeds—the very best quality—to keep the proposed garden going for two years, so soon the dream will be a reality.

MOTHERS' CLUBS TRY TO LESSEN DELINQUENCY.

School children coming to school on the coldest sort of a day with only a thin blouse and pair of overalls to wear garments next their skin, no garments of any kind, no shoes, no stockings—children who ought to be in school but are not because even the blouse and overalls are lacking—high school girls who have to stay at home because of no coat and a delicate body—these are the things that the Oakland Federation of Mothers' Clubs try to help through their philanthropy committee. Each school has its special problem and in trying to better conditions the federation co-operates with the Juvenile Court, for it is found that cold and hunger play a big part in delinquency.

Mrs. W. G. Leber, chairman of philanthropy for the federation, has called a meeting for Wednesday, February 26, in room 3, Oakland high school. She requests the philanthropy chairmen of all clubs to be present that the plans of the federation may be carried out by the clubs.

CLUB WOMEN ATTEND SAN FRANCISCO LUNCHEONS.

A number of club women crossed the bay today to hear Mrs. Philip North Moore speak at the luncheon given by the San Francisco Federation of Women's Clubs given at the Fairmont. Mrs. Moore, it will be recalled, was president of the general federation at the time of the biennial in San Francisco in 1912.

Mrs. Albert E. Carter, Mr. Ched Hamilton Mitchell and others interested specially in legislative matters had to forego the pleasure of hearing Mrs. Moore because they attended the T. E. luncheon at the St. Francis.

Red Cross Notes

Orders have just been received at Berkeley Red Cross headquarters for a limited amount of knitted refugee garments. As only the yarn on hand is to be used, the work of the local chapter will probably consist of women's and children's stockings. A few sweaters, shawls and mufflers may also be made. The yarn will not be ready for distribution for at least a week and ample notice will be given when it is ready and the new directions are available.

DO NOT REPEAL DAYLIGHT SAVING LAW, IS PLEA

WASHINGTON, Feb. 20.—Protests against bills to repeal the daylight saving law are reaching Congress.

President Florence King of the Women's Association of Commerce of the United States, has wired urging "in behalf of the working girls and women" that they "be not deprived of this extra hour of sunshine and recreation."

Backers of the victory gardens sent this appeal:

"In the name of better health, more sunshine for the workers and for bigger victory garden crops, do not repeal the daylight saving law."

Opposition to moving the clock forward an hour the last Sunday in March comes from the farming section.

New Columbia Records

March Records on Sale Today

POPULAR SONGS

Good-Bye France ..... Nora Bayes 2678—85c
My Barney Lies Over the Ocean ..... Nora Bayes
Why Do They Call Them Babies ..... Van and Spencer 2674—85c
I Always Think I'm Up in Heaven ..... Van and Spencer
Jim, Jim! I Always Knew That You'd Win .. Arthur Fields 2679—85c
You'll Have to Put Him to Sleep With the Marseillaise and Wake Him With an Oo-La-La .... Irving Kaufman
Mother, Here's Your Boy ..... Sterling Trio 2677—85c
The Navy Will Bring Them Back .. Arthur Fields and Trio
You're Some Pretty Doll ..... Samuel Ash 2680—85c
Sarah, Come Over Here ..... Arthur Fields
Have a Smile ..... Lewis James 2681—85c
Don't Cry, Little Girl, Don't Cry ..... Henry Burr
Kisses ..... Campbell and Burr 2676—85c
I Found the End of the Rainbow ..... Samuel Ash

DANCE MUSIC.

Bluin' the Blues (Jazz Fox Trot) ..... Jass Band 2682—85c
Ringtail Blues (Fox Trot) ..... Jass Band
Oui, Oui, Marie (Medley 1-step) .... Jazarimba Orchestra 6088—$1.25
Stick in the Mud (Fox Trot) ..... Jazarimba Orchestra
Memories of the Past Waltzes ..... Prince's Orchestra 6089—$1.25
Memories of the Past Waltzes ..... Prince's Orchestra

INSTRUMENTAL RECORDS

Sylvia Ballet ..... Paris Symphony Orchestra 6090—$1.50
Traumerei, (Violin Solo) ..... Toscha Seidl 77899—$1.00
Quand Madelon ..... French Army Band 2675—85c
Letram ..... French Army Band
Hawaiian Breezes ..... Louise, Ferera and Greenus 2673—85c
Kawaihau Waltz ..... Louise, Ferera and Greenus
Spirit of Victory March ..... Prince's Band 1535—85c
Connecticut March ..... Prince's Band
Jewish Wedding Dance ..... Yiddisher Orchestra 4133—85c
Dance On, Dance On ..... Yiddisher Orchestra

VOCAL RECORDS.

Kiss Me Again (Soprano) ..... Hulda Lashanaka 77843—$1.00
Old Black Joe ..... Barbara Maurel and Quartet
Carry Me Back to Old Virginia ..... 6091—$1.50
..... Barbara Maurel and Quartet

Columbia and Edison Records—Third Floor

Capwells

Blackheads *are a confession*

Blackheads are a confession that you are using the wrong method of cleansing for your type of skin.

Try the treatment given here and see how easily you can keep your skin free from this disfiguring trouble.

Apply hot wet cloths to the face until the skin is reddened. Then with a rough wash cloth, work up a heavy lather of Woodbury's Facial Soap and rub it into the pores thoroughly—always with an upward and outward motion. Rinse with clear, hot water, then with cold—the colder the better. If possible, rub your face for thirty seconds with a *lump of ice*. Dry the skin carefully.

Do not expect to get the desired results by using this treatment for a time and then neglecting it. But make it a daily habit and it *will* give you the clear, attractive skin that the steady use of Woodbury's always brings.

To remove blackheads already formed, substitute a flesh brush for the wash cloth in the treatment above. Then protect the fingers with

a handkerchief and press out the blackheads. Thereafter, use Woodbury's Facial Soap in your daily toilet.

See how lovely your skin can be

Get your first cake of Woodbury's today. Begin now to overcome whatever condition is keeping your skin from being as lovely as it *should* be.

Blackheads, conspicuous nose pores, oily skin and shiny nose, blemishes, a sluggish, sallow skin—treatments for these and others of the commoner skin troubles are given in the booklet "A Skin You Love to Touch" which comes wrapped around the soap.

You will find a 25c cake sufficient for a month or six weeks of any Woodbury treatment and for general cleansing use during this time.

Get a cake today. It is on sale at all drug stores and toilet goods counters throughout the United States and Canada. The Andrew Jergens Company, Cincinnati, New York and Perth, Ontario.

K STORE CLOSED SATURDAY, FEBRUARY 22—WASHINGTON'S BIRTHDAY K

KAHN'S THE ALWAYS BUSY STORE

Needed Holiday Apparel

Whether for home or outing---they're here!

—The many "little things" that go to make up milady's outfit without which no costume is complete—may be found in a profused showing in their many departments in this big store. All the late styles and all very moderately priced.

New Spring

Capes

$19.50 $29.50 $45

—For every purpose—these smart styles come in serges, velours and velour de lains—colors being navy, Copen., tan, reindeer and Pekin.

Cape Section—Second Floor.

Fashionable Spring

Dresses

$19.50 $27.50 $39.50

—Exquisite style features are wrought in the new frocks for afternoon, evening or street wear—in serges, tricotines, Poiret twills, taffeta, charmeuse, etc.

Dress Section—Second Floor.

GEORGETTE WAISTS

—The collars are very smart in both sailor and convertible styles—the fronts being tucked, embroidered, lace trimmed.

$5.00 $5.95 $7.95

New Sweaters

THEY'RE SLIP-ONS

—Deep purled effects which can be rolled—they're clever styles in fancy and plain weaves.

$3.95 $4.50 $5.95

Stocking Sale!

98c *For Women's* Silk Stockings

A VERY FORTUNATE PURCHASE BRINGS THIS SPECIAL SALE

—These stockings are just a little irregular of the highest quality, by one of America's nationally known makers—1000 pairs in the lot—some soiled, others slightly spotted from old but many noticeable; they're in such popular colors as tan, bronze, cordovan, russet, calf, grays in all shades, black and white; all sizes in the lot.

WOMEN'S FANCY YOKE SLEEVELESS VESTS... 50c

—Swiss ribbed hand crochet yoke; sizes 5 and 6; extra good values.

WOMEN'S SILK TOP UNION SUITS..... $1.19

—Glove silk band top with body of reinforced lisle; sizes 40 to 44; white only.

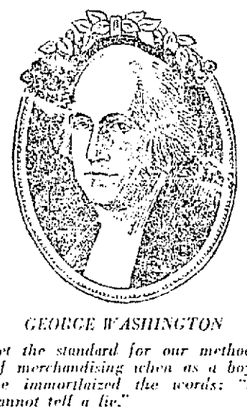

GEORGE WASHINGTON

set the standard for our method of merchandising when as a boy he immortalized the words: "I cannot tell a lie."

It is sometimes easier to tell a lie than the truth, but it is also easier to build sand houses than to lift firm foundation stones into place.

Our business has been founded on the one unchangeable principle of telling the truth about our goods and living up to the truth.

New Neckwear and Gloves

For Spring Wear

GLACE KID GLOVES, pair $2.00

—Beautiful, chic dress gloves, two clasp, white and white with black; P. K. sewn; shapely and durable; all sizes.

WASHABLE LAMBSKIN GLOVES, pair $1.75

—Fine soft quality, one clasp, P. K. sewn; a smart appearing glove for service; all sizes.

SILK GLOVES, a pair 85c

—New Spring colors in a heavy quality silk; fancy embroidery; 2 clasps; a special value.

NEW VESTS.... $2 TO $6

—Satin waistcoats, broadcloth and flannel; also those of moire and piqué, with and without belt and pockets; all hand tailored; both collar and collarless styles.

NEW VEILS AND RUFFLINGS JUST IN

Smart Styles for the New Season

Very Specially Priced

$4.85

A Pair

New and already popular styles which fashion decrees as correct for spring.

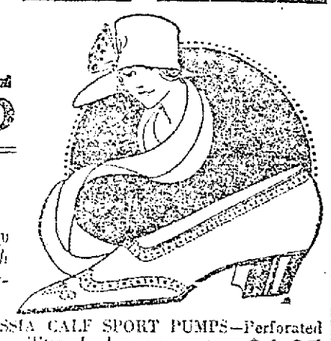

GENUINE WHITE WASHABLE KID OXFORDS—Full covered French heels, with aluminum plates $4.85

HAVANA BROWN KID FRENCH HEEL OXFORDS of soft, silky kid, high arched, plain toe effects $4.85

TAN RUSSIA CALF SPORT PUMPS—Perforated wing tips; military heel; young ladies' wear $4.85

WHITE WASHABLE KID SPAT PUMPS—French covered heels, aluminum plates, perfect fitting $4.85

Lunch at Kahn's

- Vegetable Soup 10c
- Chicken Croquettes with petite-pois sauce 30c
- Veal Patties, brown potatoes and gravy 20c
- Veal a la Maryland, with potatoes and peas 20c
- Creamed Tuna with potatoes and peas 20c
- Codfish Cakes, family style 20c
- Hot Roast Beef Sandwich, brown gravy 15c

Salads - Pastries - Ice Cream

Fruits and Vegetables

—GRAPE FRUIT, thin skin and juicy 10 FOR 25c
—LEMONS, a dozen 10c
—ORANGES, navels, medium size, a dozen 25c
—POTATOES, Nevada Burbanks, 9 lbs. for 25c
—CARROTS, TURNIPS and BEETS, 3 bunches for 10c

All Day Specials in the Grocerteria

M. J. B. Coffee Lb. Can 37c

Crystal White Soap (a bar) 5c

—DEL MONTE SAUCE 6c
Limit 6 to a Customer.

CAMPBELL'S SOUPS 9c
Limit 6 to a Customer.

SALAD OIL, large bottle 39c
Limit 6 to a Customer.

ROYAL BAKING POWDER, 12 oz. 33c
Limit 6 to a Customer.

—IVORY SOAP FLAKES, package 9c

SHREDDED WHEAT, package 12c

GRAPE NUTS, package 11c

FAIRY TOILET PAPER, 7 large rolls 48c

CRISCO, 1-lb. can 29c
1½-lb., 43c; 3-lb., 86c; 6-lb., $1.69
3 Cans to a Customer.

K KAHN'S—OAKLAND'S LARGEST DEPARTMENT STORE K

IDEALISM AND BUSINESS UNITE IN LEAGUE, SAY LEADERS

OAKLAND HOST TO PUBLICISTS FIGHTING WAR

That a League of Nations is imperative to the future safety of democracy throughout the world was the belief expressed by Henry Morgenthau, former ambassador to Turkey, and Edward A. Filene, a director of the United States Chamber of Commerce and a prominent Boston business man, in talks at a dinner given in their honor last evening by the Chamber of Commerce in the grillroom of the Hotel Oakland.

There were approximately 300 persons present. H. C. Capwell, president of the Chamber of Commerce, welcomed the guests in behalf of that body and paid a high tribute to the service they are rendering in the interest of their country. Capwell said that both were busy men and that their attention was devoted to various matters, but that they had taken the necessary time to aid in the work of forming a League of Nations.

DECISION MADE EASIER

Henry Morgenthau said in part:

"Now that the conferees at Paris have adopted the covenant for a league of nations, and all its provisions are before the entire American people, it will be much easier for the American public to make up its mind on the subject than it has been while the provisions of such a constitution were problematical and unknown. The discussion will now narrow down considerably.

"The great dangers to civilization in the past have been the mad ambitions of a Philip of Macedon, an Alexander, a Napoleon or a William using his control of a great government for the gratification of personal ambition and the love of power, or the fear of some uncivilized semi-barbarian race, like the Huns, the Vandals or the Turks, overrunning the world. Under the new constitution both these dangers are completely eliminated. A combination of all the civilized nations with the organization outlined in the constitution will promptly stop any attempt from either source.

"It would have been impossible by any series of negotiations, Hague conferences or the like to have ever induced the militaristic parties in Germany and elsewhere to forego their favorite pursuit, and it would have been just as impossible to completely provide against the other danger except by the existence of the power to stop it in its inception.

WORLD TAUGHT LESSON

"This war has taught us that in the short span of forty years a comparatively insignificant state could develop its people into the most powerful military machine that has ever existed. Under the new covenant for a league of nations this effort would have been arrested in its inception. All the nations living under a well regulated and established government will join this league and will undertake by the mandatory method to provide means by which the others can gradually secure for themselves sound government.

"Fortunately the Huns were defeated, but the world can no longer shut its eyes to the comparative ease with which one country could build up an organization, and its people, right in the midst of all of us, almost succeed in destroying liberty and abrogating that fine system of justice which has been so painfully developed from the time of the Magna Charta.

"The four empires, Russia, Germany, Austria and Turkey, being in the process of conversion to republics, going through the process of ridding themselves of improper domination and preparing for a membership in the league by adopting the propositions enunciated in its constitution, we must recognize that all these countries in Europe are in the greatest need of advice and assistance in their process of reconstruction, that separately we are unable to accomplish it; that they require the fullest co-operation and guidance of our nation which has so successfully demonstrated forty-eight states uniting under one federal government and which has also most successfully exercised the so-called mandatory power that one has exercised over Cuba and the Philippines.

WORK YET TO DO

"Do not let us rest contented with having temporarily defeated the forces of autocracy. They are merely resting in temporary retirement. The true devotees of the cause of liberty and justice throughout this country and the world are hoping, with every satisfaction and universal appreciation the fine prospect that the solution of the problems has at last been found. If a referendum could be taken in the country at least ninety per cent of the voters would heartily approve that the Senate authorize the president to subscribe to the new covenant.

"Now, one of the best evidences is that just as Woodrow Wilson unquestionably voices the sentiments of all the Democrats of this country, so does ex-President William Howard Taft, standing forth as he does as the leading Republican of the United States, and also represents the masses of the Republican party. And I sincerely believe that when the senators read the new covenant and find out what you American people think about it, there will not be a close vote, but it will be difficult to find any dissenting senators."

Edward A. Filene was the next speaker and he pictured his travels, telling of the tremendous loss of men and property during the war just ended. He said that the war had brought about thousands of new problems which must be solved if the world is to have lasting peace. Such an end he said could be attained through a league of nations which would result in international co-operation upon a scale that would insure the greatest good to all concerned. Continuing Filene said:

FOR BUSINESS' SAKE

"I think that you will agree with me that it is of real importance to realize that this project of a league of nations, embodying as it does our highest spiritual, ethical and moral ideals, also embodies when carefully examined our material interests or as we usually call them 'business interests.' It does not hurt a great cause to be practical. It is no discredit to it to have it said that it stands on a firm material business base. I imagine that it is that conception that a solid foundation is good for a cause that has led my friends to think that a business man who as a rule does not do much public speaking, may yet be a good choice for one of the speakers in this series of the league of nations congresses.

"Now, if it is true that from the business standpoint as well as the spiritual, ethical and moral standpoints, the league of nations is absolutely necessary, then we are dealing with the greatest thing on earth today.

COST OF ARMAMENTS

"The cost of the war has been enormous. However, there is a recuperative power in the world, as the business man sees it, to deal with that cost of war, providing no other staggering burdens are added to it. The cost of the war will translate itself of course into taxation in all the countries. If, to that really great burden, the greatest burden in the way of taxation in the history of the world, there is added the limitless, endless burden of rivalry of armaments, then that recuperative power will be concentrated and may fail because the people of all the countries of the world may not be able to suffer such a load.

"Article VIII of the league of nations constitution adopted by the peace conference recognizes the necessity for control of armaments. Unless this provision is accepted, rivalry of armament is bound to come, every nation is forced to arm itself unless we get a league of nations which will give a reasonable hope of preventing future wars.

U. S. WOULD ARM

"Peace-loving as we are in the United States, we want peace, but we shall stand for the arming of this country to its fullest extent if as a result of our Senate's refusal to ratify it, no real and sound league of nations is formed because the greatest armament that we can get will then mean only enough to secure the peace of our country which we love, and security from such assault as was made on the peace of Europe.

"If you add the cost of that armament to the cost of the war and then translate it into taxes levied on the people of the world, it becomes clear that it will be a burden unparalleled in history and almost impossible to be borne. There is no limit to rivalry in armament. The possibility of spending money in war is nothing to the possibility of what a country will do in creating what is supposed to be a protective and preventive armament because the only armament that is going to count is an armament which is as big or bigger than any other nation's.

WILL PLOT WAR

"Every government will naturally prefer to have war rather than revolution. It has always been possible for a nation threatened with revolution to draw its people together by making war on some other country. And so every country will exchange revolution for war whenever possible, and so you will have the outlook definitely for war and still more war."

After going extensively into various details of the movement, Filene concluded.

"Now, let us, every one of us, get at least one resolution expressing its will for this league of nations from some group we are connected with when we go back home. Let us show that we are not unworthy of the men who died to make this great thing possible. If we do that it will be a great inspiration to the president and to our peace emissaries over there, and will again inform the senators of the will of their constituencies.

NEED OF SUPPORT

"And last, we need some money in order to spread the great idea fully over the country. I think the greatest tragedy of the war is to go through this epoch, the greatest epoch of history, and not to be able to take some part in it. By contributing even a small sum we can all share in the making of history today. The war is only half won, and unless we get this league of nations adopted it won't be won at all. We have here such men as Mr. Taft, Mr. Lowell, Dr. Van Dyke and the others who have led this conference and are going across this country to spread these facts.

"They can only do as much as we may furnish them with money to do, and I think the opportunity of leaving to our children and grandchildren the knowledge that in the time of the world's greatest crisis we were alive to it and willing to make some sacrifice for it is worth something to everyone of us. It will be the very best—the very greatest—the most inspiring inheritance we can give them."

Lieutenant Governor C. C. Young of Berkeley was introduced by Capwell as chairman. Young said in part:

SEES NEW PERILS

"We have just passed through a great war with all of its horrors, such as the ravages of disease, poisonous gas, bombing from the skies, destroying ships on the seas, attacking unfortified towns and other methods equally as frightful. Should we have another war it would be on a greater and more destructive scale than the one through which we have just passed, as new instruments of death will be invented. Hope that there will be no more great wars in the world is held out through the plan for a league of nations.

"These gentlemen who are guests here tonight, with others in all parts of the world, are attempting to accomplish something that will bring about everlasting peace. There could never be another great war without the United States becoming involved. We should look carefully into this peace plan. The body which is working to bring about a League of Nations welcomes constructive criticism. There are those in this country who are already attempting to block this movement. While, as I have said, constructive criticism is welcomed, this country will never permit factional politics to interfere with the movement."

PRAISES TRADE BODY.

Referring to the Chamber of Commerce, of which he said he could speak freely, not being a member,

Speakers at the meeting in Oakland in behalf of the proposed league of nations. EDWARD FILENE (left), director of the Chamber of Commerce of the United States, and HENRY MORGENTHAU, former ambassador to Turkey.

TAFT TWICE HAILED FOR PRESIDENCY

SAN FRANCISCO, Feb. 20.—Twice Professor William H. Taft has been cheered for renomination to be President of the United States since he arrived as presiding officer of the League of Nations Congress. Once was at the St. Francis luncheon of the business men yesterday afternoon, the other at the Yale and Harvard alumni banquet last evening.

Reuben B. Hale, toastmaster at the St. Francis, mentioned Taft as former President.

"And next President, too," called one of the diners. Immediately the dining-room became a maelstrom of waving arms and napkins and applauding hands, which six cheers and a tiger followed.

At the college men's banquet it was President A. Lawrence Lowell of Harvard who let slip the suggestion, and for several minutes the Fairmont corridors rang with the cheering.

VAN DYKE CALLS CLERGY TO HELP

SAN FRANCISCO, Feb. 20. — Several meetings adjunct to the general sessions of the League of Nations congress helped last evening to spread to the bay communities the gospel which Professor William H. Taft and his associates have brought west. In addition to the banquet and addresses in Oakland there was a talk to San Francisco clergymen by Dr. Henry Van Dyke at the Fairmont, the banquet of the Yale and Harvard men there to former President Taft and to President A. Lawrence Lowell of Harvard University and the address of Mrs. Philip North Moore, chairman of the National Council of Women, at the St. Francis.

Dr. Earl M. Wilbur, president of the Pacific Unitarian School for the Ministry, presided at the Van Dyke meeting. Dr. Van Dyke's talk was a trenchant plea for ministerial assistance in reconstruction. He declared, however, that ministers could not justly preach forgetfulness of the German crime though they might ask forgiveness for the Hun. He concluded:

MUST REACH SOULS.

"We must get closer to men. We must appeal to their souls. If we are to stand against the flood of materialism we must all stand together. In doing so, however, we need not sacrifice one jot or tittle of our denominational beliefs. We must show the need of the soul of man for God."

Professor Taft's address at the Yale-Harvard alumni banquet was limited to a felicitous estimate of university men's and universities' work in the war. Dr. Van Dyke, in addition to lauding former President Taft, spoke of the national responsibilities which Yale and Harvard had met. It was left to President Lowell particularly to present the arguments for the League of Peace. He declared it would make a true democracy of the whole world.

MRS. MOORE ENTERTAINED.

It was the Laurel Hall Club that entertained for Mrs. Moore shortly after her arrival in the city with the other speakers of the congress. Mrs. Moore commended the women of this state for their effective participation in war work. Suffrage, she said, had increased the weight of their petitions in Congress. She continued.

"Women who have the ballot are the ones whose petitions carry weight with the legislators at Washington. Whenever women have any measures to be presented there they should take care to have them emanate from suffrage states."

Dr. Aurelia Reinhardt, president of Mills College, was the other speaker of the session, her theme being "A Woman's Part in Social Service." Mrs. Moore spoke again today, with particular reference to the League of Peace, at the Civic Federation luncheon at the Fairmont Hotel.

the lieutenant governor said that body had made 100 per cent good during the war. He told how war necessarily upsets all business in a way that cannot be estimated beforehand. Lastly he urged his hearers to aid in the movement for a League of Nations.

Following are the names of some of those who participated in the reception and banquet at the Hotel Oakland last night in honor of members of the League to Enforce Peace:

Mayor and Mrs. S. C. Irving, Mr. and Mrs. Jos. R. Knowland, Mr. and Mrs. A. H. Breed, Mr. and Mrs. John Conners, Mr. and Mrs. E. A. Vandeventer, Mr. and Mrs. C. C. Young, Mayor John L. Davie, Harrison S. Robinson, Dr. Aurelia Henry Reinhardt, H. C. Capwell, E. T. Leiter, Arthur Moore, C. H. Dickey, R. L. Mosbacher, Fred Kahn, A. S. Lavenson, B. F. Shapro, W. O. Morgan, Dr. H. J. Samuels, Geo. Lavenson, Irving Kahn, A. C. Richards, S. M. Marks.

R. Porter Giles, Geo. Samuels, W. Morgan, A. Jonas, S. H. Kitto, Jas. Traverse, C. E. Thatcher, E. E. Crawford, Wm. Moller, Miss Annie Florence Brown, Thos. M. Potter, J. B. Richardson, Russell Lowry, E. J. Fitzgerald, C. E. Keyes, Miss Elizabeth Sherman, Wm. A. Rogers, J. R. Millar, Fred Osgood, W. R. Alberger, J. H. Lesser, T. W. Norris.

Dr. Robt. Dunn, N. P. Dannenakes, John Allen, A. C. Hilliard, C. M. Shrader, T. J. Howard, R. C. Butterman, Mr. and Mrs. de Cordova, Dr. H. G. Thomas, C. E. Snook, Irving C. Lewis, Dr. E. R. Sill, August Freeze, A. Warrenskjold, Dr. Wakefield, C. M. Tieburg, M. L. Camp, T. Seymour Hall, Harry C. Bercovich, W. J. Cooper, C. E. Anderson, E. H. Barber, F. A. Warner, A. M. S. Pearce, H. K. Zeimer, W. A. Wishart, Prof. E. J. Coffey, Chas. A. Smith, J. H. Spiro, H. L. Hinman, Geo. Shelden.

Miss Ransom's School, Dr. A. S. Larkey, H. B. Griffith, W. P. Frick, R. J. McMullen, Fred B. Taylor, R. A. Leet, John Smith, Chas. L. Smith, Dr. M. J. Dunn, Leslie Oliver, Lee Bertillion, Mrs. M. Alexander, Grant Miller, L. H. Kibbe, R. S. Young, R. H. Marchant, Walter D. Cole, Major Fishback, Z. D. Kelley, Hugh P. Evans, Dr. R. E. Stratton.

NEW CHAOS IF LEAGUE LOSES, TAFT WARNING

SAN FRANCISCO, Feb. 20.—The address of Professor William H. Taft, delivered to an audience of business men and a number of women in the St. Francis Hotel, was his opening talk of the two-day session. In particular the former president made his appeal direct to business men, telling them that labor already appreciated and had "taken to its soul" the idea of a future world without war. In addition he hotly criticised the opposition in the United States senate to the League of Nations.

"Four years ago when the League to Enforce Peace began to study the European war as it then existed," he said, "our chief concern was to discover how the world could make anything out of this war. We thought then, as we think now, that if there is anything cruel, anything silly, on earth it is warfare. We were a long time as a nation getting into this war; we were too long, it seems to us now as we look back upon it. That was because we failed to use our foresight. That foresight we must begin using rightly today. If ever the world is plunged into another war it will be more horrible, more destructive than ever.

"BUSINESS SHOULD ACT"

"I want to stir you up, your business men, to this crying need of the hour. Labor is already stirred up; laboring men know what is going on. Daily they are communicating with their fellows across the ocean to keep track of affairs. It is your turn now. It is your business to see to it that you, too, are really up to date. The question is whether the ideals you hold are capable of moving forward to an actual betterment of mankind or are too weak to approach that end.

"We hear an immense amount of talk about the 'entangling alliance' peril into which the League of Nations would plunge us. That doctrine, harking back to the days of George Washington, is reactionary. It is upwards of a century out of date. Never will there be another important European war in which the United States does not participate. Never will there be another world war with a 'great neutral.' But is it possible that we cannot settle our differences except by reference to the arbitrament of war? Warfare never settles matters of dispute on the basis of judgment but only on the basis of force. Sometimes force is right; more often it is wrong.

NEW PERILS SEEN

"Yet let us see what the settlement of this war will induce in the way of grounds for future difficulties. It will establish Poland, Jugo-Slavia, Czecho-Slovakia, Armenia, Syria, Poland, Palestine—in fact, some twenty new states, formerly downtrodden vassals of other states, each with new border lines but with old causes for jealousies and rivalries, for fault-finding and revolt. How possibly could any treaty be expected to cover all of the complex points that must arise? We must have a judicial body that shall take care of these crises, and it must have great power behind it.

"The Senators who are opposing this measure, the League of Nations, if they have anything as promising to take its place, I should like to know what it is. Not yet have they offered it. And if there is opposition here among you business men to the League of Nations, if it is intelligent and patriotic, it, too, will have something better to offer. This is not an academic dream we are dreaming; it is an essential to the peace they are trying to make over there.

"The matter we are discussing here today overshadows all politics. President Wilson is a Democrat and I am a Republican; he will remain a Democrat and I shall remain a Republican, probably to the end of our days. But the differences between Mr. Wilson and me end at the American borderline of the Atlantic and Pacific oceans.

HOPE OF FIGHTERS

"All through those days when the war, so far as United States' participance was concerned, was in its early stages, when the President was promulgating the doctrines that came immediately to be accepted by Europe as well as by this country as the chief desiderata of the conflict, there was no word of criticism or carping against him. Especially was there no such criticism in Europe. For I tell you, and I know whereof I speak, that the poilus of France and the soldiers of England hugged to their very souls the idea of a future world from which warfare should have been abolished, and it was the promise of such a millennial achievement inherent in President Wilson's declarations and the promise that American soldiers were coming to aid them that kept their morale high, kept them in the war, indeed, until it could be won.

"When Mr. Wilson went over there—and I am glad he went—the warmth of his reception was not alone due to the fact that he was the president of the United States, but more to the fact that he bore with him the message of world democracy and, especially, the message of a world without war which Europe had so long cherished.

ANSWERS SENATORS

"And now that whole scheme is in danger because we cannot get a two-thirds majority in the United States senate. Those gentlemen who are sitting up nights with the Constitution finding measures by which to use it to defeat the League of Nations are gentlemen whom I should not for one moment trust alone with the Constitution. I have as much reverence and admiration for that great document as any man alive, and as much faith in its merits. But it is to me a new idea that this Constitution can have limited the nation to non-participance in the betterment of the world.

"You hear much talk of a 'super-sovereignty', much suggestion that this 'super-sovereignty' is going to wrest our own sovereignty from us. But this is not a 'super-sovereignty' we are forming; it is a partnership. It is planned to make possible a boycott in finance, trade, food, industry and labor against the bantam nation that attempts to upset the world's equilibrium and justice, a boycott that shall, indeed, make the situation of such a nation grand, gloomy and peculiar."

"Doctrine of Isolation" Is Flayed
Fable of Selfish Man Is Related
Peace League Sessions Continue

(Continued From Page 1)

that basis; but, on the other hand, we are sometimes told that such a comparison is out of place—that the moral rights of countries depend on entirely different principles. There have indeed been people who argue that one nation owes no duties to another and has no moral obligations to its neighbors.

"This was the doctrine of the rulers of Germany and they carried it to its logical end with systematic ruthlessness and barbarity never seen in the world on such a scale before. The foundation of their conduct—the method by which they justified it to themselves—was that the moral principles incumbent on individuals has no application to the affairs of states. They correspond to the first man we have described.

"There are other persons who seem to correspond with the second man. They feel that their nation should be just and fair in its dealings—should not oppress or maltreat others—but that it owes no obligations of a positive character. Apart from this the only law for its guidance would be its own self-interest. They say that we should encourage and rely upon national patriotism alone; that any action beneficial to mankind at large or other countries can be justified only so far as it conduces the welfare of the nation itself.

DOCTRINE OF ISOLATION.

"On this ground they preach the doctrine of isolation and regard arguments drawn from a duty to mankid or from magnanimity as out of place in international relations. These men esteem themselves the very opposite of the Germans in their principles, yet their policy is ultimately based upon the same assumption that the nation has no positive moral obligations to mankind beyond the promotion of its own welfare.

"These are the men who oppose the entry of America into the covenant of nations to prevent war and maintain peace among men."

In addition to Dr. Lowell and Edward A. Filene, who is director of the United States Chamber of Commerce, the afternoon program also included addresses by Harvey J. Hill of Washington and William R. Boyd, Jr., national campaign manager, as well as brief responses from representatives of the State delegation.

The State caucuses held this afternoon attracted several hundred delegates each to the main hall, where the Californians met, to Polk hall, used by the Arizona members, and Larkin hall, where the Nevada delegates met. Information to the delegates on the present status of organization and recommendations for further campaign work were the chief business of the caucuses.

Archbishop Hanna warmly defended the League of Nations as it develops in the recently proposed constitution. It represented the idea of world peace and of world charity, he declared, for which the church had ever stood.

"The League of Nations is a necessity to which all of the churches without question of dogma or creed may bring their attention," declared the archbishop. "It is necessary that church lines should be overlooked just as it is necessary for political lines to be overlooked. It is right that this should be so, since the League of Nations is a composit movement for the betterment of the world and hence is a general expression of all humanity."

TELLS OF WOMAN'S AIMS.

Mrs. Moore's address was of particular interest as being the only one which a woman will deliver during the two-day Congress. In part she said:

"Women who so nobly stood back of the firing line in England, Belgium, France and Italy can never return to the idle life of former years. Men and women will now bear a large share together in this readjustment of life and principles.

"It is obvious that one of the great lessons of the war to women has been the value of training. Those who are ambitious in their work will insist on better training, and will demand that, when genuinely skilled, they shall be allowed to fill skilled posts at a skilled wage, and moreover that the ordinary channels of promotion be opened to them. Women replaced two and a half million men in industrial, professional and civil service positions in Great Britain, in the last three years.

"The women of the United States were not called upon for great sacrifice. We had not suffered as the women of other allied nations suffered, but we learned lessons from them, lessons which saved us months of struggle and pain.

UNDERSTOOD WAR.

"Women had the vision to see, and the sense to understand, the full meaning of the purpose of the war—to organize the world for life, more abundant, more generous.

"More important than the work which women did, more important than the economy of food and supplies, more important than the revenue they contributed, was the moral force in making clear, and keeping constantly before the people, the exalted purpose of the war.

"During the first two years of the war, as result of the disorders consequent upon the general disturbance it caused, childhood suffered. Infants died, the young children lacked care and food; older children, because their mothers were at work and their fathers at war, fell into habits that quickly filled the courts and institutions with unwonted numbers. This was true of all nations alike. Each of these warring countries in turn took steps for nation-wide action, to check these menaces to national health and prosperity.

CARE OF CHILDHOOD.

"The tragic band of fatherless children that strained the heart and ingenuity, of France was a sadly-familiar picture to the whole world. Even though war was within her borders France also took steps to see that 'no woman was ignored and no child forgotten.' Italy, too, used thorough precautions. Germany's solicitude about the protection of her next generation was unremitting. In Belgium the work done was first of all work for them.

"While the United States was fighting for democracy abroad, we had not failed to safeguard it at home. The welfare of women and children has had the concern of the state, and not only has every protective law been retained, but those measures have been added to by statute and proclamation.

"Every hand in the United States held the sword of America.

"We looked across the far stretch of sea and land; we saw men fighting the most bitter fights with the most cruel and barbarous methods of warfare the world had ever known. We asked over and over 'for what are we fighting?' We said Germany must be conquered. Was that all? Germany must still be taught that there is a conscience in men, to which all must be responsible. Germany must still be taught that the written word of a nation should be kept as sacredly as the written word of an individual.

FOR THE IDEAL.

"In Europe today millions of women are mourning their dead or weeping over ruined homes. Out of their scanty means they have to pay for the ravages of war. We realize we must prepare ourselves, morally, intellectually and industrially for the tasks that lie before us. Let it be the business of thinking men and women to impress upon the mind of youth that war alone never settles anything—that militarism cannot be destroyed by militarism; that only good can destroy evil, and that the divine purpose of human brotherhood is an ideal worthy of man's highest endeavor.

"There were two things worth fighting and dying for. One was the successful prosecution of the war, a righteous war. The other was and is to keep down as much as we can the awful cost to the young, to the children born and unborn. We realized that we must fight so well that it would not have to be done over again.

"The President of the United States returns with the best possible plan to abolish war. Not only with influence, but with authority you may request the Senate to ratify such treaty as may be presented by the President. The one thing America asks is a League of Nations and the Senate should know in no uncertain terms that the United States must not be left out."

Dean Brown's particular theme was "The Moral Outcome of the War." He warned his hearers against supposing that the problems of the great conflict had been adjusted or any more than primarily essayed. He said:

WAR NOT OVER.

"The war is not over. There are phases of it which are just now reaching their most critical stage. The victory of physical force has been won. It has been won by superior power, superior in amount and vastly superior in moral quality. We come now to the harder and higher victory of the spirit.

"The victories of physical force may be swift, showy, apparently overwhelming, but if they remain nothing more than victories of physical force the outcome is disappointing and their verdicts have to be revised. Moral victories may be slow, silent, intermittent, but in their outcome they are satisfying and their verdicts stand. We have now to make the results of the war permanent and beneficial for all time. We can say what our greatest American said in 1863: 'We accepted this war—we did not begin it. We accepted it for a purpose and when that purpose is achieved the war will end. And I pray God it may not end until that purpose is achieved.'

GAINS IN MORALITY.

"In the outcome of the war we have made certain moral gains which fill us with courage for the hard tasks ahead. We have seen the passing of a hateful system. The rule of autocratic, irresponsible militarism is practically gone and there has come the enfranchisement of the people. We have seen a fresh manifestation of the moral soundness of the race. Germany was beaten because the moral sense of humanity said 'No! It cannot be done. Might does not make right!' There is a certain ultimate invincibility about the moral element of the race which fills us with hope for the future.

"The details of the plan of the League of Nations are being made plain by men of legal training and diplomatic experience. I am here to appeal to the moral forces of the community to support it and to urge it. Where the people are determined upon a certain policy the statesmen will be able to devise methods for the realization of their hopes. There are great obstacles and difficulties to be overcome, but the history of human progress is the story of men who have had faith to do something when other men were saying that it could not be done.

THE PEACEMAKER.

"The very challenge of those difficulties puts new meaning into that word of the Master, 'Blessed are the peacemakers.' He did not say 'Blessed are those who never fight.'

"We are not so shortsighted as to decry patriotism which has been so useful a force in shaping history to high ends. I have no patience with that sort of free-love internationalism which maintains that, to wit, all countries are alike. I believe it is a good thing for every man to love his own wife more than he loves any other man's wife—it makes for happy homes and for the good of society. It is a good thing for a man to love his own city more than he loves any other city and to stand ready to do more for the prosperity, beauty and moral welfare of that city because it is his home. In like manner it is good for a man to love his own country and to stand ready to do more for that country than he would for any other because it is the place of his allegiance.

"The highest and holiest crusade in all history has now to do with the recovery of international relations from the hands of the Saracen and the placing of them under the reign of law and the rule of moral purpose. The peace and progress of humanity waits upon the success of that crusade."

RABBI MEYER SPEAKS.

The closing address of the morning, that of Rabbi Meyer, was listened to with close attention by his large audience. He espoused the cause of the League of Nations as paving the way for a world development on spiritual lines. His address follows in part:

"The former head of the house of Hohenzollern not only sinned against the Holy Spirit but against the manhood of his own country and of every other country that was thrown into this war," said Dr. Meyer. "He has learned that God does guard covenants and that justice still does rule the world. Above men is humanity. Above national differences is international amity and fraternity. The surest guarantee of the League of Nations is not the force or the wisdom or the importance of the men who have gathered at Paris, but it is the firm demand of the peoples themselves that it will come true."

FARMERS FOR COVENANT OF WORLD: HUNT

SAN FRANCISCO, Feb. 20.—The farmers of the country want the League of Nations established as well as any one else, Dean Thomas Forsyth Hunt of the University of California told the second session of the League of Nations Congress in the Civic Auditorium.

Dean Hunt pointed out that the productive power of the soil has been vastly increased as a result of agronomical investigations and that it means a terrific loss under these improved conditions when warfare interferes with agriculture. It was bad enough in the old days of six to ten bushels an acre, he declared, but the problem now was much complicated.

Governor William D. Stephens, who was to have presided at the evening session, wired from Los Angeles his regret that he was unable to attend.

Professor Taft's address last evening largely followed the text of his afternoon speech at the St. Francis luncheon. He developed, however, at greater length his views of just why the United States should enter the league, saying:

TAFT URGES APPROVAL.

"Why should the United States enter the league?

"First—It should do so because without it that league will lose one of the greatest factors making for its strength. The disinterestedness of the United States in the war, and its well known lack of desire to acquire territorial or other advantage in Europe or Asia, makes its membership in the league an assurance that one of the great powers will be affected by no selfish considerations and will be moved by the purest motives to secure peace and justice among the nations. Moreover, the democracy of the United States furnishes a type of the whole world and its presence is one of the governing elements in the league which assure the world that no recurrence to autocratic intrigue under its auspices is possible.

POWER IS FACTOR.

"Second, it is the most powerful nation in the world in point of population, resources and potential military capacity, and this gives an added weight to the voice of the executive council and the body of delegates both in the exercise of the power of universal boycott and in the military combinations to form an army for the league. The dependence of nations on the United States for food and raw material and manufactures is so great that its membership or non-membership in the league would make a great difference in the warning influence of the universal boycott.

"Third, good faith requires the United States to enter it. The President both before and after we entered the war promised on behalf of the United States to join a League of Nations to enforce peace, and this proposal was concurred in by representatives of all the European people each time the declaration was made."

Food Riots Break Out in Islands

MADRID, Feb. 20.—Serious food riots have broken out at Palma, Majorca, one of the largest islands in the Spanish Balearic group. The market halls were plundered and destroyed. All the stores and cafes have been closed.

The populace attempted to loot the palace of a local millionaire named Marched. Cavalry, however, beat off the mob.

Artillerymen, with machine guns, are guarding the railway stations while troops are patroling the city.

Why Stay Fat? You Can Reduce

The answer of most fat people is that it is too hard, too troublesome and too dangerous to force the weight down. However, in Marmola Prescription Tablets, all these difficulties are overcome. They are absolutely harmless, entail no dieting or exercise and have the added advantage of cheapness. A large case is sold by druggists at 75c. Or if preferable, they can be obtained by sending price direct to the Marmola Co., 864 Woodward ave., Detroit, Mich. Now that you know this you have no excuse for being too fat, but can reduce two, three or four pounds a week without fear of bad after-effects.—Advertisement.

An Inside Bath Makes You Look and Feel Fresh

Says a glass of hot water with phosphate before breakfast keeps illness away.

This excellent, common-sense health measure being adopted by millions.

Physicians the world over recommend the inside bath, claiming this is of vastly more importance than outside cleanliness, because the skin pores do not absorb impurities into the blood, causing ill health, while the pores in the ten yards of bowels do.

Men and women are urged to drink each morning, before breakfast, a glass of hot water with a teaspoonful of limestone phosphate in it, as a harmless means of helping to wash from the stomach, liver, kidneys and bowels the previous day's indigestible material, poisons, sour bile and toxins; thus cleansing, sweetening and purifying the entire alimentary canal before putting more food into the stomach.

Those who wake up with bad breath, coated tongue, nasty taste or have a dull, aching head, sallow complexion, acid stomach; others who are subject to bilious attacks or constipation, should obtain a quarter pound of limestone phosphate at the drug store. This will cost very little, but is sufficient to demonstrate the value of inside bathing.—Advertisement.

Too Fat?

A guaranteed weight reduction method; safe, pleasant. Brings slenderness, better health and happiness. Get a small box of oil of korein at the druggist's. Follow directions. You are allowed to eat sweets, etc.; no starvation or strenuous exercising. Your life becomes worth living with clearer mind, improved figure, buoyant step, cheerfulness and optimism. Get thin and stay so.—Advertisement.

RELIEVES TIRED, ACHING MUSCLES

Sloan's Liniment gives soothing, comforting relief—Get a bottle today

It goes right after that fever, that hot, pain-throbbing joint, that uncomfortable swelling. Relief comes quickly for Sloan's Liniment penetrates without rubbing when applied.

Congestion and inflammation, resulting in aches, pains, stiffness, give way before its soothing, warmth-promotion. Economical, certain, convenient, clean. You won't find a druggist who hasn't Sloan's Liniment—30c, 60c, $1.20.

Sloan's Liniment Kills Pain

Actress Tells Secret

A Well Known Actress Tells How to Darken Gray Hair With a Simple Home Made Mixture.

Joicey Williams, the well known American actress, who was recently playing at the Imperial Theater in St. Louis, Mo., made the following statement about gray hair and how to darken it:

"Anyone can prepare a simple mixture at home, at very little cost, that will darken gray streaked or faded hair, and make it soft and glossy. To a half pint of water add 1 ounce of bay rum, a small box of Barbo Compound, ¼ ounce of glycerine. These ingredients can be bought at any drug store at very little cost, or any druggist can put it up for you. Apply to the hair twice a week until the desired shade is obtained. This will make a gray haired person look 20 years younger. This is not a dye, it does not color the most delicate scalp, is not sticky or greasy and does not rub off.—Advertisement.

BLISS NATIVE HERB TABLETS

Recognized for thirty years as the only standard herb remedy for

CONSTIPATION

Disordered Stomach, Biliousness, Indigestion, Sick Headaches, a famous

Kidney and Liver Regulator

Guaranteed to give satisfaction or money refunded. Price $1 per box of 200 tablets. Get the genuine. Every tablet stamped with this trade-mark.

Sold by leading druggists and local agents everywhere.

CHARGES HUSBAND MADE HER DRUDGE

SAN FRANCISCO, Feb. 20.—Mrs. Fannie Mattern lived like a lady in the fine Pacific avenue home of her father, L. B. Goldberg, when she met Harry A. Mattern of Washington, D. C., in 1910. Mattern was so impressed with her position as a lady, she says, that he eloped with her in 1910. But at her husband's home, she says, she was treated like anything but a lady. She complains that she was forced to do house drudgery; was urged to write to her father for money and when she paid $10 a month to a woman to help her was charged by her husband with "playing lady."

She has set up these and other charges in a new complaint for divorce against her husband based on grounds of cruelty and humiliation. She had originally charged desertion but when her husband came here to fight the case, her attorney says, she "was compelled to set up the real facts to protect herself and her children."

Mrs. Mattern has three children. At Washington she lived in an apartment, she says, two rooms of which were rented to lodgers, and she received $25 a month from her parents.

She charges that she had to scrub the floors and do other drudgery for her husband's parents, that he has never bought any clothes for her and that he has threatened her and her children.

Army to Help in Local Vice Clean-Up Forces Combined for Active Campaign

Active co-operation between the police and the federal and military authorities in combating vice conditions in Oakland has been outlined by Captain F. J. Lynch, acting chief of police, Commissioner F. F. Morse and Frank Gosling, agent of the Department of Justice.

While Morse will proceed with the citation and license hearing of accused cafes, two of which have already lost their licenses this week as the result of charges made by the morals squad, Captain Lynch will furnish all the police aid asked by the government in rounding up more cases. The government will take active charge of the apprehension of women accused of violating Section 13, the federal vice zone law, and the two departments will "pool" their evidence.

The city council will tomorrow sit on the case of the Mint Cafe, accused of operating in an immoral and unbecoming manner. Commissioner Morse says he will cite other cafes for hearings. The Lobby lost its license yesterday, and the Gonsalves Saloon in Elmhurst was put out of business two days before.

"We will gladly co-operate with the government," said Captain Lynch, "and in fact, will welcome the advent of any assistance that can better enable us to enforce the law. The Oakland police force is not strong in man-power, and has not been since the war. Conditions here are good, I should say, as to vice, but there is always room for improvement in anything."

Gosling says that the action of the government in taking over the vice situation means probably thirty men detailed from the army to work with the Oakland police. Gosling says that while Oakland conditions are fairly good it is proposed by vigilance to keep them so, and he says that his operatives will gather evidence and turn it over to the police for action.

"This is a change contemplated, I believe, for some time," said Commissioner Morse, "and is the result of the government's desire to create more harmonious working relations between its agents and the police. Conditions are probably the same in many cities."

Robbery Suspect and His Victim Arrested

Pete Alvares, a shipworker, is in the city prison for investigation, and John E. Johnson is held as a "drunk" as the result of what the police say was an attempt at theft last night at Sixth and Franklin streets. Johnson was found at the corner, the police say, in an intoxicated condition, and Alvares was leaving him, carrying his watch and money. Alvarez says the other man threw away the property and he picked it up. A portion of the watch chain was still in Johnson's coat-lapel.

PLAN OPPOSITION TO GAME BILLS

A campaign of aggressive opposition to bills now in the legislature which would grant plenary powers to the State Fish and Game Commission is to be perfected at the annual meeting of the California State Fish, Game and Forest Protective League, which is to be held in Oakland February 28. The meeting was called today by President J. B. Hauer and is to be held in room 108 of the Hotel Oakland, at 8:15 p. m.

Hauer said today:

"The last vestige of power will be taken away from the people's representatives in state assembled by the proposed bills, and this power will be delegated to those whose general policies and acts have always had the support of the predatory interests. And any rule of law that will be made under the bill would not be subject to the referendum, which is the last voice of the people to overthrow an obnoxious measure."

In his call for the meeting Hauer scores the present Fish and Game Commission, charging that it is not enforcing the law or enforcing it so as to protect privileged interests "who are rapidly centralizing for their own personal greed and selfish gain what little is left of our state's formerly abundant wild life." This same agency, he charges, is "expending the people's millions with apparently no results."

The plenary powers asked, says Hauer, are "the same kind of plenary powers the kaiser thought he possessed before the great war.

"It was the last message to the American sportsmen of that great American, Theodore Roosevelt, which contained this phraseology: 'To the profiteering proposal of the pseudo-patriots, the patriots for revenue only, that the protection of wild life in war-time be relaxed, the united hosts of conservation reply, "You shall not pass." Let this be the slogan of every farmer, of all who dwell in the open and of all who love nature and who wish to see our natural resources preserved for the perpetual use of our people and not destroyed for all time to gratify the need of the moment.'"

Police Reports Are Related in Proverb

Lieutenant William F. Woods, of the Northern Station, sends proverbs along with his official police reports when he thinks they will tell the story better than official legal language. This was shown as follows on this morning's report of the Lieutenant:

"Thomas Ward, 2017 Essex Street, Berkeley, liberally partaking of stimulants, accosts our officer, Thomas Jensen, reports that he had $185, early in the evening and that this sum had mysteriously been reduced to $20. Verily a fool and his money are soon parted.

"WILLIAM F. WOODS,
"Lieutenant of Police."

Jewelry and Suit of Clothes Stolen

Jewelry valued at $40, and a suit of clothes were stolen last night from the apartments of P. C. Hunter, 556 Forty-first street, by burglars who entered the place with a pass key. The family was downtown at the time, according to the complaint to the police.

The Right Laxative For The Little Ones—

The natural condition of a child is to be happy and carefree. When the girl mopes and is indifferent to school and study, or the boy is sullen and refuses to go out and play, the child needs a laxative to empty the bowels and stir up the liver.

But something should be given that will produce the result in as simple and natural a way as possible. Harsh cathartics and physics are neither necessary nor desirable.

Many mothers have found that the combination of simple laxative herbs with pepsin sold by druggists under the name of Dr. Caldwell's Syrup Pepsin produces a free movement of the bowels without griping. A very little is required, and it is pleasant to take. A few hours after its use the child will be its happy self again.

It is an excellent remedy for the mother herself, and for the other members of the family, in obstinate or occasional constipation, for the relief of headaches, as an aid in colds and fevers, minor skin eruptions and all disorders where the basis of the trouble is constipation.

The druggist will refund the money you pay for Syrup Pepsin if it fails to do as promised.

Dr. Caldwell's
SYRUP PEPSIN
The Perfect Laxative

PRICE AS ALWAYS

In spite of greatly increased laboratory costs due to the War, by sacrificing profits and absorbing war taxes we have maintained the price at which this family laxative has been sold by druggists for the past 6 years. Two sizes—50c and $1.00.

FREE SAMPLES

If you have never used Dr. Caldwell's Syrup Pepsin send for a free trial bottle to Dr. W. B. Caldwell, 463 Washington St., Monticello, Ill. If there are babies at home, ask for a copy of Dr. Caldwell's book, "The Care of Baby."

S.N.WOOD & CO.
14TH & WASHINGTON-OAKLAND
4TH & MARKET-SAN FRANCISCO

New! for Women Spring Suits

Serges, silvertones, tricotines, Gabardines — novel box, belted, flare and semi-tailored styles, as tasteful in fashion as they are desirable at their attractive prices, which begin at **$25** and range to **$59.50.**

Spring Dresses

Note the variety of materials —serge, tricotine, Georgette, taffeta, crepe de chine, fantasi, poulette and jersey—dinner, afternoon and street models in a host of effective and fashionable styles. Start at **$19.75** and continue up to **$75.**

New Waists

These are a special purchase group priced surprisingly low at **$4.95** and **$5.95.** Modish new colors, effective neck treatments and appropriate trimmings. They are of Georgette and crepe de chine.

New Hats

Charming new ready-to-wear models of rough straw and fancy weaves in those shades that are accepted as fashionable for Spring. Moderately priced, too—some as low as **$4.95.** others up to **$15.**

Final!
All remaining Fall Suits, Coats and Dresses for
Women 1/2 and less

Oakland Store
We close every evening at 6 o'clock
S.N.WOOD & CO.
14TH & WASHINGTON - OAKLAND
4TH & MARKET-SAN FRANCISCO
Closed Saturday Washington's Birthday

Tomorrow—Friday—Is the Last Day of This Big

Stirring Sale of Men's Overcoats

More than 1000 of the latest and best models arrived from New York ninety days too late for winter selling. Result—in order to dispose of them this season we've cut their prices to these amazing figures:

$13.45	$18.45	$23.45
$27.45	$32.45	$42.45

Choose any style you prefer in this big sale, long, short or medium length; medium or heavy weights; lined, half-lined or skeleton lined; belted or otherwise—and in any color you like. They are all extraordinary bargains.

Boy's Clothing Specials--All Good

Boys' Suits in wonderful wearing materials; every new model; just the thing for the boy who is hard on his clothes. Sizes 7 to 17. Formerly priced at $6.50 and $7.50. On sale FRIDAY only..... **$4.85**

Novelty Suits for the little boy in his first school year or in kindergarten; button to neck styles. Formerly priced at $5.00 and $6.50. Sizes 3 to 8. On sale FRIDAY only $3.95

Boy's Mackinaw Coats in fancy plaids. Values up to $7.00. Sizes 6 to 11 only. On sale.....$4.85

Boys' Blouses, made of gray flannel; a wonderful blouse for wear. Sizes 6 to 15. Regular $1.50 values. Sale price $1.19

Boys' and Girls' Overseas Caps in khaki; $1.50, $2.00 and $2.50 values. Sale price .....95¢

JUST RECEIVED—entirely new line of Children's Straw Hats for Spring and Summer. Every new shape is represented in this showing. Prices...$1.50 to $4.00

Do Your Shopping Friday--Closed Saturday

DOLLAR FRIDAY

No Phone or Mail Orders on Advertised Lines

Whitthorne & Swan
SUCCESSORS TO Hale's
OAKLAND STORE — OAKLAND STORE
GOOD GOODS
OAKLAND'S STORE THAT UNDERSELLS

No Deliveries on Advertised Lines Except With Other Purchases

FRIDAY AS USUAL BARGAIN DAY

The prices quoted here will make this splendid seasonable merchandise travel so fast you had better be here early. We promise you will be well repaid—Saturday will be a holiday—many of these specials are appropriate to the occasion. In addition there are piles and piles of seasonable things on display on which savings are tremendous. STORE CLOSED SATURDAY.

$1.00 Another Big Apron Sale $1.00

Front, back and side opening; also elastic fitted waist styles, assorted stripes, checks and plaids, ginghams and percales; your choice of eight styles; regular $1.95 values. Friday only, each .....

WIDE BAG AND MILLINERY RIBBONS, $1.50 to $3.50 values; Friday only, yard **$1.00**

HAND EMBROIDERED SCARFS, 18x54 ins. wide; regular $1.75 value; Friday only, each **$1.00**

SUNFAST, pretty figured patterns; regular 98c value; Friday only, 2 yards for **$1.00**

CRETONNE, heavy quality, your choice of many pretty patterns; reg. 90c value; Friday only, 2 yards for.... **$1.00**

NIGHT GOWNS with neat stamped designs; regular $2.25 value; Friday only, each **$1.00**

This Coupon good for $1.00 as part payment on Either of These Rugs.

TAPESTRY RUG; reg. $32.50 value; size 9x12 feet; Friday only, on sale, each..... **$21.50**

AXMINSTER RUG, regular $42.50 value; size 8.3x10.6 feet; Friday only, on sale, each **$30.00**

INLAID LINOLEUM, your choice of two neat patterns; regular $1.95 value; Friday only, square yard **$1.00**

5 PAIR FOR $1.00 CHILDREN'S SCHOOL HOSE 5 PAIR FOR $1.00

Black or white, fine rib cotton, with reinforced foot; all sizes from 5½ to 9½; regular 25c and 35c values; FRIDAY ONLY .....

FREE
FOUR CAKES OF "PALM OLIVE" SOAP FREE, with each purchase of Palmolive Shampoo and Palmolive Cold Cream; Friday only, at special..... **$1.00**

INGRAM'S VELVEOLA FACE POWDER, regular 50c value. Friday only— 3 for **$1.00**

CREAM TOKALON (plain), regular 60c value. Friday only, 3 for **$1.00**

"HUDNUT'S" VIOLET SEC VANISHING CREAM, regular 50c value; Friday only, 3 for **$1.00**

"EL PERFECTO" VIDA ROSE ROUGE, regular 40c value; Friday only, 4 for **$1.00**

"JERGENS" COCOA ALMOND SOAP, 10c value; Friday only, 14 for **$1.00**

MELBA GOODS SPECIAL
CLEANSING CREAM .....50¢
MASSAGE CREAM .....50¢
FACE POWDER .....50¢
Regular **$1.50** value; Friday only..
All 3 for $1.00

2 FOR $1 BROKEN LINES OF MEN'S AND BOYS' FURNISHINGS 2 FOR $1

MEN'S NECKBAND SHIRTS

Wool-mixed Underwear, Boys' Shirts and Blouses, and Men's Cotton Ribbed Underwear; regular 75c to $1.39 values; FRIDAY ONLY .....

MEN'S WOOL MIXED HOSE, medium weight, natural color; reg. 50c value; Friday only, 4 pairs..... **$1.00**

MEN'S COTTON HOSE, splendid quality, reinforced heel and toe, black, white, tan, gray, navy; our reg. 25c value; Friday only, 6 pairs **$1.00**

BROKEN LINES OF MEN'S SHIRTS, Flannelette and Flannel Shirts and Sweaters, $1.50 to $3.45 values; Friday only, each **$1.00**

Dress Goods
FANCY STRIPES AND PLAIDS
40 ins. wide, half wool, good firm, fast color, fabric, sold regularly at $1.50 yard. Friday only, yard... **$1.00**

STORM SERGE (all wool quality), navy and midnight blue only; regular $1.25 yard; Friday only, yard..... **$1.00**

POPLIN (all wool quality), 40 inches wide; black only; reg. $1.75 grade; Friday only, yard **$1.00**

WASH SILKS, flesh or white, 36 inches wide, beautiful satin finish, perfectly fast color; our $1.50 quality; Friday only, yard **$1.00**

$1.00 NEW SAMPLE WAISTS $1.00

Pretty new blouses—voile, marquisette, cross-bar and lawn materials, trimmed with lace and embroidery; also fancy striped voiles; all have dainty collars and pearl buttons; all sizes from 36 to 44; real $1.59 to $1.95 values—FRIDAY ONLY, each .....

BEAUTIFUL SILK CAMISOLES
Pink Crepe de Chine or Wash Satin Yokes of lace or silk embroidered, trimmed with ribbon, flowers and hemstitching; good $1.50 values; Friday only, each **$1.00**

WOMEN'S ENVELOPE CHEMISE, pink or white, with yokes of lace or embroidery; also yokes of crepe de chine, hand embroidered, many handsome styles to choose from; good $1.50 values; Friday only, each **$1.00**

WOMEN'S OUT SIZE SILK LISLE HOSE, white only, made with reinforced sole, heel and toe and double garter top, regular 50c value. Friday only, 3 pair **$1.00**

BROKEN LINE OF Women's Corsets
Low, medium and high bust styles, trimmed with lace and embroidery; good $1.50 value, Friday only, each **$1.00**

3 for $1.00 Women's Neckwear 3 for $1.00

Lot includes Organdie, round-neck Vestees fully pleated, lace trimmed Vestees with roll collars; regular 50c values; FRIDAY ONLY .....

NEW VESTS, white oxford cloth and fancy corded materials, with belt effect and button trimmed. Friday only, ea **$1.00**

FINISHED DRAPE VEILS, new large meshes, black, white, purple, brown and taupe. Friday only, each **$1.00**

FINISHED DRAPE VEILS, fine soft mesh with scroll designs, black, brown navy and taupe. Friday only, each **$1.00**

CHILDREN'S SCHOOL DRESSES
Plain colors, trimmed with dainty plaid gingham collars, high waisted models, finished with belt and fancy pocket; all sizes from 6 to 14 years; good $1.59 values—Friday only, each..... **$1.00**

WOMEN'S PIQUE CAPE GLOVES, tan and gray, fancy embroidered back; Friday only, pair **$1.00**

WOMEN'S SAMPLE HDKFS., latest styles, hemstitched, white and colored embroidered corner; Friday only, 10 for **$1.00**

4 for $1 EXTRA SPECIAL---HONEYCOMB BATH TOWELS 4 for $1

Heavy quality, blue border; size 23x40 inches; regular 45c value; only 250 dozen. On sale Friday only.

DRESS GINGHAM, heavy quality, plaids, checks and stripes, 27 in. wide, reg. 25c value. Friday only, 5 yards for **$1.00**

TURKISH TOWELS, extra large, heavy quality, regular 75c value, 25 dozen. On sale Friday only, 2 for **$1.00**

BLEACHED MUSLIN, good weight, soft finish, 36 in. wide, regular 25c value. Friday only, 5 yards for **$1.00**

TURKISH TOWELS, various sizes and weaves, some slightly soiled, only 125 dozen. On sale Friday only, 10 for..... **$1.00**

HONEYCOMB SPREADS, medium weight, Marseilles patterns, size 72x78. Friday only, each **$1.00**

BABIES' ALL-WOOL COPEN SWEATERS, others of white fibre wool mixed, trimmed with rose and Copen belts and collars; sizes 1 to 4 years only; regular $2.00 values. Friday only, each **$1.00**

BABIES' CREEPERS, pink and blue pin check ginghams or plain pink and blue chambray, Dutch neck, short sleeves, finished with pocket and belt; regular $1.00 value; Friday only, 2 for **$1.00**

GIRLS' WOOL MIXED UNION SUITS, white "Lackawanna Twins," high neck, long sleeves, ankle length; ages 2 to 12 years; regular $2.00 value; Friday only, garment **$1.00**

WOMEN'S COTTON VESTS, high neck, short sleeves, or low neck, short sleeves; medium weight, crochet finish (Broken lines), some of all sizes; our regular $1.00 value; Friday only, 2 for **$1.00**

FILLED PEARLS, reg. $1.25 values, 24 in. long. Friday only, each..... **$1.00**

ENVELOPE PURSES, patent and dull finish, reg. $1.75 value. Friday only, each **$1.00**

LADIES' GOLD FILLED LINK CHAINS, reg. $1.50 value. Friday only, each **$1.00**

COLLAR BOXES, neatly lined, small compartment for collar and cuff buttons, reg. $1.75 value. Friday only, each..... **$1.00**

BACK and SIDE COMBS, set with rhinestones, reg. $1.25 to $1.75 values, exceptional value. Friday only, each..... **$1.00**

WHITTHORNE & SWAN—Washington St. at 11th

Daily Magazine Page of the Oakland Tribune

Daughter-In-Law of United States Senator Tells Her Tragedy of Drug Habit

LOS ANGELS, Feb. 20. — This is a woman's tragedy, told by herself—

The story of Mrs. Anna Bard, victim of heroin, most insidious of drugs.

She told it lying on her iron bed in a cellroom of the psychopathic ward at the County Hospital.

The contrast which this Mrs. Bard presented to the real one—to the woman of wealth, social position and fine clothing—was strange and terrible.

She was clad in the coarse dark blue uniform of a prisoner-patient. She sat with one hand, long and renuous, clutching the covers at her neck. The other, in quick, flexible gestures, more than emphasized what she said; the hand itself told a story.

As the wife of Captain Thomas R. Bard, Jr., and daughter-in-law of the late United States Senator Thomas R. Bard, she has been not only a prominent but a brilliant figure in Southern California society.

DRAWS GRAPHIC PICTURE.

She presided over the splendid ranch home of the Bards in Ventura county and drew there, by reason of her education, charm and material resources, those persons who are classed as exclusive.

With her rich raiment laid aside for this homely double-piece garment, the jewels gone from her fingers, hope almost from her eyes, under arrest, one could not imagine a longer journey taken downward in so short time than this pathetic woman had traveled.

She pictured with the minutiae of despair the gradations of her descent into a living hell. Her sole purpose in doing so, she explained, was to help others who, like herself, might become habitues of a relentless narcotic. Already she had had so much publicity, she said—the arrest, the charge, imprisonment—that any additions now could not increase its crushing total.

ALL HORRIBLY UNREAL.

As she told it, here is the story:

'I do not want to minimize or conceal a single thing. It is what you call a sad case, I suppose; I pray that no one who loves me—if there are any who do, now—will ever know how sad it is.

In a sense there is nothing strange about it because every phase and element follow well defined laws which are inescapable. On the other hand, it is horribly unreal.

"I look back to four years ago and, in fancy, unravel the web. But it is only fancy as I try to pick out the scheme which the dark threads have woven. One cannot do that, but I can show others, who may become unfortunate, what a terrible pattern it is that the shuttle of fate may fashion for them

"My baby boy was born. I suffered very much. My nerves—it was dreadful. The doctor gave me a hypodermic injection to ease my suffering and put me to sleep. It was necessary, of course.

"But I wonder if, after all, one shouldn't suffer rather than to take such a risk

IGNORANT OF DRUGS.

"Up to that time I was ignorant of the effect of drugs, except in a casual way. I had read stories about drug users, but the subject, the realities, were remote.

"I had been healthy, normal, loved company, books—all that gave sane pleasure appealed to me. I had everything that one could wish, there was no desire of which I was capable that needed to have gone ungratified

"But now look at me!"

One could not measure the depths of soul misery in this cry. There were no tears to follow this sob, but her eyes! It was there—one could see more than a person with instincts of humanity would care to fathom. It was too poignantly a communicable tragedy.

"The doctor came many times, always with his little needle. But still the spell was not on me. Indeed, I said to him, 'Dr. ——, I don't want to take that any more.' I do not mean that I yet had any fear of contracting the habit, for that possibility had not even suggested itself. I simply didn't want to be treated any longer as a patient; I wanted only to return to normality in a natural way. I was willing to meet this issue of ill health and nerves without resort to violently artificial means.

"But the doctor insisted, and I yielded.

"Months after the first treatment—and many weeks after the last—I woke up at midnight. Something had whispered to me, a soft voice in the night, a bit of music as deliciously fragile and luring as the chord from some master's violin. I describe it this way for want of better words.

INSIDIOUS AND SUBTLE.

It was the tempter, but he comes in such a guise, so subtle and insidiously, that one does not know the voice is that of temptation.

"I sat there in bed in the darkness at first wondering what had wakened me. I held my head in my hands and said, 'There is something I want; what is it?' From a distance this hideous thing in the guise of beauty approached me. It said, 'You want me.'

"But I argued it out—my two selves. It was not a battle then; it was more of a speculative contest, if you might call it that. And here is the way that dialogue went. It is vividly real to me now—always.

"Myself: 'No, I don't want to take that again.'

"My other self: 'You should, Anna; you know you are nervous and suffering. You remember how it used to ease you.'

"Myself: 'But if I take it today, then I may want it tomorrow, and again the next day. When will it end?' You see, I had a flash of the truth then; it was a real temptation.

"My other self. 'Nonsense; take it just this time and then leave it alone.'

"Although the desire which awakened me started like an evanescent nothing it became tremendous, irresistible. I had opened the door, as it were, to something puny and negligible and found, when it had entered, that a giant was gripping me.

FINDS DRUG IN CUPBOARD.

"Impelled against my will I got up and tiptoed through the house, groped in the darkness (not wishing to disturb the house) to where the drugs were kept and opened the cupboard. Would I find any tablets there? There was so much at stake in that question that I trembled with dread. I was in a tremor; my hand could not hold the knob for awhile.

"My relief had the force of a shock when I found a little box containing three tablets and a needle. I quickly dissolved one, filled the needle, inserted the sharp thing in my arm.

"Immediately I was at peace. I had done the right thing, I knew, that is, my other self knew. My real self had faded into the background and no longer lifted its voice.

"That was the beginning.

"I never took heroin to find ecstasy or exhilaration; it never lifted me into Elysium. The effect only has been to bring bodily ease.

"The story from that time on is one of progression. The moment of choice had come and innocently I had taken the wrong path. It is all very ghastly and wretched.

HUSBAND IGNORANT OF ACTION.

"My husband and the Senator did not know that I had started this thing. Understanding my physical ills, however, and thinking I needed diversion, the Senator one day gave me $5000 and told me to go to San Francisco or anywhere I pleased for a while and recuperate.

"I was able without any trouble to get physicians' prescriptions for heroin. I finally came to the point where I needed the drug every day—a sixth of a grain. That, of course, is an abnormal dose.

"My ability to purchase the narcotic, no matter what the price might be, made the whole matter very simple.

FIRST ARREST COMES.

"My first arrest came a year ago. I was at the Alexandra Hotel and a physician prescribed heroin for me. Officers came to my room and took me. It was unpaid.

"That terrible episode introduced me to the public as a drug habitue and I suppose it is thus I will be known henceforth even though I should succeed in freeing myself. When this is over I shall go a long way from California.

"My husband—he is in France now with the army—had me placed in a private sanitarium, and for six months I did not use a narcotic except such as were given me for treatment; these, of course, were designed to cure me.

"My last use of heroin, which has been continuous, started six months ago. It is true, as the officers state, I had to resort to stratagems. My desires were so great that I was unable to get physicians' prescriptions. So I forged them.

"I knew that inspectors of the State Pharmacy Board were trying to locate the woman who was buying so much heroin; but I outwitted them by sending my maid into drug stores.

"They could not have arrested me the other night had I not been willing. I didn't invite arrest, naturally, but I knew it would come. So I accept this situation as the best possible

SEEKS OBLIVION.

"Newspaper publicity for a while, the detailing of everything—and then, I hope, oblivion so far as my actions are concerned.

"My mother is at the ranch breaking her heart. My boy is there with her. I hope for their sakes as well as my own that I shall be cured this time. I am willing to undergo the torture of being without indefinitely if I can be restored.

"I want you to contradict the report that my husband and I have separated. Through it all he has stood by me, I know he will continue to do so.

"I know you will put all of this in the paper. I hope my story may be a warning to others who might, as unknowingly as I, enter upon a rosy, luring way and find it a path of thorns."

ORANGE SPANISH CREAM.

1 orange
1 cupful of sugar
1 package of prepared gelatine
1 cupful of whipped cream

Boil the juice of the orange and the sugar together for five minutes, then set aside to cool. Prepare the gelatine in the usual way, then set aside to cool. Whip the cream stiff, gradually add the orange juice and sugar mixture, whipping in constantly. Whip the partly cooled gelatine and add, stirring well until it begins to thicken. Then pour into moulds and set on ice to harden.

Ma Took the Powerful Katrinka to the Exhibit to Show the Committee What She Thought of the Way They Hung Cousin Estrella's Landscape.

—BY FOX

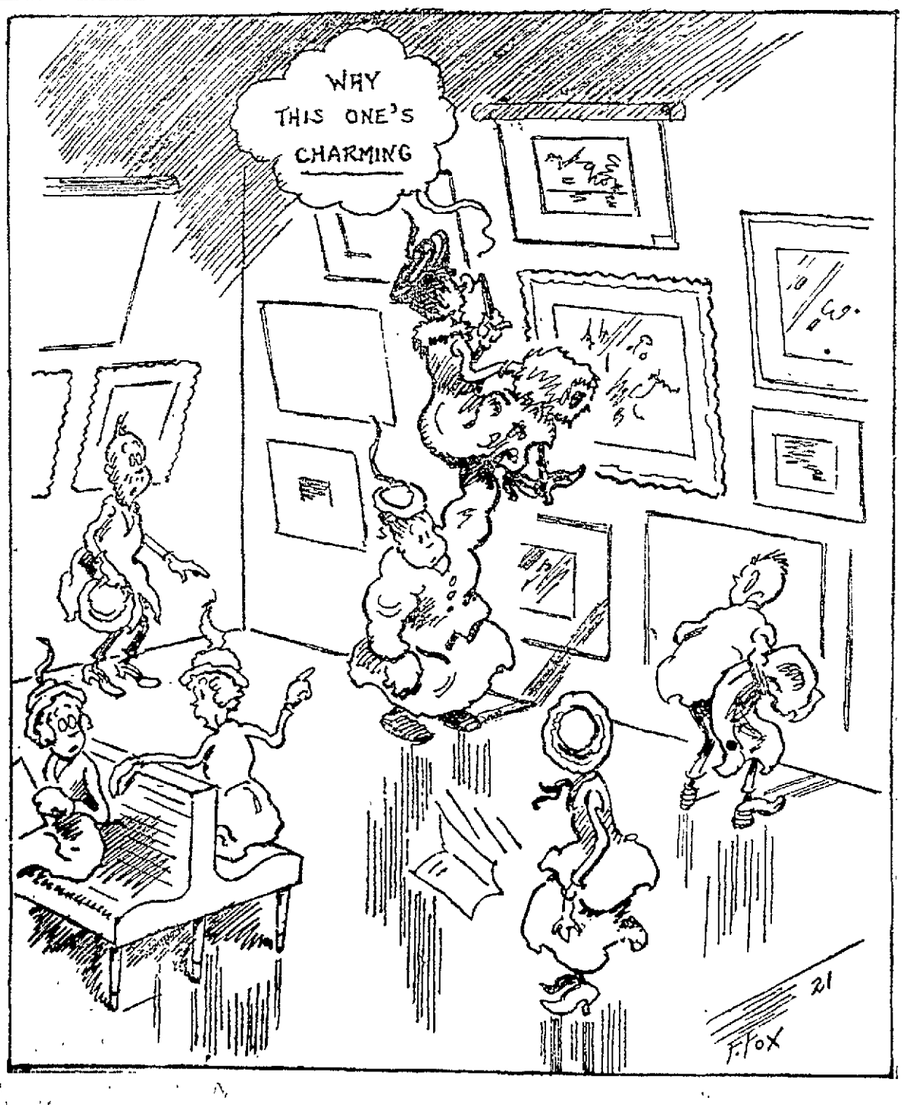

TRIBUNE'S DAILY ALMANAC

CONDUCTED BY AD SCHUSTER

Though daylight saving plan be good,
Another one is fine;
The time will come when every burn
Will seek to save moonshine.

WHO KNOWS THE ANSWER?

Whence the blind utterances of these aggregations,
America? Who validates this load
Congested, heaving experience, discreet things, poured
In immense preoccupation into the soul?
Whence the massive utterness of circumstances?
—Baker Brownell in Poetry.

Whence the blind utterances of these writer-fellows,
I ask yuh? Who liquidates his load—
Imbibing? Shunning experience, sparkling things poured
In immense quantity out of the bowl?
Whence the tangled utterance of syllables?

Mr. Burleson insists that any one who criticizes the way he runs the wire systems is a blatherskite. Are there any little blatherskites on your party line?

MUSIC LOVERS, ATTENTION.

The press agent of a circus that is to be put on soon promises us a man who "appeared before the King of Belgium and other crowned heads and outsang a 38-piece band." It is a great promise but the danger is there will be a lot of people cheap enough to stay at home and open their windows.

THE INEVITABLE H. K.

"Of course the Senator need not dine at the White House but wasn't he Borah-ing trouble. Also did you note that Felix Frankfurter resigned for better or for wurst?"—H. K.

Ah, Maggie fair, those eyes, that hair,
And carriage like a queen—
I ask to know why don't you go
A vamping on the screen?

THE HUNGRY HUMORIST.

By writing of things to eat in different parts of the country Old Irv Cobb has all of the cities competing to see which can feed him best. This may be humor but there's a method in it.

I know a man who always sings,
"I love my fellow man";
And yet he boosts the price of things
As often as he can.

AS WE CHAPEAUSED.

His press agent roughishly informs us that Joseph Bonnet, who is to play here soon, will be the toque of the town.

FEBRUARY 20.

The Cuban revolution started on this day in 1895. Ten years later the battle of Mukden started.

HOW MANY ON YOURS?

Says the household economics expert: "Keeping on your feet all day long is what wearies so many women."

Adele Garrison's New REVELATIONS OF A WIFE

(Continued from Yesterday.)

WHY MADGE CONTRASTS DREAMS WITH REALITY.

"Well! Did you see old Lil?"

Dicky seized the first opportunity he had to talk to me alone to give vent to his astonishment at Lillian's sudden dignity when he teased her. I was not surprised at his amazement. He had known her for so many years that their relations were practically those of older sister and younger brother. Never before had she replied to his teasing and impudence with anything except laughing ease. But when Robert Savarin's face had shadowed at Dicky's manner toward her and his eyes had flashed their disapproval, she had drawn away from Dicky with dignity.

"What do you suppose ever got into her?" Dicky demanded. "She never never came any royal-touch-me-not airs over me before. She surely doesn't stand in such awe of Savarin's genius and reputation that she'd try to put on any 'dog' before him. And yet I can't for the life of me imagine any other reason. What do you think?"

I saw with relief that Dicky had no suspicion of the real reason which had made Lillian draw away with dignity form his teasing. Her action gave me food enough for thought without directing Dicky's volatile mind into the same channel. I knew that if he ever found out that Lillian had cherished a romantic schoolgirl adoration for the artist—a girl's first love, in the old days—he could never resist teasing her about it. I resolved to create a diversion even at the risk of offending Dicky for the moment.

MADGE'S RUSE SUCCEEDS.

"I don't think anything about Lillian," I said, and purposely made my tone weary and indifferent. "But I do think a great deal about your language. I wish you'd give up some of those atrocious expressions of yours, 'putting on dog,' for instance. You embarrass me horribly sometimes, especially when there are cultivated people like Robert Savarin within hearing."

My ruse succeeded beyond my expectations. Dicky stared at me for a long moment while the color mounted to his forehead. Then the angry gleam which I know so well came into his eyes.

"So sorry to have embarrassed the professor," he said with most elaborate irony. "I realize that my uncouth ways must distress so carefully shielded a hot-house flower as you have been. And, of course, Savarin's ears have been so delicately attuned to the little mooties of life for the last fifteen years that one ought to use great care not to shock his 'cultivation.' Don't worry, I'll try not to embarrass you again. I'll make an excuse to go into town on this early train, and I can manage so that something will happen to keep me from Lil's dinner tonight. You can entertain your fascinating artist and bring him into Lillian's without fear of being embarrassed by your slangy husband."

If Dicky had been a woman I should say that he "flounced" out of the room. No other word so adequately describes the manner in which he left it. I knew that he was thoroughly angry, but I ventured no reply to his cutting words, for if he did keep his word to go into town and avoid Lillian's dinner it would be horribly embarrassing for me.

OUT OF MIND.

I did not know whether I felt more like laughing or crying as I sat down by the window after Dicky had left the room. And while his childish threats amused me in spite of my fear that he would carry them out, the memory of his allusion to me as a "carefully shielded hot-house flower" bit deep.

I always have been proud of the fact that I earned my living as a teacher before I married, but I wonder sometimes if Dicky is not a little bit ashamed of it. I know that his mother bitterly opposed his marriage to a "working girl," although neither she nor Dicky had not much more than the traditional penny to bless themselves with. And I notice that when Dicky is really angry at me he generally makes some ironical reference to my work-a-day, anything-but-sheltered life before I met him.

I think any wife will understand, however, that the thing which cut me deepest was the knowledge that Dicky had within him that which would make it possible for him to utter such taunts to me, no matter how angry he might be.

I am afraid my experiences with Dicky have blunted my sensibilities somewhat, for while a year ago I would have been fairly ill for the rest of the day over speeches such as he had just made, now I push them out of my mind as soon as possible.

But sometimes there comes before my mind the picture of what I once hoped life with Dicky would be, contrasted with the reality, and my heart grows sick for my lost dreams.

(To be continued.)

Kitchen Economies

by Isobel Brands of the Agricultural Experiment Station

There's one advantage about meatless meals—they actually afford greater opportunity for variety.

If you plan your meals for a family that is not inseparably wedded to meat eating you have a large market from which to choose your main dish. Fish, fresh, dried or salted; nuts in great variety, many kinds of cheese dishes; not to mention the many vegetables which can be skillfully prepared so as to form a substantial dish, fit to replace a heavy meat.

If eggs are not too high, various "made" dishes with an egg basis are very palatable and nutritious, and even at the present price a substantial soufflé with its egg foundation costs considerably less than a cut of meat with the corresponding amount of nutrition.

Bear in mind when preparing the meatless meal that it should consist of a balanced choice of foods. In preparing the meal with a meat basis, housekeepers automatically get the "balanced" ration, that is, protein, in the form of the meat; starch, in the form of potatoes or rice perhaps, and fat, partly in the meat and partly in the butter served.

Similarly, in preparing the vegetarian dinner, there should be a proper balance of nutrients—protein, in the shape of either fish, nuts, eggs or cheese; starch, in vegetable form, like potatoes, rice, cornmeal, etc., and mineral matter, in the shape of salads or vegetables. Walnuts, peanuts, almonds and pecans contain much oil, and, in fact, have a higher proportion of fat content per pound than meat of almost every kind.

Here are some suggestions for a week of meatless dinners in which the meals are all carefully balanced:

Baked Fish with Green Peppers
Corn Muffins Baked Squash Creamed Celery
Apple and Walnut Salad.
Prune Whip

Split Pea Soup
Spinach Souffle Curried Rice
Pineapple and Watercress Salad
Tapioca Cream Pudding

Rice and Nut Loaf
Tomato Jelly Creamed Corn
Lettuce and Pimento Salad
Layer Cake

Cream of Mushroom Soup
Crabflake Salad with Olives and Celery
Crackers and Cheese

Baked Beans
Cauliflower au gratin. Baked Potatoes
Orange Salad
Baked Apples Stuffed with Nuts
Crackers

Scalloped Macaroni with Cheese and Tomatoes
Glazed Carrots. Cold Slaw
Lemon Pie

Barley Soup
Lima Bean Loaf with Fried Onions
Endive and Beet Salad
Lemon Gelatine

"Just Hats"

By Vyvyan

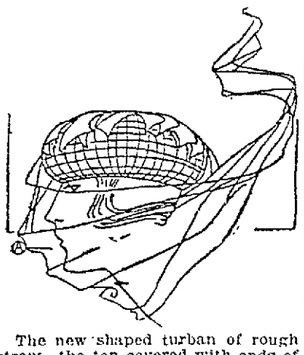

The new shaped turban of rough straw—the top covered with ends of grosgrain ribbon.

Curtains, Collars & Cutlets CHEER-UP COLUMN

by Elsie Robinson

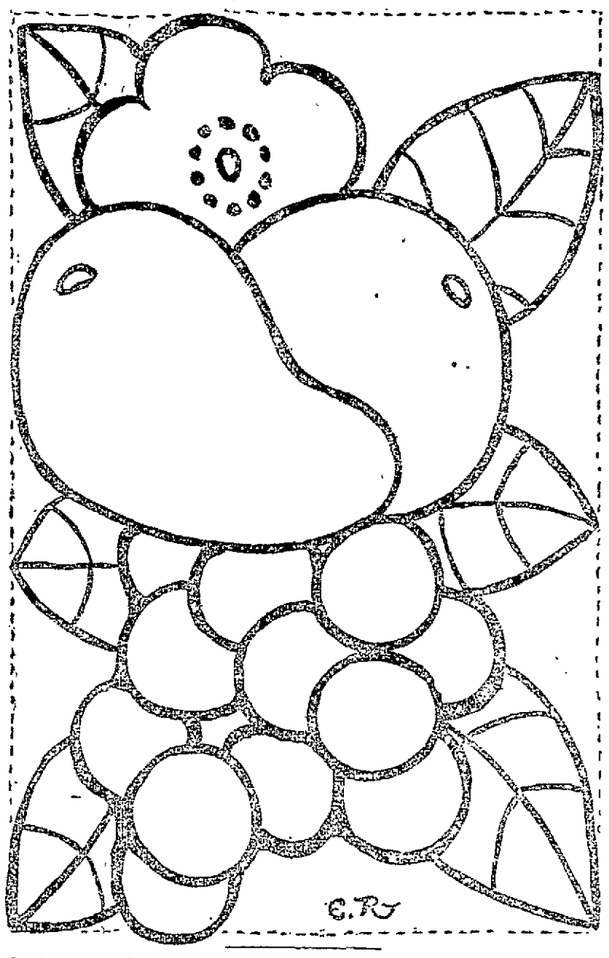

Good evening, Sister.

We're not going strong on philosophy today. Nope, I'm too full of kitchen chair ideas. Not that there isn't a heap of philosophy about kitchen chairs and kitchens in general. The homiest, the gladdest, the most triumphant room I know is a kitchen tucked away off in the loneliness of the hills. A long time ago something that might have been a tragedy came to live in that home. The only son went blind and the blindness

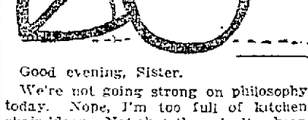

was only one part of a sickness that left the whole body so frail that always he has to be cared for as a little child would be—always be kept warm, and never be left out of sight and sound. So that meant that he must always stay in te big room where most of the living goes on. It's a kitchen at one end, a dining room somewhere along the middle, and a living room where it ends in the deep window seat and the wide window with the row of potted plants. Now for most of us, just having to dig in and fry the darned old stead and wash the darned old dishes is enough of a tragedy without having to look out for somebody all the time that's blind and frail and sometimes very trying. Kitchens are Gloombergs for us, I'm afraid. But don't you think for one moment the little Lady of the Hills let hers be any Gloomberg. Tragedy had come, had it? Well, tragedy would have to stay because she couldn't turn it out. But she took away all his poison with the joy of her kitchen. All through the hills that kitchen is famous—allthrough the hills it sendss cheer. Up at one end the ravioias bubbble in the kettle, down in the middle there's a pile of doughnuts on the table, of sugared squash, of pomegranates and figs and grapes, 'way at the other end a row of geraniums blaze in the sunlight. And in the midst of it all sits that blind son. He doesn't know that tragedy is in the room. He just smells cinnamon and geraniums, he just hears the good old kettle bubbling, the cat purring, the voices he loves laughing about him, he just feels warmth and sunshine and love. Sister, sometimes when I've just kicked my poor little kitchenette in its defenseless middle because peeling the potatoes bothered me, I think of that other kitchen and I feel as cheap as a plugged nickel.

And now about that kitchen chair. 'Smatter of fact it can be any chair or old bureau. The point is we are going to make some of that painted furniture that we used to love when we were kiddies. Remember the yellow bureau with the fat bunch of pears and

grapes? Well, we're going to have one too. Dig up those old chairs and tables that you have up in the attic. Never mind if their shapes don't match—their complexions will by the time we're through with them. Now we're going to make that guest room set you've been wanting so long or brighten that kitchen a bit more.

First give them all a uniform coat of some heavy bodied paint. The old "ready prepared" slate gray floor paint is splendid. If you are going to use the furniture in the kitchen leave it in its original tone, but if it's for the guest room lighten it with a little white lead. When the furniture has had the necessary coat or two and is quite dry, trace the design that goes with today's letter on the back of the chairs and the middle of the bureau drawers and the centers of the little tables if you wish. And now paint it! Yes, you can too—even if you never held a brush before. Altogether too much mystery has been wrapped about simple painting decoration. It's as easy as hemming a dish towel. Any paint shop will supply you with the proper-sized brush if you tell them what you want to do, a little linseed oil and turpentine, a cheap palette knife, and a few simple colors. You may choose any colors you wish but the following will be sure to give you soft tones—permanent blue, light red, emerald green, chrome yellow, white, black and a purple if you wish it. Use an old plate for a palette, mixing the colors with a little oil until they will apply smoothly. Use flat tones throughout. Mix the blue, light red and yellow with a little white each. Make a purple of the red and blue and white mixed. Use the emerald green straight—this sort of decoration calls for that quaint accent. Don't be afraid to experiment. Make the colors as gay as you please—the finishing touch will harmonize them.

Make the pear yellow, the apple red, the grapes purple, the little flower blue, the leaves green. Now when they are done and dry they will look very crude. So outline them. If you are to use the chairs in the kitchen you might use black outlining. If for the guest room use some of the gilt paint that comes in a package for a quarter. Try to

make the outlining as even as possible, but even if the brush wobbles a bit in your hands don't worry—the effect will be fine. Go around each grape—following the heavy black lines of the drawing just as my pen has followed them. You can use the same brush for all your painting—cleaning it with a little turpentine between colors.

GARIS' BEDTIME STORY

(By Howard R. Garis.)

"Where are you going, Uncle Wiggily?" asked Nurse Jane Fuzzy Wuzzy, the muskrat lady housekeeper, as she stood in the doorway of the hollow stump bungalow one day and watched the bunny rabbit uncle gentleman starting to hop across the snow-covered fields.

"Oh, I'm just going to look for an adventure," said Uncle Wiggily, "and also see if I can find out how much more winter we're going to have, so as to tell about getting in any more coal."

"Nonsense!" laughed Nurse Jane. "How can you tell how much more winter there is going to be?"

"I can't, for sure," replied Mr. Longears. "But you know tomorrow is Candlemas day, and, as I told you, if a bear or groundhog or woodchuck (which last two animals are the same) sees his shadow on Candlemas day there may be six weeks more of winter. If it is cloudy, and he doesn't see any shadow in the sun, why we may have but four weeks more.

"So I thought I'd go call on Mr. Stubtail, the brown bear gentleman, or Mr. Whitewash, the polar bear, or Mr. Chuck, the father of Woodie and Waddie, the woodchuck boys, to see if I can find out whether any of them expect to go out and see their shadow in the woods tomorrow."

"Oh, that will be a good idea," said Nurse Jane. "Then you can come back and tell me."

"Yes," said Uncle Wiggily, and away he started over hill and dale, through the woods and over the fields to where Mr. Stubtail, the brown bear father of Neddie and Beckie lived.

"Hello! Who's there?" called a voice from inside the hollow tree where Mr. Stubtail lived during the winter.

"This is Uncle Wiggily Longears," was the answer. "I called to see if you are going out to look for your shadow in the sun tomorrow."

"Oh, ho hum!" yawned Mr. Stubtail, lazy like. "No, Uncle Wig., which excuse me for calling you, shortlike, I don't believe I'll go out. It's too nice and warm in my hollow log. Let Jack Frost make any kind of winter, and as much more of it as he pleases. I'm not going to look for any shadows."

And then Mr. Stubtail began to snore again.

"Dear me!" thought Uncle Wiggily. "This isn't at all right. I must go see Mr. Whitewash."

He found the big, nice, white, shaggy polar bear in his cave of ice, tossing up snowballs in his paws.

"No," said Mr. Whitewash, comfortable like, "I don't believe I shall go out tomorrow. Winter may last as long as it likes for all of me. I'm not going to look for my shadow."

"Then I must try Mr. Chuck, the groundhog gentleman," thought the bunny. "Perhaps he can tell me what the weather will be so I can tell about ordering more coal. I'll go call on him, and, at the same time, I can see Woodie and Waddie."

So, Uncle Wiggily hurried on across the fields, and soon was at the burrow, or underground house of Mr. Chuck. The bunny tapped on the flat stone that was the front door, and Mr. Chuck poked out his head.

"Yes," said Mr. Chuck, in answer to Uncle Wiggily's question, "I'll go out tomorrow and see if my shadow shows. If the sun shines, and I see my shadow, I'll go back in my burrow for six weeks and it will be winter that much longer."

"Oh, dear! That means more coal," thought Uncle Wiggily. But he said nothing until he got back home again and told Nurse Jane.

"Ha! So that Mr. Chuck Groundhog is going to look for his shadow, eh?" cried the muskrat lady. "Well, I'll fix it so he won't see it, even if the sun shines."

"How?" asked Uncle Wiggily.

"Why, I'll walk along with him, when he comes out of his burrow, and, if the sun shines even one little peep, I'll hold a big umbrella over Mr. Chuck. Then he won't see his own shadow, for the umbrella will make a big shade of its own," said Nurse Jane.

"Good!" cried Uncle Wiggily. "Do it!"

And Nurse Jane did. She walked along with Mr. Chuck when he came out of his burrow next day. The sun was under a cloud, but when it came out to shine, and make shadows, Nurse Jane hoisted her umbrella and Mr. Chuck never saw his shadow, and he wasn't afraid and he said he'd only go back in his burrow for four weeks, instead of six.

Wasn't Nurse Jane smart? I only hope, now, that we do only have a month more of very cold weather. And if the temper doesn't try to pour milk down the back of the chair when it's eating breakfast with the cat, I'll tell you next about Uncle Wiggily and the red jay.

Copyright, 1919, by McClure Newspaper Syndicate.

MARRIED LIFE

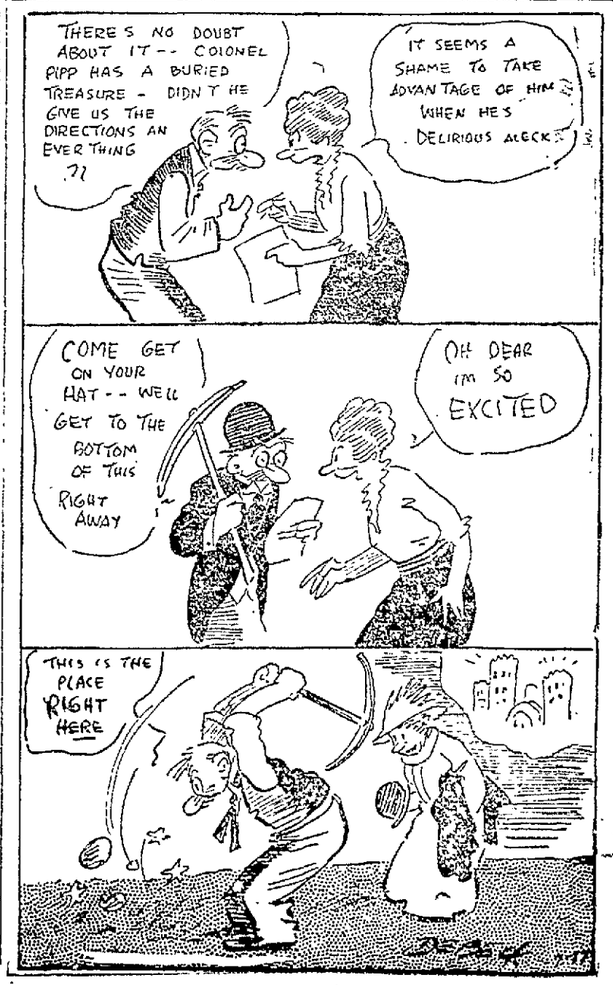

Restore the Youthful Beauty of Your Hair

You realize how much it means to your appearance. With what regret you find the first gray hairs—notice the streaky strands—the fading lustre. Must you say goodbye to beauty and attractiveness?

Not when there is so simple, harmless and practical a remedy to be found in

Q-ban

Hair Color Restorer

In less than a month it will restore the natural dark, youthful color and lustre to hair that is gray, faded or streaked with gray. Bring back the soft, luxuriant charm of girlhood days.

Absolutely not a dye and will not stain the scalp. Restores the color gradually and evenly by a perfectly natural process. Does not rub off or interfere with curling or shampooing the hair.

For Hair Health and Beauty

Q-ban Toilet and Shampoo Soap - $ .25
Q-ban Liquid Shampoo - - - .50
Q-ban Hair Tonic - - $ .50—1.00
Q-ban Hair Color Restorer - - .75
Q-ban Depilatory - - - - - .75

For sale at all drug stores and wherever toilet goods are sold

Manufactured by
Hessig-Ellis, Chemists, Memphis, Tenn.

SAGE TEA DANDY TO DARKEN HAIR

It's Grandmother's Recipe to Bring Back Color and Lustre to Hair

You can turn gray, faded hair beautifully dark and lustrous almost over night if you'll get a bottle of "Wyeth's Sage and Sulphur Compound" at any drug store. Millions of bottles of this old famous Sage Tea Recipe, improved by the addition of other ingredients, are sold annually, says a well-known druggist here, because it darkens the hair so naturally and evenly that no one can tell it has been applied.

Those whose hair is turning gray or becoming faded have a surprise awaiting them, because after one or two applications the gray hair vanishes and your locks become luxuriantly dark and beautiful.

This is the age of youth. Grayhaired, unattractive folks aren't wanted around, so get busy with Wyeth's Sage and Sulphur Compound tonight and you'll be delighted with your dark, handsome hair and your youthful appearance within a few days.—Advertisement.

She Took Adler-i-ka!

"My wife had what the doctors call catarrh of the stomach for 15 years. Had to diet carefully and suffered much. She has now taken one bottle Adler-i-ka and feels perfectly well." (Signed) B. F. Parker, Brock, Texas.

Adler-i-ka expels ALL gas and sourness, stopping stomach distress INSTANTLY. Empties BOTH upper and lower bowel, flushing ENTIRE alimentary canal. Removes ALL foul matter which poisons system. Often CURES constipation. Prevents appendicitis. We have sold Adler-i-ka many years. It is a mixture of buckthorn, cascara, glycerine and nine other simple drugs. Osgood Bros.—Advertisement.

TO RELIEVE CATARRH, CATARRHAL DEAFNESS AND HEAD NOISES

Persons suffering from catarrhal deafness, or who are growing hard of hearing and have head noises will be glad to know that the distressing affliction can usually be successfully treated at home by an internal medicine that in many instances have effected complete relief after other treatments have failed. Sufferers who could scarcely hear have had their hearing restored to such an extent that the tick of a watch was plain audible seven or eight inches away from either ear. Therefore, if you know of someone who is troubled with head noises or catarrhal deafness, cut out this formula and hand it to them and you may have been the means of saving some poor sufferer perhaps from total deafness. The prescription can be prepared at home and is made as follows:

Secure from your druggist 1 oz. Parmint (double strength). Take this home and add to it ½ pint of hot water and a little granulated sugar; stir until dissolved. Take one tablespoonful four times a day.

Parmint is used in this way not only to reduce by tonic action the inflammation and swelling in the Eustachian Tubes, and thus to equalize the air pressure on the drum, but to correct any excess of secretions in the middle ear, and the results it gives are nearly always quick and effective.

Every person who has catarrh in any form, or distressing rumbling, hissing sounds in their ears, should give this recipe a trial.—Advertisement.

CANCER BOOK
FREE

Send for this valuable medical book on cancer. Diagnose your own case. It describes in plain, simple language our wonderful bloodless treatment, no knife used, for the cure of Malignant Tumors, Cancer and all lumps in the Breast.

FREE Examination

M. F. STERLING, M. D. MGR.
SHIRLEY TREATMENT
233 12th Street Oakland, Calif.

News of Players

BERT BAKER, LAUGHMAKER, COMING TO ORPHEUM.

Bert Baker, one of the premier laughmakers of America, comes next week to the Oakland Orpheum with "Prevarication," the story of a man who lied too well but too frequently and not wisely enough. It is a broad comedy and it will be presented at the Orpheum with Baker and his original cast of farceurs.

From comedy to high are runs next week's bill. Signor Westony, the celebrated pianist, who deserted the concert stage for vaudeville, and who adapted concert work to vaudeville with an abundance of pep added to an abundance of art, will appear. Harriet Lorraine, musical comedy star, appears with him in an act singularly charming.

Burns and Frabito give a conglomeration of wit and clever music. Mattie Rooney, one of the daughters of the famous Pat Rooney of olden days, and Clayton Kennedy offer "The Widowed Pair," a travesty on life on the vaudeville stage. Glima, the national sport of Iceland, is demonstrated by Josef Joseffsen and his team of artists. Charles and Madeline Dunbar in a singing and comic oddity, the Mizuna Jaos, and other features are scheduled.

This week sees "White Coupons" and Rae Samuels as headliners on the same bill, scoring heavily in two act preeminent in vaudeville. Robinson's elephants and "Hector" the calculating canine, and the Lunette sisters are other Orpheum features.

"SALOME" IS FEATURE AT AMERICAN THEATER.

Theda Bara in "Salome," is the special attraction at the American theater. In "Salome" are combined the elements that go to make a fascinating story, swift, tense action, thrills and sensations, superb acting and massive, beautiful settings. The splendor of the ease, the pomp and power of a mighty kingdom, sacred scenes from the Bible, intrigues of a profligate court, ambition, love, hate, jealousy and passion are woven into this William Fox production.

Never before has the screen so impressively revealed what 20 centuries have buried. Never before has Theda Bara revelled in such vivid scenes as mark the career of the scarlet siren whose tempestuous dance of the seven veils enslaved a mighty king and brought death to John the Baptist.

The "Salome" engagement at the American is for a period of one week only and will conclude with the performance next Tuesday evening.

A delightful musical feature in connection with the "Salome" presentation is the playing by Leon Rosebrook's orchestra, of the original musical score arranged for this production.

A Pathe News Weekly and other features complete the program.

"GREATEST THING IN LIFE" POPULAR AT KINEMA.

D. W. Griffith's latest production, "The Greatest Thing in Life," is proving a popular offering at the Kinema this week.

Whether you believe that love is the greatest thing in life or that it is power, money, health or success, you will want to see D. W. Griffith's gripping answer to the question.

There is stirring action, unexpected turns of human affairs, adventure and the tenderness of youthful romance in the play, the theme of which is what Griffith believes to be the greatest thing in life for the majority.

Lillian Gish, Robert Harron and a pretentious Griffith cast present the story.

Comedy, latest news events, and travels with Burton Holmes, complete the program.

BILL AT PANTAGES PROVES POPULAR.

Large audiences attended Pantages this week, where there is a collection of unusual attractions, including a trained band called "The Royal Dragoons," which offers a stirring military and operatic program.

There is a great deal of comedy, one of the best numbers being a farcical playlet, "Baby Bugs," excellently played by Walter Fishter and company.

Another funny offering is that of Shirli Rives and Billy Burkin, in "A Big Sale." Miss Nellie and Miss P. Kathryn Durkin, entertain with songs and musical selections, interspersed with informal kidding.

Another singing and instrumental act is given by Sargent and Lewis, who are good in their brand of entertainment, and play their ukeleles with skill, while their voices are melodious. Samoya's daring aerial act includes an original and thrilling cloud swing. An amusing screen comedy called "Toto's Troubles," closes the interesting bill.

THREE FILM STARS SHOWN AT BROADWAY.

Three screen stars, each portraying widely different roles, will be seen at the Broadway theater today and tomorrow. They are William S. Hart, who will be seen in "The Desert Man;" Theda Bara, who will appear in "The Serpent" and "Fatty" Arbuckle, purveyor of fun, who will cavort through a comedy.

Just as Hart's realistic western characterizations are without equal so are the vampire roles peculiarly fitted to Theda Bara. In "The Serpent" the actress portrays a type that is neither offensive nor licentious. The role is that of a woman brought to bay with life's cruel realities and who is forced to defend herself with the only weapons available—her beauty.

In "The Desert Man" Hart has the part of an outlaw who abducts a woman to save her from harm in the hands of an unscrupulous lover. The plot is brimful of exciting incidents that never allow the spectator's attention to lag. As usual, "Fatty" Arbuckle will create a riot of fun in another of his inimitable comedies.

"LILAC TIME" IS DRAWING TO FULTON.

Jane Urban is delighting Oakland theater goers in the quaint, appealing play, "Lilac Time," at the Fulton theater this week. As Jeannine, the demure and mirth-loving but brave and noble French girl, whose heart listens to the old story of love while her ears hear the clash of swords and the roar of battle in war-torn France. She makes an attractive picture and presents a characterization that will live long in the minds of the throngs or spectators who are flocking to sit under her spell.

The play presents an entrancing story, with a charming setting. Paul Harvey as Lieutenant Philip Blythe, who wins the heart of the patriotic daughter of France, scores heavily and the balance of the cast is strong.

"VIRTUOUS WIVES" IS T. & D. ATTRACTION.

Anita Stewart in "Virtuous Wives" is breaking records for business at the Oakland T. & D. and the management is pleading with patrons to come early in the evening or to the matinee performances to relieve the congestion. "Virtuous Wives" discloses the life of the social butterfly in no uncertain manner. "Virtuous Wives" continues at the T. & D. all week as does the other photoplay, "Life's Greatest Problem," starring Mitchell Lewis.

Jerome Uhl, the baritone, is heard every afternoon and evening, as is Clarence Reynolds, the organist. Marcelli's concert numbers at night are a delight. The beautiful moonlight electric effect employed during the musical numbers is a revelation to Oakland playgoers, and their applause shows approval of the novelty.

Next Saturday morning at 10, a special Saturday morning matinee will be held. This is Washington's birthday, and souvenirs will be given to every patron on that morning. The full program will be given at this special morning matinee, and the orchestra and organ will render the new song hit, "Mickey," which was written after the photoplay of that name, in which Mabel Normand will appear at the T. & D. next week.

"HIS PARISIAN WIFE" IS FRANKLIN THRILLER.

Elsie Ferguson brings a startling array of imported gowns and her usual brilliant artistry to the Franklin today in "His Parisian Wife" by Eve Unsell.

His parents thought that his French journalist wife was a questionable person because she came from "naughty" Paris. She helps to confirm their opinion when she appears in a dinner gown of extreme fashion.

But there was nothing really questionable about her except her judgment in accepting her narrow-minded "in-laws" at their self-assessed value. The time comes, though, but you can always leave it to Elsie Ferguson to furnish a smashing climax.

"Matrimony and Misfits," a sparkling Vitagraph comedy, a Scenic and a Paramount Pictograph, are on the same program.

CASALS, CELLIST, TO PLAY AT AUDITORIUM.

Acclaimed by musicians and critics the world's greatest cellist, Pablo Casals will be the third attraction for the Artists Concert series under the direction of Miss Z. W. Potter at the Auditorium Opera House, Monday evening, February 24.

Casals was born in Vendrill, Spain, in 1876. His father was a musician of note and guarded the boy's musical education with the utmost care. At the age of twelve he had mastered the piano, flute and violin, and then took up the cello, which he considers the fittest instrument of expression. There is no one who puts the living warmth and intense depths of his own personality in his playing more than this king of cellists.

He is possessor of the Beethoven gold medal from the Royal Philharmonic society, and has been decorated by nearly all the European governments. He is a Crevalier of orders of Isabella the Catholic, Charles III and St. Jacques.

Queen Maria Christina of Spain granted Pablo Casals a pension which enabled him to devote his time entirely to his musical studies. Displeased at his treatment at one of the conservatories of music, he left without notice to the queen, who was annoyed at what she thought was boyish waywardness, and recalled her pension.

For a long time after this he suffered intense hardship, but never wavered in his pursuit of the ideal in his art, and finally the director of Les Concerts Colonne discovered him, and from that time his fame grew until today he stands alone in the opinion of the world's greatest musicians and critics.

CASALS TO PLAY AT AUDITORIUM MONDAY.

Conceded by critics and musicians alike to be the foremost instrumentalist of the day, Pablo Casals attracts unusual attention wherever he appears. He will be the third attraction of the Artist's Concert Series at the Oakland Auditorium Opera House Monday evening, under the management of Miss Z. W. Potter.

Casal's return to America this season is being hailed as one of the greatest musical events of the season, for, while the piano, violin and other instruments can claim several great interpreters, when one speaks of the cello, one knows but one name, Pablo Casals, the Spaniard.

Tickets now on sale at Sherman, Clay & Company.

ARMY AVIATORS IN HOLIDAY PROGRAM

Captain T. S. Voss, in charge of the army aviators at Mather Field, has wired to George C. Davis, chairman of the Oakland Labor Temple Association, that seven army aviators would perform in the great military circus program which will be held Saturday, Washington's Birthday, at Chevrolet aviation field. They will leave Sacramento on their planes that morning and fly direct to Chevrolet field.

Because these army flyers must leave Oakland on their return flight to Mather Field at 4 o'clock in the afternoon, announcement was made today by the committees in charge that the program, which had been originally set for 1 o'clock, will begin at 10 o'clock in the morning of Washington's Birthday and will close at 4 o'clock. With the military drills to be given by soldiers from the Presidio and Camp Fremont, military music by several bands, singing by famous soldier vocalists, and other numbers, the program will be one of the greatest ever held on the anniversary of Washington's birth and the greatest ever to be held under the auspices of union labor here.

The plans of taking care of the soldiers, military musicians, aviators and other visitors are in charge of a special barbecue committee and a big open-air "feed" will be among the features of the aviation field. Indications all point that with the whole-hearted support of the business men of Oakland the big affair will be a success.

The Saturday celebration marks the opening of the "boost week" of the Oakland labor temple association to raise funds for the new building. Opinion is united that Oakland should have the new labor temple and for that reason much interest is being taken in the drive. Special transportation arrangements have been made to carry the crowds to Chevrolet field next Saturday and thousands of automobilists will take advantage of the holiday to see the program.

Firemen Are Needed for Merchant Ships

SAN FRANCISCO, Feb. 20.—Confronted with a shortage of men in the engine rooms of American merchant ships, the recruiting service of the United States Shipping Board, through California Supervisor of Sea Training Henry Avila today sent out an appeal for more firemen.

Americans between the ages of 18 and 35 are asked to volunteer at once for training as firemen. On being accepted the volunteers will be placed aboard the merchant marine training ship Iris and instructed in their new duties under actual conditions at sea. The training course lasts from six to eight weeks.

While the training period lasts all volunteers are paid at the rate of $30 a month.

Men who want to enroll as firemen or who desire to train for other branches of sea service may do so by calling on or writing to Enrolling Officer John H. Ferran, Room 315, 369 Pine street, San Francisco.

Who brought the Ocean to Oakland?

GOWNS SLASHED ON DEPARTMENT STORE FIGURE

SAN FRANCISCO, Feb. 20.—Some vandal is causing apprehension in the department stores here cutting and slashing gowns and dresses upon display figures and counters.

It was reported by the Emporium that such merchandise, totaling $300, had been destroyed by being cut with a razor or sharp knife. S. N. Wood & Co. report their loss as $275. Similar reports have been received from Wallace Inc., 812 Market street, and Roos Brothers. The case has been turned over to Detectives Harrison and Goughran of the shoplifting detail.

Wage Reduction for More Copper Miners

REDDING, Cal., Feb. 20.—Wage reductions of fifty cents a day were announced today, effective at once, at the Mountain Copper Company mines at Keswick and Iron Mountain. The 475 men affected have not yet complained.

The same scale now rules in all the copper mines of Shasta county.

The Mammoth Copper Company and the Balaklala Company on Saturday last announced a fifty cent reduction, affecting 750 men.

Copper mines in other states have reduced their men from $1 to 75 cents a day.

Come In

TOMORROW AND HEAR THE NEWEST

Patriotic Records

on the

Columbia Grafonola

You can compare the Columbia here with other leading makes, for we carry all of them.

SPECIAL
4 to 6 only
FRIDAY
150 PLAYER ROLLS—take your pick for **15c**
Rolls will not be demonstrated and will be sold strictly "as is"

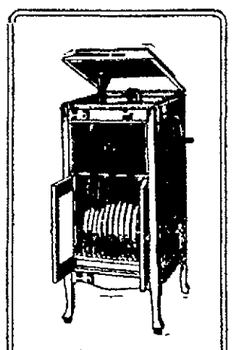

COLUMBIA GRAFONOLA $22.50 up

Liberty Bonds Accepted

Easy Terms Made

Hauschildt MUSIC CO.

Foreign Records Carried

424 13TH STREET

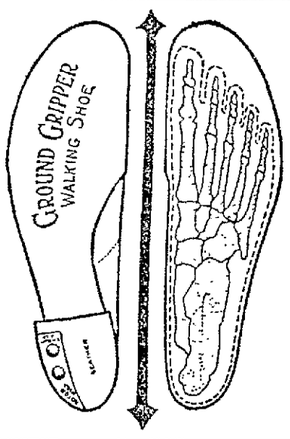

Ground Gripper Shoes For Foot Comfort

Allowing the foot to be as nature intended

Prevents flat foot, bunions, nervous troubles

A Sensible Shoe for Sensible People

HUSTON BROS.
582 14th St., Oak.

PUT a pipe in your face that's filled cheerily brimful of Prince Albert, if you're on the trail of smoke peace! For, no matter how sad has been your pipe-past or your experience rolling your own, P. A. will sing you a song of tobacco joy that will make you wish your life job was to see how much P. A. you could get away with!

You can "carry on" with Prince Albert through thick and thin and no matter how hard you test it out you'll find it true to your taste and tongue. You'll be after laying down a smoke barrage that'll make the boys think of the days in France!

P. A. never tires your taste *because it has the quality!* And, let it slip into your think-tank that P. A. is made by our exclusive patented process that cuts out bite and parch—assurance that you can hit smoke-record-high-spots without any comeback but real smoke joy! And, no matter how tender your tongue may be!

R. J. Reynolds Tobacco Company, Winston-Salem, N. C.

Couple Married in New Bungalow

Byron Alexander of Oakland and Miss Vesta Phillips of Patterson were married today in a new bungalow they are to occupy at 251 Greenbank avenue. The ceremony was performed by Rev. F. Van Horn. The bride was attended by Miss Eula Alexander, the bridegroom's sister, and Walter Durvan acted as best man. The bride is the daughter of Mr. and Mrs. L. M. Phillips of Patterson, but has been living in Oakland recently. Alexander is the son of Mrs. Augusta Alexander of 1565 Madison street and is an electrical engineer.

From the Actual Shipbuilders and Metal Workers Comprising Lodge No. 233, Alameda County, International Brotherhood of Boilermakers and Iron Ship Builders and Helpers of America

WE, THE MEN, WHO FROM THE LAYING OF THE FIRST PLATE TO THE DRIVING OF THE LAST RIVET, TOIL AND LABOR AND DAILY FACE DEATH!

To Our Employers and Other Business Men:

We believe there is no point at issue in this controversy that cannot be settled almost immediately and with all fairness to our employers and ourselves.

Officers of this Union particularly recognize that through the proper guidance of the Labor Movement we serve the best interests of Capital, Organized Labor and Society. But Organized Labor must properly function. Our purposes and objects are not destructive. They are constructive! We are not radical. We believe a square deal to Labor is a guarantee to prosperity and in an honest and whole-hearted endeavor to make clear our attitude we ask your serious attention.

We ask for a a coastwide wage schedule covering a minimum wage. Such basis of operation is common sense. It eliminates unfair competition. The minimum wage protects the employer and the adoption of the minimum wage will automatically serve to stabilize Labor.

WE STAND FOR AN HONEST DAY'S WORK!

That we may properly function, we ask our employer to hire his men through us. When mechanics are not available we propose to advance our oldest helper in point of seniority to the mechanics' classification. The adoption of this plan will guarantee to our employers the services of skilled mechanics—*men who can cut the mustard!* We will not stand back of the man who according to his respective classification fails to make good.

If our employers will permit us to properly function—as we ask—and as we have repeatedly asked—we will guarantee elimination from their premises and from our ranks of a class which Organized Labor refuses to stand sponsor.

Competent foremen for employers and competent shop stewards for Labor can be secured as soon as these respective men understand they will be permitted to exercise their duties without fear.

In the Saturday Evening Post of February 15, 1919, on page 20, there is an editorial under the caption: "Courage and Common Sense." It is an article that should appeal to all good Americans. We respectfully suggest that it be generally read, and with due acknowledgment and appreciation we quote in part:

"The wise business man is not the one who is talking about liquidating labor, but the one who is sharpening his pencil in order to figure out a way to keep wages up. The reactionary business man must get it clearly in his head that the country is not interested in speeding up business in order that he may have a new motor, or a new country house and a flock of footmen, but that the whole mass of Americans may move up to a higher plane of living and self-respect. He must be satisfied with a fair but a smaller share of the profits. Labor must not only be kept employed but well paid. Courage and common sense will do it—courage to go ahead, to expand, and to bet on the country that has never failed the man who believed in it—common sense to understand that no prosperity is worth while that is based on the exploitation of others, and that no gains will be lasting that are not fairly divided.

"America is big and rich and she has been able to stand a lot of damned nonsense, but this is not the time for any sort of nonsense from either Bolsheviki or Reactionaries. And one of the best symptoms of the times is the determination of intelligent and forward-looking business men to stand for a square deal. We have passed a library of laws trying to stop the growth of evils, but not to stop the evils. At this very minute we are lifting the restrictions that safeguarded small investors during the war—in effect saying to the wolves: 'There are the sheep; they are fine and fat; help yourself.' We might as well repeal the health laws while we are about it."

We say to you unhesitatingly, the policy advocated in the article above referred, is in our judgment sane! Gentlemen, it is common sense!

If our employers will permit us to properly function, cooperate on common sense lines, they will be doing this land of America a great service.

The outlook of short-sighted employers and corporation directors may be hazy. It is time to look ahead with clear vision. Unsatisfactory working conditions serve to foster the I. W. W., the radical, the anarchist, the alien trouble-maker, the political incendiary and bolsheviki! Instead of spending so much energy and money in fighting the legitimate Organized Labor Movement, why not expend a little of the energy and money along practical lines. Satisfactory working conditions provide a poor sounding-board for the trouble-maker. We repeat, Organized Labor today is your best friend. Far-sighted and clear-visioned employers will hasten to foster the legitimate American Federation of Labor movement.

PUBLIC OPINION TO JUSTLY ARBITRATE MUST KNOW THE TRUTH

For Local No. 233 of Alameda County. International Brotherhood of Boilermakers and Shipbuilders and Helpers of America.

G. A. YOUNG, President.
E. B. WOLFF, Secretary.

Oakland Tribune

Supreme on Continental Side of San Francisco Bay
Established February 21, 1874.
FOUNDED BY WM. E. DARGIE.
Member American Newspaper Publishers' Association.
Charter Member, Audit Bureau of Circulations.
Exclusive Complete Associated Press Service for Greater Oakland.
Full United Press Service.
International News Service.
Universal News Service.

The Associated Press is exclusively entitled to the use for republication of all news despatches credited to it or not otherwise credited in this paper and also the local news published herein. All rights of republication of special despatches herein are also reserved.

TRIBUNE PUBLISHING COMPANY, PUBLISHERS.
JOS. R. KNOWLAND.....President and Publisher
B. A. FORSTERER.....Secretary and General Manager

TRIBUNE every evening and Sunday morning. Single copies: Daily 2c, 3c; Sunday Edition, 5c. Back numbers, 5c per copy and upward.

PUBLICATION OFFICE—Tribune Building, corner of Thirteenth and Franklin streets; telephone Lakeside 6000.

Entered as second-class matter February 21, 1908, at the Postoffice of Oakland, Cal., under act of Congress March 8, 1879.

Subscription Rates By Carrier.

One month	$ .65	Six months	$3.90
Three months	1.95	One year (in advance)	7.00

Subscription Rates By Mail, Postpaid: United States, Mexico and Canada.

One month	$ .65	Six months	$3.75
Three months	1.85	One Year	7.00

SUNDAY EDITION BY MAIL.

Three months	$ .75	Six months	$1.50
Twelve months	$2.75		

MANAGER FOREIGN ADVERTISING—Williams, Lawrence & Cresmer Co., New York—Brunswick Bldg., Fifth ave. and Twenty-sixth street. Chicago—Harris Trust Bldg. Will T. Cresmer, representative.

THURSDAY, FEBRUARY 20, 1919.

A NOTE OF SINCERITY.

Each time the armistice agreement has been renewed the German government has raised its perpetual whine a little higher. The yellow streak has grown a little broader and the craven nature of the Hun has become a little more conspicuous.

The last conference at Treves with Marshal Foch and the Allied armistice commission has been succeeded by a protest that is more noisy than any of the previous outbursts. It also has a different ring to it. There are signs that the statesmen, politicians and military chiefs of Germany realize they are "up against it." They are in distress. They have about abandoned the futile hope they entertained last November that they would get off lightly and be permitted to escape breaking the news to Germany that the war had actually been lost.

Earlier protests against the armistice conditions were designed to influence the peoples of the Ally countries into the belief that Germany was being too harshly dealt with, when as a matter of fact the conditions were exceedingly mild and imposed merely to maintain the military supremacy of the Allies as it existed on November 11. German leaders tried to play politics with the original armistice agreement—over the heads of the several Allied governments. At the same time they played politics at home, sending the soldiers through the country as returning victors, wearing floral wreaths.

Now, however, the miserable pretense of the government leaders has collapsed. Their faking is about to be exposed. They cannot longer keep from the German people the news that they are a defeated people and facing punishment for the most infamous crimes ever committed in the history of warfare. Gradually it is dawning upon them that there will be scant opportunity to haggle and compromise at the peace conference. Tomorrow they may be leaders of a second rate nation under forced expiation of offenses against civilization. It is a dark prospect.

Herr Mathias Erzberger, slippery colleague of Von Bethmann-Hollweg, Von Jagow and Ludendorf, returns from the Treves conference and moans before the constitutional assembly at Weimar the hope that no one in the sound of his voice will have to endure the heavy hours inflicted upon him by the Ally armistice commission. And the assembled delegates listen sadly, sympathetically, some with tears in their eyes. What a cruel thing the Allies have done? Yes, and the exquisite cruelty was this: the disillusionment of a government agent wearing frock coat, silk hat and gray suede gloves—the knocking of the conceit out of a Hun. Atrocity, indeed! The murdered and outraged women and children of Belgium. France and Serbia cannot be compared with it!

Scarcely has Herr Erzberger concluded his tearful recital than protests begin to come in by letter and by telegraph against the fulfillment of the armistice conditions Germany has just signed. Characteristically Teutonic, this. One gratuitous adviser of the Ebert government suggests that a day of mourning be decreed. A happy thought spoken witlessly. A day of mourning would not be out of place. The wreaths—made in accordance with government orders—that the people hung upon the spiked helmets of Hun soldiers the Allied armies mercifully permitted to escape from the battlefront might be collected and placed upon the tomb of German arrogance and German pride in disaster.

It is not unthinkable that the first note of sincerity detected in the voice of Germany should be the note of despair and self-discovery. The nature of the blond beast made it thus. But it may bring a safe peace much nearer. It is necessary that all the people know what they are doing and what is being done to them out of even-handed justice before a durable peace is possible. A little more tear-shedding by the Erzbergers and Eberts and Germany will be safe for democracy in other countries.

PLEAS FOR DISLOYALTY.

A few professors at the University of California have proved themselves unfit longer to be members of the faculty of a State educational institution. A few students have demonstrated that they are unworthy the effort the State is exerting to make them straight-thinking citizens. These are the individuals who signed a petition to the federal government asking the immediate commutation of the sentences imposed on persons convicted of crimes against the government and the people of the United States.

It is stated that the faculty members who have ventured to plead the case of convicted disloyalists are the younger members. Unquestionably it will also be found that these professors did little or nothing to aid the nation in its hour of great peril. They are mediocre men, even in their chosen line. They were sufficiently lacking in courage to voice their convictions that they waited until the danger of a prison sentence for pleading for anti-Americans was passed. They are not important in the scheme of the University of California and the State will suffer nothing whatever by their separation from it.

The shocking conduct of the few individuals attached to the university, however, attracts attention once again to the propaganda being waged in the country in behalf of convicted disloyalists and enemy lovers. This campaign is directed from headquarters in New York. It has already been responsible for the filing with the government at Washington of several score of petitions for the release of convicts under the sedition law from prison. Among the managers of the campaign are persons who were identified with agitations for an embargo on the export of arms and ammunition, against national preparedness, against sending troops and food and military supplies to Europe after the country had declared war, and other efforts calculated to aid the enemy. Their indecency of morals has led them to be illogical enough to plead for disloyalists before the graves of 50,000 American dead in France have been properly marked.

Those workers in this propaganda at the State University are of consequence only so far as their conduct reflects upon the integrity of this State-supported institution. Any danger in this connection can be eliminated by prompt dismissal of the workers. Responsibility rests upon the president and the board of regents of the university.

FREE PORTS AND RAIL RATES.

The Philippine legislature and government have taken up the "free port" idea with an earnestness that promises the establishment at an early date of a free customs zone at Manila. Inasmuch as the Philippine government has complete authority in this matter, it will not be afflicted with the delay that is observed on the part of the administration at Washington regarding free ports in the United States.

It is the official view in the Philippines that a free port at Manila is an absolute necessity. It is pointed out that the Philippines are a natural entrepot of maritime trade, lying as they do at the intersection of the main traveled roads of international commerce. Enjoying a strategic geographical position unsurpassed by any other land, leaders in public and official thought in the islands are determined that a large business and revenue from the transshipment of goods shall not be lost through gross neglect. *The Philippines*, a monthly journal of development and business, describes the present status of the question thus:

"It is fortunate that there are men in the Philippine legislature who appreciate the importance of immediately making provision for accommodating the commerce that will be seeking convenient transshipping points in the Far East soon after the establishment of peace. The trade of Asia is destined to become of more and more importance as the years go by. To the north and east of the Philippines lie great masses of population engaged in commerce. To the south is the rich producing continent of Australia with an energetic and resourceful people devoted to trade. To the west lies the Pacific Coast of the United States with its ports opening toward that vast continent to reach whose shores the great Columbus dared the unknown perils of the Atlantic and found at once a round earth and a new world. The trade lines between all these pass through or not far from Manila."

Manila can get a lot of world business by showing hospitality to business and shipping. So can any other port on a highway of international trade. The value of the foreign trade of the Philippines for the first ten months of 1918 was 50 per cent more than in the same period of 1917. This has made the people of the Philippines enthusiastic and spurred them to additional effort.

In the past much of the trade of the Philippines was conducted through this port. Any news of expansion of Philippine trade has always created a lively interest here because of the certainty that local benefit would result. The situation at present is not so promising. High transcontinental rail rates make it economically impracticable to land imports from the Philippines destined for the East or manufactures originating in the East in San Francisco Bay. It is cheaper to send the ships around to the Atlantic by way of the Panama Canal. One local shipping firm, the Robert Dollar Company, has served notice that it will eliminate this port from its service and operate through the canal unless the rail rates are revised.

Present rail rates were imposed under actual war conditions and largely for the purpose of government revenue, or, rather, for the purpose of vindicating a political theory and saving the face of a partisan administration. The times are too serious to bend the fortunes of American trade, or even the prosperity of the Pacific Coast, to fit such motives as these. If the government is too timid to maintain its advantages in the trade among nations it at least ought to protect the commerce between the different elements of this nation.

NOTES and COMMENT

Our republican comprehension is a little slow as we read that "the Prince of Wales is to become a freeman." The dispatch is bald in particulars, and we have to go to books of heraldry and other references to find out just what it means.

* * *

Among the fourteen states which are represented to favor submitting the prohibition amendment to a referendum is Maine. Maine has figured in the dry column for three-quarters of a century, being the original bone-dryer, and that it should turn up in such company now will cause some surprise.

* * *

It was the style at first to compose funny paragraphs about Paderewsky—about a piano player becoming the prime minister of a restored country—but it begins to appear that he is entitled to be taken seriously.

* * *

When we read that Germany is stunned by the terms of the renewed armistice we are led to believe that the Huns are beginning to realize the seriousness of the consequences. But it doesn't appear yet that they are the least bit sorry.

* * *

The national administration's opposition comes from within its own house. The strident dissent of Senators Williams and Vardaman cannot be charged to Republicans. They both come from that good old lair of the rebel yell, Mississippi.

* * *

As things seem to be turning out, there is less and less patience with the delay in demobilizing American troops. It appears that there is a disposition to keep this country's forces in the field to steady the international boat that squabbling countries are rocking. It has never been the healthy American idea that we should fill such a niche.

* * *

The revelations that are being made as to the Russ situation indicate that affairs in that country are just as bad as they can be. Restoring order is the herculean task of the future, and appearances are that it will have to be performed from the outside.

* * *

There are welcome signs that the Seattle episode was the peak of the Bolshevik attempt in this country. It did not come anywhere near succeeding as it was planned, for the reason that the American people, as soon as they fully sensed it, applied the extinguisher. They were a little slow in getting started because they could not at once comprehend that such a movement could be started in this land of free opportunity.

* * *

It is a justification of the world distrust of the Germans that an army was sent along to Berlin with a consignment of food to see that it reached its destination, as appears from a dispatch. It is a strange instance of succoring a people and sending a force along to see that the succor gets there.

* * *

Secretary of Labor Wilson has come in for laudation because of his vigorous reply to a labor protest against the deportation of anarchists. He seems to recognize the opportunity and the duty of setting labor right on this question.

* * *

The German government groaned over and acquiesced in the new armistice. The German people have had enough of fighting for the present, and it is not comforting them to know that others are likewise sated.

SPIRIT of the STATE PRESS

El Dorado county will probably be bragging about it some day, but just now imagine what the neighbors must be saying about the man who proposes to establish a skunk farm to breed the malodorous animals for the sake of their high-priced furs. To be sure, El Dorado is a large county, with plenty of space for a skunk farm to be exclusive and as haughtily aloof as circumstances may require, but just how many acres would it take to isolate a skunk farm properly and keep the rest of the world happy?—Stockton Record.

A Chico young man asked a Chapmantown father for his daughter's hand. All he got was the father's foot.—Chico Enterprise.

Now Los Angeles desires to annex Santa Monica. Our neighbor will be quite a city if the adjoining territory holds out. There is San Diego on the south and Bakersfield on the north that still maintain their identity.—Bakersfield Californian.

We over here in the United States have become pretty well acquainted with the American girl. We know her as daughter, mother, sister, wife and sweetheart. We love her, and knowing her as we do and loving her as we do, why, we are little inclined to listen with patience to Mlle. Yvonne Gall, who has come from Paris to sing to us. Mlle. Gall says sarcastically: "The American girl must be the important member of the family." As if that were an ambition to be scorned!—San Bernardino Index.

The Tehama jail is said to be an unfit place to incarcerate a man. Well as to that we wouldn't recommend any jail for a man that is particular about his social and physical welfare.—Red Bluff News.

We cannot understand why the state should not interest itself in the plight of Sutter county and send aid to those who have been forced to give up their homes.—Marysville Appeal.

Restrictions upon the use of water in Berkeley have been lifted. Has this anything to do with the prohibition vote?—San Jose Mercury Herald.

BEAR TAMING.

THE FORUM

The Editor of The Tribune disclaims responsibility for opinions and statements expressed in this column. Brief contributions on current topics of general interest are welcome. They will not as a rule be printed unless accompanied by the name of the writer, which, if desired, will be withheld from publication.

CAUSE FOR CONCERN.

To the Editor of The Tribune:

I was very much concerned over the article in last night's TRIBUNE entitled "U. C. Faculty Divided Over War Petition."

I am very proud of the prompt and vigorous action taken by the university authorities, as I believe that movements of this sort are symptoms of a pro-Germanism that should be promptly suppressed by patriotic citizens. The best that can be said about "conscientious objectors" is that they are misguided disloyalists and more often they are simply plain traitors. Those who are lending themselves in an untimely effort to secure the release of such undesirable citizens are showing their own colors and are automatically classifying themselves among the enemies of loyal Americans.

A. U. BRANDT.
372 Sixty-second street, Oakland, February 19.

REVIVAL OF SANITY NEEDED

(From an address by Rev. William T. Manning, D. D., rector of Trinity church, New York City.)

The war has helped us to see how morally unsound and how essentially un-Christian are the principles of pacifism, but it is not yet as clear as it needs to be. The pacifism which was directly responsible for the prolongation of the war is still strong and still shows itself in some very high places. I ask you men to think of the duty we owe the world as Americans to use our whole influence to see that the immense sacrifices of this war shall not have been made in vain.

There is some real danger of this. Germany is not as decisively defeated as it appeared. So far she has not shown one sign of repentance, of change of heart or of realization of the enormity of her misdeeds. The same pacifism which showed such a strong friendship for Germany is now trying to secure for her a lenient peace. In the name of justice, of the mighty sacrifice offered and of all right and honor, let us demand that America shall not be a party to a peace which would show soft tolerance to criminal Germany.

I ask you, too, to think of the duty you owe your land—to stand firmly and fearlessly for the principles upon which our government is founded. We want and will have a fuller realization of justice and brotherhood, but we want this in the American way of orderly development and not by any wild theory. We believe in a government owned, controlled and managed by the people; not in a people owned and controlled, body and soul, by the government.

We need a revival of sound, old fashioned American sanity, and you men shall see that we get it. Let the foreign born agitators and German trained college professors who don't believe in our government go back to the countries they came from, and which perhaps they like better. Men are not welcome here who attempt to undermine our institutions.

WOOD'S WAY

That transfer of General Wood from Kansas to the central department at Chicago was probably rather a precaution than a promotion—he was getting too popular with the Kansas people in helping them to solve their industrial problems with the co-operation of his soldiers—the same way he got popular in South Carolina in which state thousands of citizens would now vote for him for president—if he carries Illinois now—little Baker will no doubt get busy again.—Columbia, S. C., Record.

TODAY 20 YEARS AGO

All volunteers remaining in the United States army are mustered out.

An ordinance prohibiting expectorating in public places within the fire limits passed by the council by a vote of 6 to 5.

A man by the name of Smith is held up and robbed of $5 in the office of the city jail.

Louis James, Frederick Warde and Kathryn Kidder present "The School for Scandal" at the Macdonough.

Rev. J. Whitcomb Brougher in revival services in Tenth Avenue Baptist Church answers question, "Can a lawyer be a Christian?"

In the United States the carabao, or water buffalo, is an object seldom found outside zoos and circus exhibits, but in the Philippine islands it is nearly as common as horses are here. In fact, it is the draft animal of the natives. But it differs from horses, and even oxen, which it slightly resembles, in that it is very fond of the water and is most unhappy if not allowed to spend some time each day in a pool or stream.—Popular Mechanics.

THE JESTER

The Infant Terrible.

Caller—How much your hair is like your mother's.

Little Girl—Oh, no, it isn't. Mamma's comes off and mine don't.—Boston Transcript.

Fancy Title.

"What would you suggest as a title for my book of philosophical sayings?"

"Let's see! How would 'Shavings From a High Plane of Thought' do?"—Boston Transcript.

Those Girls.

Miss Elderly—Next year is leap year, I had a chance to marry last leap-year, but I wouldn't accept it because everybody would say I had done the proposing.

Miss Keen—You were foolish, dear; they would have said that at any time.—Exchange.

A School of Thedas.

"The highest wage paid to women shoe workers is to the vampires, who receive twenty-three cents an hour."—Clinton Advertiser.

What is doing TO-NIGHT.

Elks give smoker, Alameda.
City Club meets, Berkeley high school.
United States Attorney Colston speaks, 1515 Webster street.
Women's Parliamentary Debating Society meets, Wheeler Hall, U. C.
Community chorus meets, 11, Wheeler Hall, U. C.
Senior Assembly, Heart Hall, U. C.
St. Joseph's Sodality whist, St. Joseph's Sodality Gymnasium; evening.
Rotary Club meet, Hotel Oakland.
Ladies' Auxiliary to R. R. Brotherhood entertains, Lincoln hall.
August Vollmer gives talk to Oakland Lodge of Elks.
Orpheum—Rae Samuels.
Fulton—Lilac Time.
Ye Liberty—Double Exposure.
Pantages—Royal Dragoon.
T. & D.—Anita Stewart.
American—Theda Bara.
Kinema—Greatest Thing in Life.
Franklin—Elsie Ferguson.
Columbia—Musical Comedy.
Broadway—Theda Bara.
Macdonough—Caught in a Harem.
Lake Merritt—Boating.

What is doing TO-MORROW.

Berkeley Federated Mothers' Clubs meet, High School Auditorium, Berkeley; evening.
Professor William Ernest Hocking talks, First Congregational Church, Berkeley, 8 p. m.
University meeting, Harmon Gymnasium, U. C., 11 a. m.
Dr. Henry A. Malley speaks, Clawson school; evening.
Lockwood Parent-Teachers' Association meets; afternoon.

PEACE

By ADA KYLE LYNCH.

I.

Peace with vict'ry crowned all-glorious,
Broods o'er land and sea.
War-worn earth resounds with peans,
God and Liberty.

CHORUS.

Hear the shouts, hear the bells,
Hear the siren whistles blowing,
How it peals, how it swells
From unburdened hearts o'erflowing.
Peace has come, peace is here,
Almost bursts the heart with knowing,
Hip, hooray! Hip, hooray!
Keep the victor's trumpet blowing.
Hip! Hip! Hooray!

II.

Errant knights on might advancing,
In the cause of right,
Hushed the scream of shell and shrapnel,
Winning Freedom's fight.

Chorus—
Hear the shouts, etc.

III.

Freedom's cause again victorious,
War's dread thunders cease,
Welcome, welcome, aye thrice welcome,
Vict'ry crown'd Peace.

Chorus—
Hear the shouts, etc.

February, 1919

It's winter time in Georgia, but, take it all 'round, it has, so far, been very kind to duly grateful communities. We have not had many days when we had to huddle at the home fires, and January, so bleak in other sections, has been gracious to God's poor.

It's a mighty good world—with all its weather—and a mighty good part of it that we live in!—Atlanta Constitution.

CLOSED SATURDAY HOLIDAY

FEBRUARY SPECIALS

CLOSED SATURDAY HOLIDAY

Ladies' Brown Lace Shoes

with cloth tops to match; in lace, military heels, imitation tips; newest last; all sizes and widths. An extra good value.

$5.85

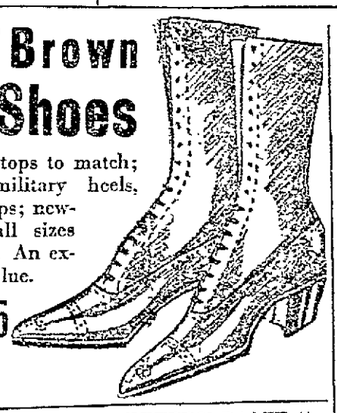

BLACK SHINOLA 5c PETERS' PASTE 5c

Children's Skuffer Shaped Shoes

In black gun metal; button, good heavy extension sewed soles; sizes 6 to 2; one pair to a customer; no phone orders or deliveries on these shoes.

$1.00 PAIR

MEN

Here is your chance to buy shoes at a reasonable price; gun metals and tan, in both button and lace; all the newest patterns; all sizes.

$5.00

February Special on

Men's Suits AND Overcoats

$19.75

New models and many patterns to select from

MEN'S WORK TROUSERS in Fancy Worsteds; sale price..... $2.50

FLANNEL SHIRTS— $2.50 value; Sale Price $1.89

MEN'S WORK SHIRTS— Blue and tan chambray 89c

SALE OF Boys' Suits

$5.95 $6.95 $7.50

(6 to 17 years)

Also 10% Off ON ALL Boys' Overcoats

3 to 18 years.

SPECIAL—Dubbelbilt Guaranteed Boys' Suits..... $10

BOYS' CORDUROY KNICKERS— 6 to 17 years.. $1.50

BOYS' OR GIRLS' NOTASEME STOCKINGS, 50c value.. 33c

COUPON MONEY CHEERFULLY REFUNDED. COUPON

Bring This Coupon and get Double S&H Green Stamps

Schneider's WASHINGTON CORNER 11TH ST.

Bring This Coupon and get Double American Stamps

THE TRIBUNE HAS THE COMBINED TELEGRAPHIC NEWS SERVICES OF ALL THE OTHER DAILY PAPERS

Oakland Tribune

Exclusive Associated Press Service — United Press International News Service

65 Cents Per Month
DAILY AND SUNDAY
Full Associated Press (Exclusive for Alameda County). United Press. International News

VOLUME LXXXX. OAKLAND, CALIFORNIA, THURSDAY EVENING, FEBRUARY 20, 1919. NO. 178.

SAYS U.S. WILL BE GREATEST SHIPBUILDER

VANCOUVER, B. C., Feb. 20. — The United States will become the greatest shipbuilding nation in the world, according to Sir Alfred Yarrow, head of the big shipbuilding firm bearing his name at Clyde England, according to a statement received here from London.

The famous shipbuilder confirmed the recent announcement that he will transfer his plant from the Clyde to Esquimalt, B. C., and expand it to gigantic proportions. He said he expects to pay double the wages in British Columbia, but thinks he will get double the work in return. Sir Alfred said British industry is being throttled by the shortsighted policy of English labor leaders who are telling the workers to go slow and so provide work for the idle men.

He said the United States and Canada have Japanese competition to fear in the shipbuilding industry, but that England is financially crippled by the war. With an establishment on the Pacific coast he expects to be able to compete successfully with the United States and Japan.

Speaking of the immigration problem, Sir Alfred is quoted as saying: "We sell a horse to the United States, for instance, and expect a monetary return, yet before the war we sent $20,000,000 worth of wealth-producing manhood there annually without a cent of compensation. I expect this condition to continue when the peace treaty is signed for the man who made money here will go where he is unrestricted to develop his own abilities to the utmost."

BERKELEY CHIEF TO SPEAK.

Chief of Police August Vollmer of Berkeley will speak on criminology at the Oakland Elks clubrooms tonight.

The Engagement Ring

Assurance of superior quality, however moderate the price paid, is a most gratifying condition when purchasing the life-long symbol of deepest sentiment.

A. Andrews
Diamond Palace
SAN FRANCISCO
46 GEARY STREET
Sixty-ninth Year

Royal Shoe Co.—Washington and 13th

You men!

YOU who know the value of a dollar—take heed and supply yourselves with shoes at this store—NOW—for it will be many a long day before you will again have the opportunity to save so handsomely on high grade

SHOES

Sale ends soon!

THIS STORE WILL BE CLOSED on Saturday in honor of the birthday of the Father of Our Country.

AGENTS for Royal Natureshape Shoes for the whole family; Dr. Reed's Cushion Shoes, and Buckhecht Munson Army Last Shoes. All styles and sizes carried in stock.

DOUBLE "S&H" Green Trading Stamps ALL DAY FRIDAY

Royal Shoe Co.
"In Oakland it's the Royal for Shoes"
Washington and Thirteenth

IN THE WAKE OF THE WOLF

CAPTAIN TRUDGETT.

CAPTAIN R. D. TRUDGETT'S STORY OF HIS EXPERIENCES AS A PRISONER ON THE GERMAN SEA RAIDER WOLF. WITH TRUDGETT'S TRANSLATION OF THE DIARY OF CAPTAIN NERGER, THE HUN PIRATE

CAPTAIN NERGER.

Captain Nerger's Diary

(Continued from Yesterday.)

CHAPTER 15.

What "Little Wolf" Did.

Several times I have had occasion to refer to the Wolfchen, but I want now to speak of it more in detail, both from my own observations and from reports the two aviators made to me after their flights.

The Wolfchen (the word is the German diminutive of "wolf," and, hence, would mean "little wolf") which bore the number 814, flew out from the mouth of the Marne. It was entirely new then and made of very strong materials. Just as we left a slight accident occurred. We had been holding target practice on the Wolf with the big guns while the seaplane stood on the main hatch. After the shooting we found that it was considerably damaged by the atmospheric pressure and some 24 hours was needed to make the Wolfchen ship-shape again.

The motor worked very well but in the tropics the seaplane suffered considerably as the iron works and stays rusted quickly under the tropical rains. Until we reached the Indian ocean it had to be oiled and wrapped up most of the time and carried below.

The plane had its first trial in the capture of the Turitella. When it was sent aloft the first time it inspired but little confidence. The crew on deck were wont to mutter to themselves that they could not do much with such a duck, nor were the flying masters very jubilant either. They were both partially right. At the flying stations everything could be adjusted to the very finest indications of a spirit level, the smallest screw set and general and minute attention given. But here on board with our primitive methods of doing things such niceties were not possible. The hull could simply be slung up, the wings adjusted, the tail hooked on and the thing considered ready.

The first time the seaplane went up on the Indian ocean the weather was not at all favorable. The plane rose in the afternoon and within twenty minutes was 1000 meters (1300 feet), from which it climbed steadily on up to 7000 meters (over four miles). The sight it had there must have been beautiful, that vast expanse of ocean spread out below—and in a few moments it was again upon our deck.

To the sharks the seaplane was especially attractive. When it first started to skim the water it was always followed by many larger sharks awaiting the chance to take a nip at it.

On our way down to Australia the Wolfchen was stowed below again as we encountered very rough weather most of the time. When the weather cleared we would bring it up on deck, rig it up, fly it and get it back below decks again, all within three hours. The flying master and observer drilled some of the most gaile men of the crew for this special business and these soon became very adept at it.

On one occasion, flying in the Pacific ocean, the flying master observed directly before starting that one wire had been carried away and the prop broken, but as the seaplane in the same instant almost was in the air, they resolved to finish their scouting. The Wolfchen completed the flight all right and was once more in the water when her engine went dead. Under the stress of the wind the Wolfchen careened sharply to one side and at once the broken prop permitted one of the floats to leak. At the same instant the seaplane commenced to go down by the head while the tail stuck up out of the water. To this the flying masters skurried, not only to right their craft, but to keep out of reach of the sharks, many of which could be seen about.

At the first indication that something was wrong we lowered away the lifeboats and it was lucky that we did, for the boats had to pull very hard to reach the helpless Wolfchen before the sharks could finish her or her men. From the Wolf we watched two of our sailors, regardless of the sharks, leap into the water and climb upon one of the swimmers to aid the flyers. But by this time the Wolf had approached close to the Wolfchen and it was immediately and carefully lifted on board. It was carried between decks, where the carpenters and flying men began at once to repair it. In about three weeks it was again in order.

It did not stay so very long, however, for its wings, constructed of linen cloth, were gradually rotting under the tropic rains. No sooner would the machine spend a moment or so in the air than the linen would rip. On the Hitachi Maru we found considerable silk, so that the Wolfchen, rigged out with silken wings, presently looked like a real lady. But that condition was of similarly brief continuance. Then we discovered, also on the Hitachi Maru, a valuable consignment of white satins which was going to London to make Christmas ball dresses for London women. So the Wolfchen was able to discard her silken dress for a new satin ball gown, which, attached to ribs made out of the large tea boxes (teak wood), permitted the Wolfchen to dance in the air again as a London lady of fashion.

More than sixty flights the Wolfchen made on the voyage and contributed certainly more than its share to the journey's success.

(To Be Continued.)

NAVAL LIEUTENANT STEIN, flight leader, and FLIGHT-MASTER FOBAK, who manned the Wolfchen, the raider's seaplane.

Captain Trudgett's Own Story

(Continued from Yesterday.)

The British officials on the Matunga included a British colonel, a major and his wife, several Australian captains, the soldier guard, two or three island planters and the stewardess of the Matunga. The major's wife and the stewardess were the first women taken by the Wolf after the capture of Mrs. Cameron. The Matunga's passengers remained topside the ship when they were brought to the Wolf after the Matunga was sunk, but the vessel's officers and crew were sent to reinforce the prisoners in hold No. 4.

The hold couldn't grow any larger but the number of prisoners was steadily increasing. This didn't make for our comfort. Later when hold No. 3 was cleared of mines the prisoners were assigned to both holds. As I remarked before, the hold was not so bad when the hatch was off to men seasoned to discomfort and hard existence, but when the hatch was battened down and we steamed for hours sealed up in that hold we used to pray to God for the hatch to be taken off.

I suppose we would have had a heavy death list among the prisoners in hold No. 4 were it not for the fact that practically every one of us were used to hard knocks. I doubt if a man on a diet or a man with dyspepsia, or impaired constitution, could have stood the poor food, the shut-in hold and the general hardships. I lost fifty pounds in weight, about a third of my total tonnage, on the Wolf.

Later on in the cruise of the Wolf the hold became still more uncomfortable, for the Germans took the steam pipes from the Hitachi Maru and put them in the Wolf to warm the ship for the northern latitudes which we were to reach on the trip home to Germany. Of course the acquisition of these steam pipes from the Hitachi might be cited by some people as a characteristic trait of thoroughness and preparedness on the part of the Germans. I will admit the German traits of thoroughness and preparedness, but just the same he isn't in it for a minute for ready resourcefulness with the American or the Briton. Those steam pipes made the hot hold much hotter. When we finally got north they came in handy, but in the meantime where we were simply unduly warm at times, we were now sizzling and par-boiled when the hatch was down and the steam was on, as the Wolf still prowled and raided in the warm latitudes. As we got into colder regions, the heat from the inside, meeting the cold from outside the ship, caused a heavy condensation of moisture, which dripped from the thin metal sides of the Wolf and gathered into a small, greasy, scummy flood on the bottom or floor of the hold. By this time most of us were so used to life in the bottom of the Wolf that we merely accepted conditions as they were and we almost gave up speculating and hoping on what the future might bring. It did not seem as if the future was going to bring us very much, and certainly the present was enough to worry about without borrowing tomorrow's trouble in advance.

Then the Hitachi.

Before we took over the Matunga's passengers and crew the Germans stripped the prize. Nerger did a lot of fancy stunts with the Wolf and Matunga. The two boats engaged in maneuvers, in which sometimes the Wolf was attacking an enemy ship, even boarding the Matunga with boarders in true sham battle style. Sometimes Nerger would order the Matunga through her paces as though she was a German vessel of a fleet and he the fleet commander. I guess it amused Nerger, but the poor devils who once commanded and sailed the steamer could scarcely have enjoyed the joke. I guess they were relieved when the Matunga was taken out to deep water on August 25 and sunk.

Just a month later we got the Hitachi Maru. October was a dry month for prizes, but we were busy with mines. In November we took the Ingotz Mendi, which went ashore off the Danish coast within two or there hours of German home waters. The Wolf also got the American ship Kirby in November. December yielded another prize, the Marechal Davoust. Then in January, 1918, the Wolf seized the Norwegian bark Storebror, a neutral ship. Nerger feared that the Storebror had sighted the Wolf and would report her, so he captured and sunk the bark, telling her skipper the German government would pay for the vessel. But none of the rest of us had that hope to look forward to unless the German government was put down on its knees by the allies. As far as we could learn the German knee was not bending just then but was very stiff and truculent.

(To be continued.)

KISICH'S
Saddle Rock Restaurant
418 Thirteenth St.
OAKLAND

60c Luncheon Tomorrow 60c

SOUPS
Clam Chowder—Coney Island
Consomme Vermicelli

SALAD
White Navy Beans, with French Dressing

Extra Cut Prime Roast of Beef au Jus
or
Lobster Patties a la Jean

Hashed Brown Potatoes
Corn Fritters

Diplomate Pudding
OR
Vanilla, Chocolate, Strawberry Ice Cream, with Special Cakes or Apple, Apricot, Pumpkin Pie

BEVERAGES

DINNER DANSANT
Commences at 6:30 every evening
SPECIAL DINNER $1.25

Telephone Oakland 1826

$1.00 Week

with small deposit down is all you pay for

Spring's Best Suits and Overcoats

Latest arrivals in all the new shades and styles

Columbia Outfitting Company 514 13th St.

American Trading Stamps Given

CONSERVATIVE LABOR FORCES RULE MEETING

PORTLAND, Ore., Feb. 20.—The conservatives are in the saddle at the district conference of the Pacific Coast Metal Trades Council in session here today and no general shipyard strike vote is probable. That, at least, is the opinion of leading delegates who quietly let it be known this morning that the majority at the conference was inclined to frown on the "direct action" sought by the radical wing.

The whole attitude of the conservatives appears to be that of adherence to the Macy contract, with a steady preparation and solidification of labor to meet the inevitable struggle for a higher wage when the Macy award expires April 1.

This faction is composed of the older metal trades councils from San Francisco, Los Angeles and San Diego and a scattering of small councils from Columbia and Willamette river shipbuilding sections. It controls the majority today, delegates declare.

However, there is some boasting from the radical element, which is made up of delegates from Seattle, Tacoma and the "insurgents" from Contra Costa and Alameda counties, that the conservative majority may be broken and a strike vote obtained before night.

Even admitting this, the conservatives claim it would not be a general strike vote and would not gain the sanction of the international officers of the metal trades union. So that it would be rather an empty victory, such as the Seattle council has been up against the past several weeks, the conservatives pointed out.

The two factions are admittedly as far apart as ever. The ironing out process that was to have smoothed over splits in the transbay and Seattle districts thus far has been a failure. The conference will continue the rest of the week.

Notices For 48-Hour Week Given White Encouraged at Outlook Here Piez Opposed to Raise Above Scale

Eastbay shipyards are today operating under practically normal conditions. Reports from the managements of the several plants are to the effect that the working corps have again been recruited to full strength and that shipbuilding is progressing at practically maximum capacity.

The various yard foremen have been instructed to notify the men that the managements expect the employees from now on to work a full 48-hour week and in every other way to observe the terms of the Macy agreement entered into last October. As matters stand members of many of the crafts have been arbitrarily taking the afternoon off on Saturdays. Whether they will continue to insist on this departure from the terms of the Macy award will be determined at their regular weekly meetings during the next ten days. There will be no test of the question next Saturday, as, being Washington's birthday, the plants will be closed.

INTERNATIONAL ACTS

The 48-hour week stand taken by San Francisco bay shipyard managements, in conjunction with the managements of the "outside" shops, has, in a measure at least received the endorsement of President Johnson of the International Association of Machinists. Johnson has requested the machinists who are on strike in the outside shops to enforce a 44-hour week to call off the strike, forego the Saturday half-holiday in both the outside shops and the shipyards and to reaffiliate with the San Francisco Iron Trades Council.

President Johnson's request came up for discussion last night at the regular meeting of San Francisco Machinists' Union No. 68. No action was, however, taken, according to J. T. Dailey, secretary of the organization. "The matters referred to by Johnson remain today in the same situation as during the past two weeks," he said.

The Johnson request will come up for discussion at the regular weekly meeting this evening of the local Machinists' Union. All of the employers concerned state that any employees who insist on taking the half day off on Saturdays will be discharged.

WHITE AS MEDIATOR

The appointment of Edward White of San Francisco, United States immigration commissioner for the San Francisco bay district, as conciliation commissioner in pending wage and working hours controversies between the managements of shipyards and so-called "outside" plants and their employees, is expected by the United States department of labor to smooth out the difficulties and pave the way for collective bargaining that will eliminate labor trouble in its entirety.

The appointment of a conciliation commissioner was made by the department of labor, states White, at the solicitation of the Oakland Boilermakers' Union. Washington dispatches of yesterday announced that the appointment of White was made with a view to "preventing a repetition of the recent labor rebellion in Seattle." Eastbay shipyard managements assert the conditions at their plants offer no indications of a "rebellion" being imminent. White held conferences with the leaders of the local shipyard workers yesterday afternoon, and thereafter was in conference with the shipyard managements. In speaking of these conferences Commissioner White said:

EXPECTS NO TROUBLE

"After many hours of conference in Oakland with all sides and persons in this situation I can say that I have hope that the matter will be cleared up without a general strike or lockout of the men.

"I realize the grave importance of this situation both to the men and the entire bay region. While I may not at this time specify details I am by no means discouraged.

"I was instructed under the regulations of the department of labor to go to Oakland as a conciliator. As I understand it, such a move was asked for by the men. It will be my purpose to follow the instructions from the department of labor. After the initial work yesterday I sent a telegram to the department asking for further instructions based upon what I had learned.

"It will be my hope to get an adjustment that will prevent a general strike. It is not a regular strike now existing. The yards are open, but working short-handed and under some disadvantages. I shall work to prevent a shutting down of the plants. I visited them all yesterday."

AGAINST HIGHER WAGE

A new feature has been injected into the shipyard situation here and elsewhere on the Pacific coast by the announcement of Charles Piez, director general of the Emergency Fleet Corporation, that no shipbuilding wage increases are being considered. Eastern dispatches announce that the Piez statement has especial reference to "Seattle and other places where labor troubles have arisen." The Piez pronouncement reads as follows:

"Increases are not justified now, and besides it will be impossible to secure appropriations from Congress to pay for them if the fleet corporation were disposed to do so.

"We have been asked at Seattle to promise an increase after March 1, the men agreeing to go back to work meanwhile, but we cannot promise anything and will not do so.

"While the whole structure on contracts for ship construction is being thoroughly examined, only a few cancellations have been proposed.

"We have, however, suspended contracts for twenty ships held by Skinner & Eddy (Seattle) within the last few days.

"Nothing is certain as to the future of the ship construction program, but I do not think that Congress will allow a wage advance to bring any higher the present scale of $6.40, the average in the Pacific yards."

Dr. R. C. Anderson,
Dentist. Save half. All work guaranteed. 484 12th St., Oak.—Advertisement.

OPTICAL

Our glasses rightly designed and fitted add that distinctive appearance you desire.

F. W. LAUFER
OPTICIAN AND OPTOMETRIST
487 Fourteenth Street
Phone Oakland 4010

Who brought the Ocean to Oakland?

DYNAMITE THREATS IN MUTINY CASE

SAN FRANCISCO, Feb. 20.—Threats to cut the captain's throat, blow up the ship and finally an assault upon John Brisco, cook, were among the charges made by the government, in a case of mutiny being tried by a jury in the court of Federal Judge Dooling involving Serafino Romani, Antonio Cannazzo and Vincenzo Johsef, members of the crew of an Alaska Packers' steamer.

According to the government witnesses and Assistant U. S. Attorney Ben S. Geis, the trouble which later resulted in mutiny by the trio and other members of the crew who were not indicted, pancakes, alleged to have been made of sour dough and saturated May 18, 1918, while on a voyage from Oakland to Alaska.

Cannazzo is alleged to be the ring leader. The case will go to the jury this afternoon.

TAFT & PENNOYER COMPANY

CLOSED FEB. 22
in Honor of Washington's Birthday

Suggestions

are listed here in brief of items that you can purchase tomorrow and wear over the two-day holiday.

SPRING DRESSES
$35.00

—Fascinating new Dresses of serge, taffeta, Georgette, crepe de chine and wool jersey. Taft quality Dresses at a price.

SILK WAISTS
$5.75

—A special assortment of new Spring Waists of crepe de chine and Georgette of exceptional quality for $5.75. Choice of round neck, square neck, high and low neck styles, tucked, embroidered and hemstitched. Colors flesh and white.

FISHTAIL SWEATERS
$6.95 AND $8.95

—Knitted and crocheted in bright colors, including turquoise blue, copen, buff, rose, salmon, coral and color combinations. Come with sleeves in the newest round neck and V-neck styles.

NEW SPRING HATS
$7.50 AND $8.75

—An attractive assemblage of new Spring Hats in a most popular price. A goodly variety of colored straws with Georgette and satin facings. Trimmings are ribbons, flowers and fruits. Small, large and medium shapes, including the new rough straw sailors.

NEW WAISTCOATS
The New Neckwear Novelty

—BROADCLOTH WAISTCOATS in tan, beige and white with braid-trimmed pockets..... $3.75 TO $7.75

—SATIN WAISTCOATS in cloth of gold, henna, blue and salmon, trimmed with buttons and belt..... $3.75

—SPORT SILK WAISTCOATS in bright colors and combinations. New arrivals. At..... $2.25

COLONIAL PUMPS
$10.00

—Patent colt and dull kid Colonials with steel-beaded slide, hand-turned soles and French heel. The season's newest.

KNIT UNDERWEAR

—NU-SHAPE COMBINATION SUITS, made of the very best grade lisle thread of medium weight. Low neck, no sleeves and knee length. A very unusual value.
Sizes 4, 5, 6.....$1.00
Sizes 7, 8, 9.....$1.25

Sale of Boys' Wash Suits

—Little tots from 2 to 6 years are offered a wonderful variety of Wash Suits in white madras, linene and galatea, also colored gingham, chambray and percale. Two-piece models with belts, pockets and bow ties. $1.50 $1.85

TAFT & PENNOYER COMPANY

MOVING PICTURES FOR SANITARIUM

Santa Claus is still looking out for Arroyo Sanitarium where the men and women blighted with the white plague are recovering. The Alameda County Hospitals Christmas Tree Committee completed its task this week by purchasing one of the best moving picture machines to be sent to the Livermore sanitarium. Experts at the hospital have declared that entertainment is as important in the treatment of tuberculosis as medicine and nourishment. When it was found that a considerable surplus remained in the treasury of the county hospitals Christmas Tree committee, the members voted to spend it for the picture machine. Equipped with all the latest improvements, and absolutely fire proof, it is pronounced to be equal to those used in the larger film houses in Oakland.

The hospital staff is arranging to give two entertainments each week in the Livermore institution, at one of which will be presented the latest reels. Films and the operator can be obtained in Livermore. The machine is being installed with a long cable which will permit it to be operated for patients in the various wards.

Ensign Drew Given Farewell by Friends

Friends of Ensign Edwin Drew gathered last night at the home of his father, Captain of Inspectors James T. Drew, 1051 East 33rd street, to tender him a farewell, on the eve of his departure today with the United States supply ship Brutus. Drew has been in Oakland on furlough for several weeks. He has been ordered south and expects to be transferred to the Atlantic coast.

STRUCK BY MOTORCYCLE.

Bruce Green, 471 45th street, was run down at 48th street and Telegraph avenue last night by Walter Bleakley of 919 32nd street, driving a motorcycle, and hurled to the pavement, sustaining abrasions and cut. He was treated at the Emergency hospital.

Adopted Babe Child of Affinity
Amazing Fraud on Wife Is Bared

LOS ANGELES, Feb. 20.—Denied the blessing of motherhood though she had yearned always for the caresses of tiny hands and the sound of baby laughter, her cup of joy was filled when a supposed foundling babe came to her home.

She gave it a mother's love and care until the little one died five months later. Then she discovered that the baby she had taken to her heart was the child of her own husband—and the "other woman."

This crushing climax, which tore hallucinations asunder and revealed the fool's paradise in which she had been living, came eighteen months ago to Mrs. Cassie M. Dayton of Santa Monica. Then its details were told before Judge Crail and she was granted a divorce from her husband, George A. Dayton, driver of a beach automobile bus.

CASE IS UNPARALLELED

The story, constructed from Mrs. Dayton's testimony, from statements of her friends and from the Sawtelle birth records, completes a human document whose parallel is seldom found in transcripts of court proceedings.

Early in 1917, Mrs. Dayton, being in poor health, left her husband at Santa Monica and visited for some weeks with her mother, Mrs. J. B. Langton, of Sawtelle. The visit was interrupted by Dayton, who summoned her home.

A baby boy, he said, had been deserted in his automobile by a man who engaged his car for a long trip. He took the infant to his home and next day left it as a foundling at St. Catherine's Hospital, Santa Monica. Declaring that his heart had been touched by the helplessness of the little one, he decided to propose to his wife that they take it into their home in lieu of the babe they both had longed for in vain, so he sent for her.

TAKES THE CHILD

Mrs. Dayton believed at first that her health was such that it would be ill advised to add to her domestic duties the added care the little boy would bring, but finally her maternal instinct overcame all material objections and she consented. The husband then brought the baby to their home.

"We had always wanted a child of our own," Mrs. Dayton told Judge Crail, "and in the few months of its life I grew to love the babe as it really it were my own. I was very, very happy, and, when death came, it seemed almost more than I could bear. Then, right on top of this blow, came the astounding discovery that 'my' little one was the child of Amy Arnette, and that its father was my husband."

Amy Arnette, an attractive young woman employed as bookkeeper in a Santa Monica mercantile establishment, was discovered to be the baby's mother by Mrs. Dayton's mother, whose suspicions were aroused by her son-in-law's actions.

Shortly after the child's funeral Miss Arnette was summoned to the Langton home, and it was during a conference between the young woman, Mrs. Dayton and Mr. and Mrs. Langton that she acknowledged her dead offspring. Any lingering doubt regarding its fatherhood was removed when Miss Arnette produced a written agreement between her and Dayton in which he agreed to pay for the support of the child until he found it "a good and suitable home."

Mrs. Langton further stated that she had found an entry in the Sawtelle birth records that "on August 15, 1917, a male child was born to George A. Dayton and Amy Arnette."

Immediately after this denouement Mrs. Dayton left her husband and subsequently began suit which ended when Judge Crail entered a decree of divorce in her favor.

Auto Thieves Working in Downtown Section

Three automobile thefts were being traced today by the Police Automobile Squad. A. L. Beard of 2779 Poplar street reports that the number plates were stolen from his machine at the corner of Thirteenth and Clay streets, and the machine driven off numberless. H. H. Turrell reports his car stolen at Twelfth and Clay streets, and H. Ross of Sacramento also reports an automobile stolen downtown last night. The thefts were all in the same neighborhood, and the police believe they may be the work of the same gang.

CHINESE SHIPYARD 'AGENT' ARRESTED

SAN FRANCISCO, Feb. 20.—"Come to China where your Macy award troubles will be ended," was the plea made to the shipworkers of the Schaw-Batcher plant and the Potrero plant of the Bethlehem Shipbuilding Corporation by Samuel D. Armour, according to Operative Harry Gorman of the State Labor Commission. Armour was arrested on the technical charge of conducting an employment bureau without a license.

According to Gorman, Armour who is outside assistant to the general superintendent of the Schaw-Batcher works, represented himself as hiring skilled workmen for a Chinese shipyard which was to build ships for the Robert Dollar Company. Wages as high as $12 a day were to be paid and living costs are cheaper in China.

Police say that Armour had secured a dozen men who promised to pay from $50 to $100 each to be "placed" in the new yard. Inquiries at the Robert Dollar offices disclosed that Armour had no authority to make his alleged representations and the State Labor Commission was notified.

Armour is a shipfitter and has worked but a short time for the Schaw-Batcher Company.

Four Boys Arrested for School Thefts

Accused of stealing tools from the work benches at the University High School, Lester Rose, Everett Rose, Foster Demming and Carl Wolff, boys ranging in age from 9 to 12 are in custody at the detention home, following arrests last night by policemen from the Northern Station. Complaints had been made for several days regarding losses of tools from the school and from automobiles in the neighborhood, and Captain Charles Bock placed a guard about the school last night, capturing the four boys. They will be heard in the Juvenile court.

Further investigation today resulted in the arrests of Julius Accardi, Edward Sohler, Britton Hamilton and Edward De Vincenzi, who were found to have stolen tools in their possession, and were named by the four boys implicated in the school robbery as accomplices. The boys have confessed, according to the police.

Thug Suspect Faces Four Court Charges

SAN FRANCISCO, Feb. 20.—Two charges of robbery, one of burglary and one of assault with intent to commit murder, were placed against Albert Webber, alias Temple, who was captured after an assault on Abraham Bauman, 935 McAllister street, who was struck on the head with a piece of lead pipe in a daylight holdup Monday.

Webber was charged with holding up the saloon of Herman Baum, February 12, 1900 Sutter street, where he struck the bartender on the head with a bottle and took $55 from the cash register after backing four patrons of the place against the wall, and with holding up the saloon of Joseps Borogno, 2699 Geary street, and burglary committed at the saloon of Sam Boch, 501 Ellis street.

Big Fleet Promised for Asiatic Trade

SAN FRANCISCO, Feb. 20.—An offshore fleet of 100 ships to operate between San Francisco and Asiatic ports will soon be brought here, according to the announcement today of A. C. Worthington, vice-president of the Maritime Navigation Company of New York. The company has just opened an office here.

Coupled with the statement is the equally significant announcement that railroad rates on exports and imports will be adjusted satisfactorily to shipping men within two weeks. An announcement last week of an increase in railroad rates on merchandise and travel from the Orient to the East has caused considerable uneasiness and some speculation as to the advisability of withdrawing some of the off-shore steamers.

Man Is Considered Real "Candy Kid"

SAN FRANCISCO, Feb. 20.—Man, one-time chewer of tobacco and an indulger of his tastes in other shocking ways, is the real "candy kid" these days. Woman as a lover of sweets isn't exactly a myth, but she lags far behind in the race.

These are the facts brought to light here at the convention of the Western Confectioners' Association being held at the Palace hotel. Men are continually eating more sweets and are now ahead of the women the delegates reported.

Walter C. Hughes, secretary of the confectioners' national association, addressed them last night. Today they are enjoying a bay trip to Paradise Cove and a barbecue. The convention closes tomorrow.

40 Field Clerks Are Wanted at Presidio

SAN FRANCISCO, Feb. 20.—Forty army field clerks with pay of $137 a month and quarters are to be added to the personal office at the Presidio. Enlisted men recommended for the work by their superiors will be given preference. So many men are being discharged after being "broke in" on the paper work that the exacting business of keeping the records of the army is being hampered and authority has been received to add field clerks whose positions will be permanent.

Doctor's Office and Home Are Ransacked

Burglars ransacked the office of Dr. L. P. Adams in the Federal Realty Building last night, stealing the physician's shotgun and a number of small articles. William Garrett, 2020 Linden street, reported to the police today that his home had been entered and an overcoat and suit of clothes stolen. Thomas Geary, 464 5th street, reports small articles stolen from his home.

Dr. J. F. Slavich Is Back From Service

Dr. John F. Slavich, medical corps, United States army, and state deputy of the Knights of Columbus, having recently received permission from the surgeon general of the army for his honorable discharge from the service, arrived home yesterday morning from Camp Lewis. He will shortly resume practice in Oakland.

WILL PLEAD GUILTY

"Jack" Joyce, Oakland fireman who was arrested for giving beer to a soldier in Corley's saloon, Twenty-second and Grove streets, Oakland, will enter a plea of guilty, according to Special War Attorney James H. Colston.

WILSON FEELS GRATEFUL OVER TAFT'S STAND

ON BOARD THE U. S. S. GEORGE WASHINGTON, Feb.—20.—President Wilson is highly gratified at ex-President Taft's endorsement of the constitution of the league of nations.

This communication was received today among the wireless reports upon the proposed league.

President Wilson remained in his stateroom most of the time today. He divided his time between resting, reading and writing.

This was another beautiful day but the sea was rough.

The George Washington is making excellent headway now.

St. Joseph's Athletic Club Plans Campaign

Preparation is being made for the whist and social to be given for the benefit of the St. Joseph's Athletic Club rebuilding fund, to be held Friday evening, February 28, in the Knights of Columbus hall, Thirteenth and Grove streets. This will mark the initial step in the coming campaign for funds for the rebuilding of the St Joseph's Athletic Club, in which they hope to make comfortable their quarters for the thirty-five members who are now returning from active service overseas.

The score girls in charge will be under the supervision of the Misses Kathryn Mullen and Alice Rappold. The committee in charge of the affair is as follows: Rev. P. Flynn, chairman, E. T. Fenelon, L. F. Rappold, G. V. Nolan, Frank Duffy, W. J. O'Brien, H. J. Lemos, J. E. O'Brien, T. R. Mullen, J. A. Mullen and F. A. Schaffer.

Mother Going Home to Welcome Soldiers

Mrs. W. H. Welsh and her nieces, Mrs. John Zaccarelli and Miss Mae Welsh, who have been living at 658 Fifty-seventh street, Oakland, for the last two years, are to leave this week for their former home, Vancouver, British Columbia, to welcome home the three sons of Mrs. Welsh who have been through the war with the British forces. Though several times wounded, none of the three was killed. Mrs. Welsh and her nieces were guests of honor at an Orpheum theater party given by Mrs. Herbert Duncan Tuesday night. The other guests were Mrs. Aldah Smith and Mrs. A. Cotton. All members of the party are former Yukoners. Mrs. Zaccarelli lost her husband last December in the wreck of the Canadian steamer Princess Sophie. Her sister-in-law, Mrs. Charles Visquain, and the sister-in-law's baby were also drowned. All three bodies were later recovered and have been buried at Vancouver.

Fruitvale School Is Entered by Burglars

Burglars, operating with "jimmies," broke several doors in the Fruitvale school, School street and Boston avenue, last night in hunting for loot in the place. Forcing an entrance through the basement door, they broke into classrooms, and finally attempted to "jimmy" open the principal's office, but failed to enter this room. They stole some small tools and miscellaneous articles of nominal value. The police are investigating.

Home Is Ransacked But Loot Is Left

The new home of Mrs. Cliff Durant, wife of the head of the local Chevrolet plant, at 1145 Clarendon Terrace, was "baptized" by burglars last night, according to the complaint filed with the police today. The thieves entered and thoroughly ransacked the place, and then, apparently taking alarm, fled without removing their loot, which consisted of silverware and trinkets, bundled up ready for removal.

William Faversham Noted Actor Comes to Oakland

WILLIAM FAVERSHAM, one of the most polished actors of the American stage, brings Henry Arthur Jones' famous drama to the Kinema next week.

William Faversham, noted actor, in "The Silver King," Henry Arthur Jones' noted play; that's a combination you won't want to miss at the Kinema next week.

Both star and play have been seen and admired by thousands on the stage, and the screen version prepared by Burns Mantle, well-known dramatic critic, is equally appealing.

The story is rich in suspense, color and originality, and William Faversham in the role of an English squire who flees to America believing himself guilty of a crime, has created a screen character that will live.

On the same program will be the real Roosevelt—the man, hunter, scholar, President; life sketch of the great American himself.—Advertisement

Broken Lenses duplicated at reasonable prices
A TRIAL WILL CONVINCE YOU
IRWIN CO. OPTICAL
Second Floor Central Bank Building
1418 Broadway

MILITARY TO AID CIVIC PROGRAM

SAN FRANCISCO, Feb. 20. — A combined military and civic celebration of Washington's birthday will be held in the Palace of Fine Arts in the presence of the Houdin statue of Washington by the Daughters and Sons of the American Revolution.

Mrs. O. H. Harshbarger, state vice-regent of the D. A. R., will preside. The oration will be delivered by Professor Charles Mills Gayley and the invocation by Rev. Josiah Sibley. The 44th regimental band will play and Mrs. Olive Orbison will sing "America" and "The Star-Spangled Banner" in conjunction with the audience.

Thomas Earl will speak on behalf of the Sons of the American Revolution, and Mrs. Virginia Harshbarger, a member of Tamalpias Chapter, D. A. R., and acting president of Valentine Holt society, C. A. R., will lay the wreath of immortelles at the foot of the statue.

Brigadier General E. J. McClernand, commanding officer at the Presidio, with his staff, is expected to attend with a military guard of honor. The Boy Scouts, commanded by J. I. Cahn, commander-at-large of San Francisco, will be ushers.

The program is invitational and will begin at 2 o'clock.

Tomorrow Time for Week-End Shopping

The Oakland Retail Clerks' Union has issued a request to the public to do their week-end shopping early tomorrow as the stores will close Saturday, Washington's Birthday. The union is working on an agreement for Oakland stores to close at 6 p. m., daily, including Saturdays.

FOR LABOR MEN

The working man is coming into his own, and his value and worth are being recognized. To aid this he must realize the value of being well-dressed and modern in his attitude as well as intelligent in his work. This can be accomplished very easily by using Cherry's easy credit system, and getting the latest styles at moderate prices, so he will look and be the man of the time.—Cherry's store is at 528 13th street. The women's store is at 515 13th street.—Advertisement.

Who brought the Ocean to Oakland?

Read The TRIBUNE, Oakland's Greatest Evening Newspaper

Everything for your table
OAKLAND MARKET
Two entrances—Opposite Pantages and T. & D. Theaters

BIG SPECIALS FOR FRIDAY
(CLOSES AT 12 NOON ON SATURDAY)
Make all your purchases tomorrow for Saturday and Sunday

Meat Department
Selected beef pot roast .....22¢ lb.
Legs of mutton ....27½¢ lb.
Shoulders of mutton.18¢ lb.
Breast of veal .....22¢ lb.
Shoulder of veal.....24¢ lb.
Roast young pork....27¢ lb.
Kingan bacon, whole or half strip .....48¢ lb.

Poultry Dept.—
Extra choice, fresh dressed turkeys, chickens and hares.

Fruit Department—
Twelfth Street Entrance
Prunes, 2 lbs.....25¢
Early rose seed potatoes 7 lbs. for .....25¢
Firm, sweet Oranges—30¢, 40¢, 50c, 60¢ doz.
Phone Oakland 2411
Free Delivery

Cromwell Baking Co
This baking company specializes in the baking of fine breads and rolls. We particularly feature our milk loaf, milk rye loaf, fruit-nut loaf and graham bread.

FRED PHILLIPS—
(Formerly of Phillips & Leisz of the Produce Exchange, and now located at the 11th street entrance of the Oakland Market).
SPECIAL SALE OF FANCY NEVADA BURBANKS
By the sack .....2½¢ lb.
By the box $1.50
By the basket .....75¢
Walnuts, Almonds, Brazils, Filberts and Pineuts—finest market selections....35¢ lb.
Or 3 lbs. $1.00
Free Delivery.
Phone Oak. 6017
F. P., Opp. T. & D.

Creamery Dep't.—
Golden State butter, 2 pounds $1.19
Modesto butter, 2 pounds $1.19
Cloverdale Butter, 1 lb..58¢
2 pounds $1.15
FRESH RANCH EGGS
Selects. 1 dozen .....40¢
Large browns, a dozen..38¢
Pullets, a dozen .....36¢
CHEESE
Oregon Tillamook, lb...40¢
Eastern, lb. .....42¢
Mild California Full Cream Cheese—special for Friday

DOUGHNUTS—
Take home a dozen of Burd's fresh, crisp, cream-fed doughnuts for a family treat. They are to be had only at the Oakland Market.
20¢ A DOZEN

ESSER BROS. WASHINGTON MARKET ESSER BROS.
WASHINGTON MARKET
LESSER BROS. "The Market of Quality"
Big Specials For All Day Friday
In order to accommodate the public we will remain open Saturday morning until 12 o'clock noon

LAMB
LEGS LAMB— per pound 30c
LAMB SHOULDER ROAST, per pound..... 20c
LAMB STEW— per pound 15c

BEEF
SHOULDER ROAST or POT ROAST of choice Steer Beef quality, per lb..... 20c
ROAST OF THE ROUND, per lb..... 27½c
ROLLED SHOULDER ROAST— Best inside cut, all bones out, per pound 25c

TURKEYS
Fancy Fresh Dressed California Turkeys, Roasters or Fricassee Chicken
48c lb
BELGIAN HARE— per pound 30c
BUTTER
Washington Brand Highest Grade, Pasteurized
2-LB SQUARE for $1.14
EGGS
Fresh Ranch Eggs— per dozen 42c

PORK
LEAF LARD per lb. 25c
PORK SHOULDER ROAST, per pound... 27½c
FRESH SPARE RIBS— per pound 25c
SALT PORK— per pound 27½c
MORRELL'S EASTERN SALT PORK, per pound ... 35c

FISH
FRESH HERRING— per pound 4c
LARGE EASTERN OYSTERS, per dozen..... 25c

Corner 9th and Washington Sts., Oakland
(United States Food Administration License No. G-25448)
ESSER BROS. WASHINGTON MARKET ESSER BROS.

BIG CLEARANCE SALE of ELECTRIC WASHERS
Auto Matic Washer World-Famous For Quality
Here's Your Chance
—To get a modern Electric Washer, Johnson or Automatic, demonstration, or slightly used machine at greatly reduced prices on terms of $1.25 per week.
JOHNSON ELECTRIC WASHER, slightly used..... $90
Terms: $10 down—$5 month.
Several Electric Automatic Washers... $70
Terms: $8 down—$5 month.
Pay on Easy Terms---No Laundry Bills
Free demonstration in your home
A THOR IRONER, regular $162.50. Special $120.00
RICHMOND MOTOR WASHER, used. Special.....$ 25.00
MOLA WASHER, boils, wrings, washes, all together $130.00
EUREKA CLEANER, used machine.....$ 15.00
HOTPOINT CLEANER, used machine.....$ 20.00
FRANTZ PREMIER, regular $41.00, new machines .....$ 30.00
L. H. BULLOCK CO.
1538 Broadway, Next to Kinema
The Washing Machine Store *Phone Oakland 6183*

LONG'S MARKET WILL BE OPEN TO 12 NOON SATURDAY
LONG'S MARKET
ELEVENTH and WASHINGTON STREETS
HALE'S OLD CORNER
LONG, THE COFFEE MAN
wishes to assure all his customers that there will BE NO RAISE IN THE PRICE OF HIS 30c COFFEE.
The Same Good Coffee at the Same Old Price
He urges that you buy your coffee ONLY as you need it.

The Best Meats AND POULTRY
LEGS OF LAMB .....30¢ LB.
LEGS OF MUTTON .....25¢ LB.
WHOLE RUMP ROAST .....22¢ LB.
PLATE CORNED BEEF .....17½¢ LB.
FRICASSEE HENS .....45¢ LB.
ROASTERS .....45¢ LB.

DELICATESSEN SPECIALS
The Best Salads, Cold Meats and Other Prepared Dishes
SALAD OIL, best grade.....23c and 38c bottle
PIMENTO CHEESE, our own make.....50c lb.
BOOTH'S FANCY SARDINES.....2 cans for 35c
FINEST CALIFORNIA CHEESE.....35c lb.
WESSON'S SALAD OIL.....38c and 78c

BAKERY DEPARTMENT
Four full one-pound loaves Long's Best Bread .....29¢

W. B. ACKER
OAKLAND'S OLD RELIABLE FISH DEALER.
BIG SPECIALS IN ALL KINDS OF FISH.
CALIFORNIA OYSTERS, EASTERN OYSTERS AND SHRIMPS. SPECIALS ON CRABS.

Price and Quality Always Guaranteed
Long's Spec. BUTTER 2 lbs. $1.18
BEST RANCH EGGS—The Guaranteed Kind .....At Lowest Prices

FRUITS AND VEGETABLES
FANCY NEVADA POTATOES.....10 lbs. for 25c
EXTRA LARGE ORANGES.....20c and 45c doz.
LARGE BANANAS .....30c Doz.
AUSTRALIAN BROWN ONIONS.....3 lbs. for 10c
SWEET POTATOES .....6 lbs. for 25c
BIG SPECIALS ON ALL NUTS

LET OUR COOK DO IT
We have ten million dollars invested in four factories just to cook your breakfast for you. You can boil a quart of whole wheat and grind it in a coffee-mill, but that isn't
Shredded Wheat
No housewife can reproduce our process in her kitchen. In Shredded Wheat you have all the body-building material in the whole wheat grain in a digestible form. Delicious and nourishing for any meal with milk or cream and fruits. Make our kitchen your kitchen.
MADE AT OAKLAND, CALIFORNIA.

OAKLAND T AND D

Last Three Days of This Great Show.

1. ANITA STEWART in "VIRTUOUS WIVES," A First National Production by Owen Johnson.
2. CORRINE GRIFFITH in "The Girl Question."
3. JEROME UHL, noted baritone, mats. and eves.
4. CLARENCE REYNOLDS at the giant Wurlitzer organ.
5. E. KUBETSCHEK, genius at the organ.
6. MARCELLI and ORCHESTRA in selections from "The Bohemian Girl." 25 artists.

Sunday and All Next Week—MABEL NORMAND in the triumph of her career, "MICKEY"

OAKLAND Orpheum

"WHITE COUPONS" With Barrett Greenwood | RAY SAMUELS Blue Streak of Vaudeville

Robinson's Military Elephants; Four Harmony Kings; Hector, Wonder Dog; Ramsdells and Deyo; Lorette Sisters. Pathe Weekly—Christie Comedy

SHOPPERS' MATINEE DAILY 300 Reserved Seats—25c

Prices—Matinee, 10c, 25c, 50c; Evenings, 10c, 25c, 50c, 75c, $1.00. Phone Oakland 711. Broadway Box Office at Lehnhardt's.

PANTAGES
12th at Broadway, OAKLAND
UNEQUALED VAUDEVILLE WEEK OF FEBRUARY 16

Royal Dragoons
Walter Fishter & Co.
Durkin Sisters
Rives & Arnold
Sargent & Lewis
Samoya
Pathe Comedy

Pablo Casals
World's Greatest 'Cellist
"He is the greatest musician who has ever drawn a bow."—Fritz Kreisler.
Third Attraction Artists' Concerts Series.
AUDITORIUM OPERA HOUSE
Monday Evening, Feb. 24, 8:30 p. m.
Tickets now selling at Sherman, Clay & Co.'s. Prices $1, $1.50, $2.
Telephone and Mail Orders Promptly Filled. Tel. Oakland 449.

YE LIBERTY
PLAYHOUSE
Broadway at Fourteenth. Phone Oak. 910
TODAY—Special Matinee—TODAY
CRANE WILBUR
And Ye Liberty Players in Avery Hopwood's Famous Gloom Dispeller
"Double Exposure"
A riot from start to finish.
Next Mon. Eve.—"Cock o' the Walk"
Com. March 10 and 11
William Faversham and Maxine Elliott.

American
NOW PLAYING
THEDA BARA
in
"SALOME"
Pathe News Weekly and Other Features. Every Evening—Leon Rosebrook's Orchestra.
Coming—William Farnum in "The Man Hunter."

KINEMA Broadway at 15th
TODAY AND ALL WEEK
D. W. GRIFFITH'S
DRAMATIC THUNDERBOLT
'The Greatest Thing in Life'
FRANKLIN
Today to Sunday
ELSIE FERGUSON
Amazingly arrayed in French Gowns, is called naughty because she came from a naughty town
"HIS PARISIAN WIFE"

Macdonough Theater
LAKESIDE 64
Packed Houses at Every Performance. Exceptionally Good
MUSICAL COMEDY
Also High-Class Vaudeville and Pictures.
FRIDAY NIGHT—CHORUS GIRLS' CONTEST

At the Fulton
TONIGHT!
"LILAC TIME"
WITH
JANE URBAN
Telephone Lakeside 75.
Next Sunday—"Such a Little Queen."

COLUMBIA THEATRE
THE NOVELTY SHOW HOUSE
Tonight—EXTRA!—COUNTRY STORE
Popular Matinee Daily Except Friday.
Geo. X. White presents "Himself."
SOLLY CARTER and a "STUNNING CHORUS" in the laughable success "THE SPORTING WIDOWS"

BROADWAY
2 Attractions Today and Tomorrow
THEDA BARA in "THE SERPENT."
WM. S. HART in "THE DESERT MAN."
Admission 10c. Tax 1c.
Get the Broadway habit.

If you saw it in The TRIBUNE, tell them so. Thank you.

Feb. 24th
$3.20 Per Gallon
TAX
Whiskies
Gins
Brandies
All Spirits

THIS IS AN ADDITIONAL TAX OF $3.20 ADDED AND IS INCLUDED IN THE NEW REVENUE BILL OF FEB. 24TH.

STORAGE
IF YOU HAVE NO PLACE TO STORE IT AWAY, WE CAN ARRANGE THIS FOR YOU

SATURDAY NOON IS THE LAST DAY TO BUY IF YOU WANT TO SAVE THIS $3.20 PER GALLON

ON JULY 1ST COMES PROHIBITION, ACCORDING TO THE PRESENT SCHEDULE

GOOD-BY VINEYARDS—GOOD-BY EVERYTHING

FIGURE UP WHAT YOU REALLY NEED, DO YOU THINK YOU WILL EVER WANT A BRANDY FOR SICKNESS?

DID YOU EVER LIKE A CLARET WITH YOUR MEAL?

DOES YOUR SYSTEM EVER NEED A TONIC PORT OR A SHERRY AND AN EGG?

IF TIRED, DID YOU EVER BENEFIT BY A BIT OF WHISKEY BEFORE GOING TO BED?

AND WHEN YOU HAD A COLD, DID A BIT OF WHISKEY OR RUM AND GUM DO YOU GOOD?

FOUR MONTHS MORE IS THE LAST CHANCE TO BUY

THIS WEEK IS THE LAST CHANCE TO SAVE THE $3.20 PER GALLON

RELIABILITY
OURS IS UNQUESTIONED. WE ARE NOT GOING OUT OF BUSINESS. ESTABLISHED SINCE 1850. WHEN YOU BUY BUY GOOD QUALITY

GOLDBERG, BOWEN & CO.
OAKLAND STORE
On Broadway
Next the Postoffice
242 Sutter Street, San Francisco

PEACE MEET IS ADJOURNED BY ASSAULT

BY ASSOCIATED PRESS.
LEASED WIRE TO TRIBUNE.

LONDON, Feb. 20.—The peace conference at Paris has decided to adjourn as a result of the attack on Premier Clemenceau, says an Exchange Telegraph despatch from Paris this morning. There will be no session of the conference today, the message adds.

PARIS, Feb. 20.—It appears that Clemenceau will be able to resume his activities about the time that President Wilson and Premiers Lloyd George and Orlando return to Paris. Meanwhile the French premier's absence from the supreme council takes away the last premier of the European powers at the peace conference. Either Premier Lloyd George or Premier Orlando, Secretary of State Lansing or Marquis Saionji will preside over the full conference if it is found necessary to hold a plenary session before the recovery of the French premier. In the council of ten, Stephen Pichon, the French foreign minister, will represent France.

Clemenceau was stricken as he was starting for a meeting that might have had a decisive influence in systematizing the problems of the conference, leading transactions of the body from war conditions and to a state of peace.

It appeared, indeed, that British, American, Italian and French sentiment was crystallizing on plans to take in hand the construction of the actual peace treaty, and this would undoubtedly have been one of the chief subjects discussed.

The preliminary soundings on this question had already been taken, and the prospect seemed good for the decision upon an efficient procedure that would secure results within a short time from all the conference commissions, permitting the early drafting of the essentials of the peace treaty—perhaps by the time of President Wilson's return from America.

Although deprived, through Premier Clemenceau's absence, of the French point of view, the conferees, it is understood reached an agreement that will materially advance the procedure of the conference and hasten the conclusion of peace. Much, however, is still dependent upon M. Clemenceau and French opinion generally, yet the indications are the opinion will become general to this end.

BY INTERNATIONAL NEWS SERVICE.
LEASED WIRE TO TRIBUNE.

PARIS, Feb. 20.—Representatives of the five big powers have agreed to admit Danish delegates to the peace conference, to state their claims for the return of Schleswig-Holstein to Denmark from Germany.

This is part of an important territorial program which has just been concluded.

In addition, the representatives of Albania were heard and their claims were formally made.

Representatives of General Pilsudski and Premier Paderewski of Poland made formal request that the new government of Poland be recognized.

The following formal communique was issued on the consideration of Rumanian territorial claims:

"The commission for the study of Rumanian territorial questions met Wednesday at 3 p. m. under the chairmanship of M. Andre Tardieu, and continued the discussion of the claims of Rumania."

ASKS POLICE TO FIND WIFE.

Mrs. A. R. Towner, of 421 Joaquin avenue, left her home last Saturday and nothing has been heard from her since, according to her husband, who says he does not know of any reason for her leaving without notifying him. The couple have a baby girl 1 year old. Towner has asked the police to aid him in locating his wife.

CUT OUT THIS AD
Prices Good All Coming Week
Store Open February 22
American Grocery Co.
16TH AND GROVE STS.
Near Breuner's
PHONES—OAK. 614—OAK. 615
Sale Commences Today
Ends February 28th
FREE DELIVERY

Chocolate (no advertising, no cans to pay for)—per pound	25c
Flour, Gold Coin, it's white as snow—10 lbs., 75c; 25 lbs., $1.65; 50-lb. sack	$3.25
Rice (best grade California), 10 pounds	$1.00
Libby Canned Milk—can or case at	15c
Hebe Processed Milk, small 4 for 25c—large 2 for	25c
Sugar, 11 pounds for	$1.00
Italian Macaroni, Spaghetti, different types, 2 lbs.	25c
Walnuts, best in town—(no more, no less), lb.	30c
Prunes, Santa Clara quality, 2 pounds for	25c
Rolled Oats, fresh and clean, 3 pounds for	25c
Coffee, Folger's—3 pounds for	85c
Maple Flavor Syrup—2 quarts for	75c
Toilet Paper—5 rolls for	25c
COAL OIL—5 gallons, no smoke—full measure; no soot from our Coal Oil	65c
Crisco—29c, 44c, 85c and	$1.70
Best Fresh Eggs, large—only dozen	39c
Butter, fresh creamery—2 pounds for	$1.10
Lard, pure leaf—per pound	30c
Potatoes, Burbanks, basket 75c—sack $2.75 cwt.,	$1.50
box	$1.25
Victor Coffee, 5-lb. can, with cup and saucer	

Come or telephone your wants. We treat you squarely and kindly.

$25,000 ASKED FOR STOLEN WIFE

Joseph H. Symmes, a Southern Pacific employee, aged 65, today sued Eugene L. Andrews, wealthy Stockton real estate man, aged 50, charging him with the alienation of the affections of Mrs. Charlotte Sophia Symmes, the plaintiff's wife, age 56, and asking for $25,000 damages.

The Symmes were married in San Francisco in 1894, and have one child. Andrews has a wife and family. The complaint alleges that Andrews took Mrs. Symmes away from her home to places unknown to the plaintiff in San Joaquin county, where he harbors her against the wish of her husband. It claims that until the defendant came into their life she Symmes were living happily together at 698 Sixty-first street, and that Mrs. Symmes was a dutiful wife. It was in November, the complaint alleges, when Andrews took her away.

"CYMBELINE" PLAYED.

ALAMEDA, Feb. 20.—The Shakespeare Section of the Adelphian Club gave a performance of "Cymbeline" at the club house. The performance was under the direction of Mrs. A. O. Gott.

Alkali Makes Soap Bad For Washing Hair

Most soaps and prepared shampoos contain too much alkali, which is very injurious, as it dries the scalp and makes the hair brittle.

The best thing to use is just plain mulsified cocoanut oil, for this is pure and entirely greaseless. It's very cheap, and beats the most expensive soaps or anything else all to pieces. You can get this at any drug store, and a few ounces will last the whole family for months.

Simply moisten the hair with water and rub it in, about a teaspoonful is all that is required. It makes an abundance of rich, creamy lather, cleanses thoroughly, and rinses out easily. The hair dries quickly and evenly, and is soft, fresh looking, bright, fluffy, wavy and easy to handle. Besides, it loosens and takes out every particle of dust, dirt and dandruff.—Advertisement.

YOU CAN MAKE YOUR SHOE BILLS LESS

From Globe, Arizona, comes this recommendation of Neolin Soles.

J. B. Medlyn sends it. He says: "I have never had my Neolin-soled shoes repaired as the soles always outwear the tops. The position I hold keeps me on my feet most of the time, and I can say that for comfort and wear Neolin is the only shoe sole."

Millions of others who have worn Neolin Soles think with Mr. Medlyn that they are the only soles for wear and comfort. Moreover, these soles cut your shoe bills down because they make your shoes last so long. They are waterproof too. Neolin Soles are made scientifically by The Goodyear Tire & Rubber Co., Akron, Ohio, who also make Wingfoot Heels—guaranteed to outwear all other heels.

Neolin Soles
Trade Mark Reg. U.S. Pat. Off.

Who brought the Ocean to Oakland?

YOUR LAST CHANCE TO SAVE
$3.20 Per Gallon or $9.60 Per Case
Buy Before Mon., Feb. 24
Big Liquor Sale
FRIDAY AND SATURDAY

	Full Quart	Per Gallon	Per Case Full Qts.
Sunnybrook, 6 years	$1.85	$6.90	$21.00
Golden Wedding, 6 years	$1.85	$6.90	$21.00
Belmont, 6 years	$1.90	$7.25	$22.00
Old Crow, 6 years	$1.90	$7.25	$22.00
R. B. Hayden, 7 years	$1.90	$7.25	$22.00
Guckenheimer, 6 years	$1.90	$7.25	$22.00
Old Crow, 10 years	$2.10	$8.00	$23.75
Old Hermitage, 10 years	$2.10	$8.00	$23.75
Old Crow, 15 years	$2.25	$8.75	$25.75
Old Hermitage, 15 years	$2.25	$8.75	$25.75
Old Belmont, 15 years	$2.25	$8.75	$25.75
Golden Wedding(15 years	$2.25	$8.75	$25.75
Old Crow, Yellow Label, extra special	$2.50	.....	$28.50
Old Crow, White Label, bonded	$2.75	.....	$31.50
Sunnybrook, bonded	$2.75	.....	$31.50
Old Bob Taylor, bonded, pints $1.50	.....	.....	$31.50
Sunnybrook, bonded, pints $1.50	.....	.....	$31.50
Gin, Dry or Holland	$1.90	$7.30	$22.00
Grape Brandy	$1.90	$7.30	$22.00
Cognac, P. S.	$2.25	$8.75	$25.75

Big reductions on Domestic and Imported Cordials, Cocktails, Sweet and Dry Wines, Brandies, Vermouth, Sparkling Champagne, Fernet Branca, A. V. H. Gin, Etc.

THE JAFFE WINE CO.
1025 BROADWAY. 1224 WASHINGTON ST.
Stores open Friday until 7 o'clock
Saturday till 9 o'clock and all day Sunday
FREE DELIVERY Phone Oakland 2510

New Postage Rates to Overseas Men Told

The postage rate of five cents an ounce on all letters sent to the American forces in France, where the name of the city or town is given, is retroactive in its effect and applies to all letters so mailed since the signing of the armistice November 11, according to Postmaster Joseph J. Rosborough. He says letters that were formerly sent to the expeditionary forces in care of a post or commanding officer were handled after departure from Hoboken by the war department and thus did not come under the foreign postal regulations. Letters sent in the same manner at the present time only require a three-cent stamp, the postmaster says, but all letters addressed to the overseas forces in cities or towns are handled by the French postal authorities and therefore require the foreign postage rate of five cents an ounce. An announcement to this effect was made by the War Department a few days ago.

MISSOURI BOYS PEANUT BUTTER
NEW SANITARY
FREE Market
10th St.—WASHINGTON AND CLAY—10th St.
THIS MARKET WILL BE OPEN ALL DAY FRIDAY AND ON SATURDAY UNTIL NOON
MISSOURI BOYS PEANUT BUTTER
Why Do Babies Cry for
Missouri Boys' Peanut Butter
For the same reason that adults do
¶ They like the flavor of fresh quality roasted Peanuts, ground and churned—guaranteed unadulterated. A large jar tomorrow, 25c.
MISSOURI BOYS PEANUT BUTTER

KESSLER'S GROCERY

DARI MADE MIL—Large	12c
HEBE—Good as any, large	11½c
HEBE—Small	5c
SEGO MILK—Large	13½c
LIBBY'S—Large can	13½c
BIRDSEYE MATCHES—Package	4½c
CRISCO—Pound can	30c
LUX—Package	11c
FANCY CALIFORNIA RICE	9½c
SARDINES—Same as Booths	14½c
FANCY WHITE BEANS—3 lbs.	25c
LENOX SOAP—Bar	5½c

Kessler's Delicatessen Dept.

FANCY EASTERN HAMS—lb.	37½c
EASTERN BACON—lb.	39c
MARTIN EASTERN CHEESE—lb.	39c
METWORST—lb.	37½c
LOIN BACKS FOR BEANS—lb.	20c

No. 56 Mrs. R. Louis No. 56
Sole Agent for This Market

GOLDEN STATE PASTEURIZED BUTTERMILK
always fresh ..... 2 lbs. $1.19
MOSSWOOD
FRESH PASTEURIZED CREAMERY BUTTER .. 2 lbs. $1.08
Fancy Swiss Cheese
Reg. 80c, special, per pound 60c
CALIFORNIA FULL CREAM CHEESE—Special, pound 27c

Meat Dept.
Round Steak, lb. 25c
Pot Roast, lb. 18c
Shoulder Roast of Yearling Lamb, lb. 18c

Big Special for Tomorrow
Reg. 10c package of Soda Crackers ..... 2 FOR 15c
Ginger Snaps ..... 15c lb.
Soda Crackers ..... 18c lb.
MRS. HOROWITZ
Store Also at 1004 Clay St. Open Every Day.

FUEL BUY IT ON MARKET DAY! SAVE MONEY!
King Coal HIGHEST IN HEAT—LOWEST IN ASH
Carbon Fuel Co. CLAY STREET ENTRANCE
MAIN OFFICE—PHONE LAKESIDE 1683
MARKET STAND—PHONE OAKLAND 4789
NEW SANITARY FREE MARKET

SIXTH STREET Free Market
SHOP EARLY
Our Specials Continue All Day—We Defy Competition
Market Open Friday. Closed Saturday (Washington's Birthday)

BILL BROS. STALL 17 Extra Large Fancy Ranch Eggs 37c doz.

PULLET EGGS	33c dozen
FRESH RANCH BUTTER	40c lb.
FRESH RANCH CHEESE	Each 35c
BELGIAN HARES	30c lb.

CRYSTAL WHITE SOAP, 5c bar
(NO LIMIT—BAR OR BOX)

CRISCO
Large, 6 lbs., regular $2.00 $1.64½
Medium, 3 lbs., regular $1.00 85c
Small, 1½ lbs., regular 50c 43c
Smallest, 1 lb., reg. 35c 28½c

M. J. B. Why? (Reg. 50c) 34c Lb.
In 3 or 5-Lb. tins.

Tobacco

Owl Cigars—regular 7c	5c
Velvet—regular 15c	11½c
Union Leader, regular 15c	11½c
Gold Shore—regular 15c	11½c
Pedro—regular 15c	11½c
Camel Cigarettes, reg. 15c	11½c
Lucky Strike Cigarettes—regular 15c	11½c
Chesterfield Cigarettes—regular 15c	11½c
Prince Albert Cigarettes—regular 15c	11½c
Star (chewing), 75c plug	63c
Bull Durham—package	7½c
Queen Quality—package	7½c
Union Commander, 12-ounce	38c

Milk

Alpine Milk—per can	12½c
Carnation Milk, per can	12½c
Libby's Milk, per can	12½c
Sego Milk—per can	12½c
Borden's Milk, per can	12½c
Jersey Milk—per can	12½c
Hebe Milk—per can	11c
Carnation (small), per can	6c
Alpine (small), per can	6c
Hebe (small), per can	5c

STALL 25

Large Eastern Fricassee, per lb.	40c
Large Young Roosters, per lb.	40c
Large Young Fryers, per lb.	40c

DAIRY VEAL

Legs of Veal—per pound	25c
Rib and Loin Chops, lb.	28c AND 30c

PORK

Legs of Pork, per pound	32½c
Shoulders Pork—per pound	27½c
Salt Pork—per pound	35c
Loins of Pork, per pound	37½c

Big Ox Soap	4½c
Gascne Soap	4½c
Sweetheart Soap	4½c
Goblin Soap	4½c
White Bear Soap	4c
Babbitt's Cleanser	4c

PEANUT BUTTER
Guaranteed best quality, reg. 30c 19c

Soda Crackers
Soda Crackers—regular 80c 45c
Fancy Assorted Cookies, reg. $1 60c

Royal Baking Powder, reg. 45c. 34c

Humboldt Brand Creamery Butter—2 pounds $1.05
Grizzly Peak Butter $1.15

CALIFORNIA GROCERTERIA OF CALIFORNIA
3 STORES
1448 San Pablo Ave., Oakland
5637 College Ave., Oakland
2173 Shattuck Ave., Berkeley
We Guarantee Everything We Sell

Folger's Golden Gate Coffee, 1-lb. can, a can	38¢
M. J. B. Tree Tea, ½ lb.	23¢
M. J. B. Tree Tea, 1 lb.	46¢
Tomatoes, No. 2½—puree	15¢
Tomatoes, No. 2½, solid pack (Del Monte)	18¢
Small White Beans, lb.	10¢
Large White Beans, lb.	9¢
Pink Beans, a lb.	9¢
Lima Beans, a lb.	11¢
Western Corn, a can	15¢
Maine Corn, a can	25¢
Del Monte Catsup, pint bottle, a bottle	25¢

Will Close at Noon Saturday, February 22d.

HOWLAND'S Clay St. Grocery
1214 CLAY, BET. 12TH AND 13TH STS.

SPRATT'S FIDO (for the dog)	3 for 50c
PUPPY CAKES	12½c
IVORY SOAP	4 cakes 25c
VAN CAMP'S SARDINES	2 cans 15c
AUNT JEMIMA PANCAKE	2 for 25c
CARNATION FLAKES	3 for 25c
WHITE FLOUR, highest grade	10-lb. sk. 65c
BARRINGTON HALL SOLUBLE COFFEE	30c
LENOX SOAP	5c
KINGSFORD'S OSWEGO STARCH	10c
SNIDER'S CATSUP	25c
I X L TOMATO HOT SAUCE	5c
DEVILED OLIVES, for sandwiches	10c

TWO BIG BASKETBALL GAMES FOR ENTERTAINMENT OF FANS TONIGHT

Camp Lewis Basketball Team Will Play St. Mary's College Five at Local Gymnasium

Victory Would Give College Boys More Confidence For Intercollegiate Game

By EDDIE MURPHY.

The second appearance of the rugged Camp Lewis basketball team will be made in Oakland this evening when at St. Mary's College gymnasium, the college varsity five will endeavor to do to the soldier boys what the crack Hanlon shipyard five failed. But still if the local collegians can do as well against the khaki wearers of the Northwest as did the shipyard workers, the basketball fan that has the appetite for a humdinger of a game should not miss any of his wants. After watching the soldier boys in contest with the Hanlon team I'll say that they can put up a real scrappy argument with any of the fast teams around here.

Not before this season had a game with which such a thrilling ending as that one between Hanlons and Camp Lewis was witnessed, and neither was the style of playing that the soldier boys put up. They are the kind of fellows that seem to want to forget a trifle about teamwork, and want to go in and mix it good and rough. There are two kinds of basketball fans. The ones that prefer to see some classy teamwork displayed, while the others would rather see a little roughness added. If they will be looking for the latter tonight, they should surely see it, unless Mr. Referee is to enforce the rules more than they were when Camp Lewis defeated Hanlons. Of course the fans need not expect to witness a game such as that between the University of California and Santa Clara the other evening, but they should surely see one with plenty of action to it. W. A. "Bud" Kearns of the Oakland Y. M. C. A. is to be referee, and he being one of the most capable in the west, will know just when to put a stop to any roughness, and at the same time not take any life from the fray.

COULD WORRY DOPSTERS.

It was by a 16 to 15 score the Hanlons were defeated by the soldiers, and if St. Mary's can do as well or maybe beat them, there will be good reason to expect the dope in the California-Nevada Intercollegiate league to be upset. It is not so very long ago that the Hanlons defeated California, and since the soldiers defeated Hanlons a win would give the local collegians a lot of confidence for their game with California next week.

The soldiers are to present the same lineup of players as they did against the Hanlons last Monday evening, and those fans who have not yet seen "Red" Wilson, the crack forward of the soldier team in action should do so tonight. He is one of the best players to make his appearance here. He at one time played for the Los Angeles Athletic Club. Campana, the other forward for the soldiers, and who shot the winning field basket against Hanlons, got his start in fast company with the St. Ignatius team of San Francisco. Young, at center is an Oakland boy, while Swanson and Moore at guards, gained their reputations at the University of Washington. The game will start at 8:15 sharp in the gymnasium back of St. Mary's College on Broadway.

California Five to Meet St. Ignatius

Transbay Collegians Would Surprise by Defeating Hollander's Boys.

By DOUG. MONTELL.

UNIVERSITY OF CALIFORNIA, Feb. 20.—With a day's rest since playing the Santa Clara game Tuesday night, the University of California five are prepared to go forth to do battle with the St. Ignatius five, who are now topping the California-Nevada league with two victories and no defeats. Bill Hollander is far from discouraged at the prospects ahead of his team, for California is in no worse boat than are all the other teams of the league who have won games and then fallen from grace with one defeat staring them in the face.

The St. Ignatius quintet went from third place into first when Stanford lost to California, who in turn suffered defeat at the hands of Santa Clara. However, leading the league is by no means a great honor, especially under the circumstances involved, for the San Francisco College holds their two victories over the College of the Pacific and Davis Farm. These two teams are going to be close contestants for basement honors in the league, and the question of who was the goat of the league will only be decided when Davis and the College of the Pacific get together.

Little is known of the personnel of St. Ignatius. They won over Davis by 23-11, while the other teams meeting Davis rolled up a score of 50 or more points. This would not speak too well for the scoring machine that the Saints have perfected.

Then again, Coach Sperry of the College of the Pacific says that the Collegians came closer to beating St. Ignatius than any other five the San Jose boys have met thus far, the score being 53-33. Close guarding was not the feature of that game on either side. However, these two victories have given confidence to the St. Ignatius bunch and they are out to hold the laurels they have been resting on so easily.

Coach Hollander has no change in lineup to announce for the California team, being satisfied with their work against Santa Clara. Jack Symes, Hal Symes, Anderson, Green and Majors are looked upon to start for California while St. Ignatius has withheld a definite announcement of a lineup.

KEARNS OR HARRIS.

The official has not been picked yet, but will be either "Bud" Kearns or Elmer Harris. Both of these men handled the Stanford-California game and are both capable of handling any league contest satisfactorily.

The game is scheduled for 8 o'clock tonight at Harmon gymnasium on the University of California campus, and the fans who are following the games closely will see a contest that will decide the fate of one or the other of the two teams.

Technical High School Basketballers Prepare To Make Strong Bid For Championship of A.C.A.L.

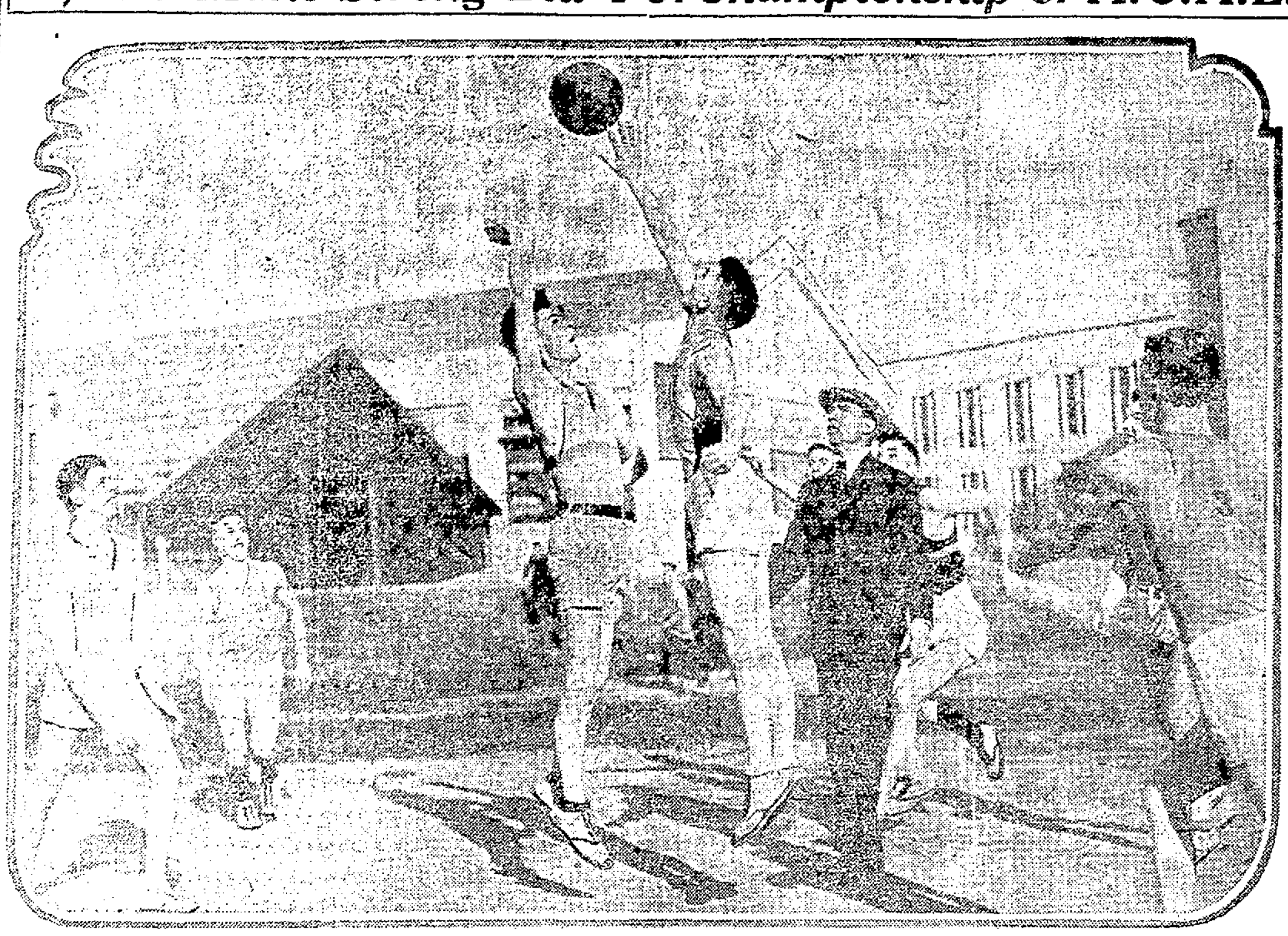

C. H. BLESSE, coach at Technical High School, will not try to offer any alibis should his team fail to cop the championship for basketball among the unlimiteds in the high school league. Each afternoon the famous coach has his players out for a good practice. The above picture was taken while the boys were doing some outdoor practice for their game with Berkeley high this afternoon at the auditorium. The two players in the center reaching for the ball are MILO AYERS (left) and NELS CARLSON, with Blesse looking them over, and other members of the Tech team ready to grab the ball.

Big Carnival Of Basketball Next Tuesday

Games in A. A. F. Leagues Arranged for Tomorrow and Saturday.

Eastbay basketball fans are to enjoy the first big basketball carnival to be witnessed in the west, when next Tuesday night at the Oakland auditorium nine games will be played under the auspices of the Amateur Athletic Federation. Use of the auditorium for that evening was granted to the federation officials yesterday, and a committee is now busy arranging a schedule of games. Three courts will be outlined, so you can be sure that there will be plenty of amusement with three games going on at the one time. As quick as the first set of three games is played, a second will be put on, which will then be followed by a third.

At the present time, all divisions guided by the A. A. F. are staging close races, and the programs will be outlined so as to furnish the fans with all the feature games. It will be the first time that such an event of this kind has been attempted, and if it proves successful, it is likely that all games of the federation will be played at the auditorium. A single admission will permit the witnessing of all games.

SATURDAY'S GAMES.

At a meeting held last night at the Oakland high school, President Elmer Harris of the A. A. F. announced the following games to be played next Saturday night:

145 DIVISION.

Bushrod Playgrounds vs. Berkeley Y. M. C. A. at Berkeley Y. M. C. A., 7:30 p. m.

Alameda vs. Golden Gate Playground at Berkeley Y. M. C. A., 8:15 p. m.

Oakland Y. M. C. A. vs. Allendale at Berkeley Y. M. C. A., 9 p. m.

130 DIVISION.

Spartan Club vs. Bushrod Playground at Rutherford, 8 p. m.

125 DIVISION.

Berkeley Y. M. C. A. vs. Bushrod, at Berkeley Y. M. C. A., 9 p. m.

Oakland Y. M. C. A. vs. Allendale, at Berkeley Y. M. C. A., 8 p. m.

110 DIVISION.

Spartans vs. Allendale at Rutherford, 7 p. m.

100 DIVISION.

Berkeley City Hall Playground vs. Washington Playground at Plymouth Center, 7 p. m.

Oakland Y. M. C. A. vs. Plymouth, at Plymouth Center, 7:45 p. m.

Park Boulevard vs. Midgets at Plymouth Center, 8:20 p. m.

Longfellow Playground vs. Bushrod Playground, at Plymouth Center, 9 p. m.

Berkeley Y. M. C. A. vs. Allesmers at Oakland Y. M. C. A., 7:15 p. m.

San Pablo Playground vs. Allesmers, at Oakland Y. M. C. A., 6:30 p. m.

GAMES TOMORROW NIGHT.

130 DIVISION.

Oakland Y. M. C. A. vs. Berkeley Y. M. C. A., at Berkeley Y. M. C. A., 7:30 p. m.

COURSING MEET TO BE HELD AT DIXON

The George Washington cup, one of the biggest coursing events of the season, will be contested at Dixon, Saturday with some of the fastest dogs in the west competing. The meet was originally scheduled for Saxon but wet grounds caused a switch in venue. Louie Lagomarsino will act as judge and James Grace as slipper. The drawings for the George Washington cup and also the champion stake follow:

J. Coen's Patrula Girl vs. G. McGillicuddy's Richmond King; G. W. Heintz' Oakland Beauty vs. Wikiup Kennel's Shadowmy; J. O'Kane's Republic vs. Wikiup Kennel's Cinglem; Wikiup Kennel's Oakland Pep vs. Victory Kennel's The Widow; Dick Powell's Richmond Beauty vs. Tim Sullivan's Teddy Bear; John McGrath's Swell Over Hell vs. Tim Sullivan's Hudson Boy; H. C. Hinckley's Bald Eagle vs. G. W. Heintz' Oakland II; M. W. Davidson's Oakland Lass vs. S. E. Portal's Princess.

Champion stake—

Victory Kennel's King F. vs. G. W. Heintz' Cricketer; J. Foley's Sinn Feiner vs. Wikiup Kennel's Santol; Wikiup Kennel's Imp. Martinett a bye.

Holly Rolls High Score in Tribune Play

Close Matches Feature in the Opening of Second Round.

A packed house witnessed the first game of the second round of the TRIBUNE diamond medal tourney at the Maryland alleys last night. Both matches of the first squad went the short route, Walker winning from Creagh and Waters winning from Burke. On the second squad Schaeffer won from Elston in two games. Donahue was forced to go the full route to get the decision from Manning. The last squad furnished some great games for the fans. Holly opened up with 255 in the first game of his match with Strode, which is the high single game of the tourney. Strode won the next two games, being forced to strike out the last game to win. The Scott vs. Cotton match was very close and it took the last frame of the last game for Scott to win his match. The scores:

	1st.	2d.	3d.
Creagh	166	150	
Walker	207	179	
D. Burke	151	118	
A. Waters	158	181	
Donahue	201	149	152
Manning	120	157	131
Schaeffer	162	175	
Elston	155	119	
Cotton	154	211	187
Scott	190	182	200
Strode	177	192	214
Holly	255	154	155

Many Entries Are Received for Tennis Tourney at U. C.

Plans are under way on the California campus, under the supervision of Executive Secretary Watson to stage the biggest thing in the way of a tennis tournament yet seen at the university. Entries are coming in fast and there is evidence that tennis is going to draw a great deal more of a following in Blue and Gold circles this year than at any time previous. The Varsity team is well lined up with Captain Graves, Garnett Cheney, Edmund Levy and J. J. Rothchild as the best four men in college. These four are looked upon as certainties to wipe up the Cardinal in May, but little is known of the Freshmen on the courts and this novice tournament is looked to bring forth an abundance of promising material for the Freshman team.

Two New Players for the Athletes

PHILADELPHIA, Feb. 20.—Roy Grover of Seattle, second baseman, has signed a contract to play this season with the Philadelphia American league baseball club, according to an announcement made today by Connie Mack, manager of the team. He has also signed Robert Geary of Cincinnati, pitcher, who left in the middle of last season to join the army.

U.C. Freshman To Be Busy in Water Tanks

Interclass Meet to Be Held on March 1: Lowell Meet Next.

UNIVERSITY OF CALIFORNIA, Feb. 20.—A preliminary survey of swimming prospects show an entry list of sixty men for the inter-class swim, to be held at Piedmont baths on the afternoon of March 1. Of this number forty-six are Freshmen and Freshman Captain Sandy Goodman is elated over the prospects for developing a wonderful team which he will send into action in a series of meets against the leading high schools of the bay district.

A tentative schedule for the Freshmen shows that they are booked in the inter-class March 1, against Lowell high school March 8, at Piedmont baths; Lick-Wilmerding high school at Piedmont baths, either March 15 or March 22; a team of Stanford Freshmen at Stanford, probably April 12, and Stockton Athletic Club at Stockton, April 26. Other dates will be secured by Captain Goodman and the 1922 paddlers are going to put in a busy season.

Varsity dates are as yet unsettled, according to Captain Smith. The tentative date of April 12 has been looked for as the date that the Varsity will meet Stanford at Stanford. Definite information is held up by the graduate manager's office thus far regarding the settlement of other dates.

Erich Schreiber Expects to Be Home in Near Future

That they can't make the ship travel too fast that will bring him home from France where he went with the 303d Center Tank Corps, is the way to look at the following letter which Erich L. Schreiber, former TRIBUNE employee and ball player with the Ambrose Tailor and Oakland Native Sons' teams, has written:

Longeau, France, January 23, 1919.

Friend Ed.: Well, I feel as though I may be home around March 1.

Am going to Bordeaux and then the days, going to Bordeaux and then the grand old U. S. A. I surely hope we get started before they change their mind, as I will be mighty glad when I get back to dear old California.

We are to have an overseas inspection this afternoon, so things will be pretty busy the remaining days we are here. Now we are a long way from Bordeaux and it will be three or four days before we get there then may stay there a week or two. You never can tell how long. I presume the part we don't like we will ride in box cars. That sure is a big kick. On the door they have: "Eight horses or 40 men," so you can imagine how it is.

Sure got a swell letter from Emmett yesterday and I answered it right away. But I haven't heard from you for a long time, and now I guess we never will get any more mail.

Give my best regards to Ambrose and all the bunch, also the ones at The TRIBUNE, and tell them I hope to see them soon.

Raving to go, Ed, old boy; full of pep. Will let you know when I get to the States. Your friend,

ERICH.

Signing of Chase Gives New York an All-Veteran Infield

By JACK VEIOCK.

International News Service Sports Editor.

NEW YORK, Feb. 20. — With Hal Chase in the Giant fold today, John McGraw has the makings of an all-veteran infield which will rival any aggregation of experienced stars ever gotten together in the big leagues.

McGraw evidently believes that the "vets" can deliver, for with Chase on first base, Doyle on second, Fletcher at short and Zimmerman on third, "Little Nap" has a quartet of inner works guardians with an aggregate experience in the major leagues totalling 48 years.

Vernon Oeschger Is Too Much for Tech

Vernon Oeschger, brother of Joe Oeschger of the Phillies, had too much on the ball for the Technical high school nine at St. Mary's college grounds yesterday afternoon. The young hurler was almost invincible and won his game by a 3 to 0 shut out.

Sporting Goulash by Bob Shand.

Bill Larue has it all figured out that he will engineer a victory Saturday when he meets Fireman Jim Flynn.

* * *

Sergeant Mike Byrne told Larue yesterday that he would like to root for him but he simply had to string with Flynn on account of his name. Mike has yet to learn that Flynn is an assumed name and that the fireman prefers spaghetti to spuds.

* * *

The Crockett ball players were promised a trip to Honolulu if they won the series from Pittsburg. Pittsburg took four games out of five and think they are entitled to a trip round the world.

* * *

If some of these ball players could perform as well in the Coast league as they do in the bushes and National and American would have to take back seats.

* * *

Rube Gardner celebrated his release by the Oaks by pounding the pill over the fence for a circuit trip. Rube may be old but he retains young ideas.

* * *

After the advertising the Macy award business has received we are waiting to hear of the Macy brand tomatoes, or something. Somebody is overlooking a swell bet here.

* * *

The county supervisors must think this is the fall instead of spring, the way they are pruning salaries.

* * *

Joe Heck, the noted billiardist, says he enjoys "listening" to some of the experts playing billiards.

* * *

Are you a candidate for city commissioner at the next election? If not, why not?

* * *

A Chinese gambler took his own life the other day to prevent a tong war breaking out. Now, if the ex-kaiser had—but what's the use?

* * *

If all we hear about Jimmy Duffy's dealings with the promoters is true, Jimmy is as good a financier as he is a boxer and James is the best boy of his weight in these parts.

* * *

For the life of us we can't see how a couple of fat guys like Sam Langford and Willie Meehan can get close enough to each other to inflict any damage. If the rules permitted tummy on collisions it would be a great fight.

* * *

Joe Rivers is not like the brook. He knows he can't go on forever, so he says he has quit the game now.

* * *

Mel. Moffitt Jr., who is second in the sportsman's baby contest, walked a mile up Moraga road last Sunday in his daddy's arms. "Little Nek would have been first had he walked with his own legs and there is some talk of him being set back a few places for fouling.

* * *

Herbie McFarlin's "machine" has more power than ever this season. Herbert developed his legs playing tennis during the off-season in baseball.

* * *

Herbert says one good thing about a bicycle is that you don't have to get out and crank it.

* * *

Louie Bernstein, managers of the "Fighting Watchmaker," says his protege is all wound up, has a pair of good hands and would like to smack a fellow ringman on the face. Louie hopes to start his champion some time this spring.

* * *

If any more candidates enter the race for city commissioner there won't be enough votes to go around. the rain was coming down in torrents?

* * *

Fred Fulton has been offered a fight in Philadelphia. The people of Quakertown are so sleepy they probably have not heard of the Fulton "confession" yet.

* * *

The Oakland baseball club is trying to locate Outfielder Billy Lee. As far as Secretary McFarlin knows Billy's address is "somewhere in the world." Lee did not get into the front line trenches, otherwise Mack would not know even that much.

* * *

The boys are asking now "Will Fireman Flynn put out Larue?"

* * *

The color scheme of the cover of the latest telephone directory is going to make an awful hit with the Ancient Order of Hibernians.

What EDDIE HEARD from

AMBROSE FURRER.

"Now that many of the ball players have learned to be good hikers while in the service, why don't some of the baseball managers get wise to themselves and suggest that each ex-service man that they sign to a contract should start his training by hiking to the training camp? It would help reduce some of the training expenses which the magnates are crying will be so large."

JACK HEYMAN.

"If Jim Flynn lives up to his nickname as "Fireman," he should be able to at least show 'Fat' Larue a warm time next Saturday afternoon."

POP BOYER.

"Fodder Dolan is some pitcher, I'll tell the world."

CLARENCE BROOKS.

"I can't figure why the Oaks or Seals let promising young ball players like Pete Starasinich get away from them and go to some other club. It seems that they would rather take a chance with unknown material than give a chance to a fellow like Starasinich, who shows every promise of making good. I look for Pete to prove a sensation in the league."

AL. FURRIER.

"What do you think of Al Moyer saying that he is to try a come-back in the pitching box? He thinks since he became a show man that his arm has regained its old strength by pulling shoes on feet. If he tries to come back, I will try to be an outfielder in the big leagues."

WILLIAM WAGNER.

(Of San Leandro.)

"That fellow Lawrence Ratto, manager of the Oakland Commission Merchants' ball team, is a lucky guy. Besides the rain falling on his vegetable crops, and helping reduce his water bill, it helps boost his team in the first pace with the Crystal Laundry."

FODDER DOLAN.

"Revenge comes to he who waits, and I got mine when I pitched a win against the Halton-Didiers at Alameda last Sunday. I never enjoyed a victory as much as I did that one."

BILL RUCKER.

"Tell the world that the Oakland Parlor of Native Sons No. 50 are to have a real baseball club this season. I am to be manager and have a number of good players lined up."

LES MANNING.

(The Speed Cop.)

"Gee, it seems strange to be back on the old motorcycle again. My 'condish' seems so good that I might try a come-back at basketball. Yes, as a pitcher."

SPIDER ROACH.

"I would like to get hold of one of those pictures which they snapped at the auditorium the other evening. In years to come, I might show it to my grandchildren and prove that I at one time boxed the champion lightweight of the world."

LOUIE BERNSTEIN.

"I ought to be able to raise a little more muscle this week by pounding the gong at a boxing show last night and Saturday afternoon."

Dempsey-Willard Match Illegal, Is Claim of Attorney

NEW YORK, Feb. 20. — Tex Rickard's contract with Jack Dempsey is illegal in the strict interpretation of New York law, according to Emmanuel Tacker, a local attorney. The fact that the papers were signed in New Jersey, the attorney says, makes no difference, as the penal code makes it unlawful to agree to terms for a boxing contest within the jurisdiction of New York law, which was done in the case of Dempsey. Whether or not Promoter Rickard will deem it necessary to draw up a new contract furnished matter for speculation among boxing fans today.

Clyde Wares To Sign His Oak Contract

Enters Business, But Loves Game Too Well to Quit.

Clyde "Kid" Wares, infielder for the Oaks should have his batting lamps in great trim when he reports at the spring training camp early in March. Yes, Clyde will be at the training camp as early as will be any other of the members of the Oaks, even though he has not as yet signed his contract which he now carries around in his pocket. Out in the neighborhood of Clinton park in East Oakland, the well-known infielder of the Oaks has bought out a business which consists of a barber shop and pool room, and even though it has already been proven a good buy, with Clyde being kept as busy as a conductor taking in nickels on a car leaving a shipyard, he has no intentions of trying to be a holdout.

The flashy infielder is aching for the season to start, and claims that his practice of aiming the cue at the balls on the table is helping to put his eye in trim to crash the horsehide around the lot for the Oaks. Herbert McFarlin, secretary of the Oaks was out to look over Clyde's latest purchase, and after taking a look at the manner in which the infielder was gathering in the kale, he seemed to put a sour look on his face, and he had a reason to when he knew that Wares had not yet signed his contract. Maybe Herbert grew a few gray hairs on his dome while peddling home on his bicycle after talking to Wares, but he should never have done that. Wares tells us that he is not to be one of those ball players that is ready to cheapen the salaries of other players by accepting a small salary, but that he never has had any contract trouble before in his baseball career and he does not expect so this season.

As things are breaking for Clyde at the present time in his new business, he could well afford to forget about baseball, but Clyde is too crazy about the game to give it up forever. He is so sure that he will be with the Oaks this season, that he has wired east for his brother-in-law to come here and look after his business while he chases the pill around the infield for Del Howard's club. The place which Wares bought out was owned by Al. Meyers, brother of the famous "Hap" Meyers who played in the old State league.

BALL CLUB AND GYMNASIUM.

The days that the Oaks will be playing at home will see Clyde devoting many of his spare hours from the baseball diamond in making improvements around his place. He has planned to put a fast semi-pro baseball team in the field, and already he has a few good players lined up, they hailing from the Sacramento winter league.

Something that has for a long time been needed in the section just east of Lake Merritt is a gymnasium and training quarters, which Clyde hopes to build. At present some of the young fellows who believe they have a bright ring future before them are making the back yard of Wares' place their training quarters, but Clyde hopes to have a first-class "gym" fixed up before many weeks roll by. He would have the top-notchers for all big boxing shows about the bay do their training at his place, so you can picture how much of a fancy that the "Kid," as he is better known by the fans, has taken to his new interest. So with he mentioning that he wants the old gong to ring for the start of the season, we expect that Herbert McFarlin and Del Howard will enjoy a few minutes more sleep each night than they have since mailing out the contracts.

H. CHRISTENSEN SIGNS OAKLAND CONTRACT

Two more contracts have reached the office of the Oakland Ball Club, those of Infielder Harvey Christensen and Catcher Al Drolette. Christensen proved himself a clever fielder last season and if he improves in his hitting will be hard to keep off the team. Drolette did good work as catcher on the U. S. Marine team last summer. He has been discharged from the service and will make a try for a regular job with the Oaks.

BILLIARDS
30c per hour
WRIGHT'S Billiard Parlors
482 13TH ST., near Broadway.
25 HIGHEST GRADE TABLES.
Finest Room in America.

Young Azevedo Loses Decision to Eddie Mahoney; Barrieau And Haynie Have Hugging Bee

Fast Scraps Staged at Auditorium—Duffy Uses Chris George For Punching Bag

By BOB SHAND

Frank Barrieau and Frank Haynie battled for the "Frank" championship at the auditorium last night and when the honorable judges decided that their argument was a draw the cash customers went home satisfied. It was an old-fashioned bunny hug that the boys displayed in every round and it took brute force to pry 'em apart. Haynie did all the holding in the first three rounds and Barrieau, tired of having to fight out of the clinches hung on some himself in the final session. Haynie was giving away a hunk of weight but this was no excuse for pulling the leach stuff. Frank Pecassi stated after the contest that Haynie weighed only 137 pounds, while Barrieau hits the beam around 148. Both boys meant well but their holding tactics marred the bout. Haynie did his best work in the second round when he crashed a right on Barrieau's chin and made the Canadian's knees sag. Frank came back fighting strong and did most of the forcing. Haynie will win a lot of fights against boys of his weight.

BOXING RESULTS.

Frank Barrieau vs. Frank Haynie; draw.

Eddie Mahoney decision over Young Azevedo.

Jimmy Duffy decision over Chris George.

Baby Blue decision over Bobby Ertle.

Geo. Larsen decision over Ted O'Hara.

Young Vierra vs. Gene Klein; draw.

Danny Malone stopped Chas. Jones in first.

Eddie Mahoney took three out of four rounds from Young Azevedo and was given a well deserved verdict. The Twenty-third avenue bunch did not like the decision a little bit but after a night's reflection they will probably figure that a man who takes three rounds and breaks about even in the fourth is entitled to the medal. Mahoney stepped around his opponent and landed almost at will for three rounds. Eddie's left hook was working to perfection and he pulled a mean uppercut in the clinches. Azevedo made a flash in the last canto and his pals forgot what had happened in the three previous rounds. It was a good scrap and a return match would prove a good attraction. Pinky was in the gallery again in all the glory of the pinkest of pinky silk shirts. That shirt was worth the price of admission alone.

POOR CHRIS GEORGE.

Jimmy Duffy could not find his punching bag last night so, needing a little exercise, he picked on Chris George. Duffy smote George on every inch between his waist and his hair and then came back and went over the job again. He was just starting for the third time when the final bell sounded. Souza's band would not have been sweeter music to George's ears than that old gong of Louis Bernstein. Chris proved a real gamester and there never was a minute when he was not swinging with all his might. But every time he started a swing Duffy would poke him a couple of times on the beezer and by the time George rubbed the blood off he had forgotten what he started in to do. It was a great work-out for Duffy but he should buy another punching bag and not assault fellow workmen.

A kid named Bobby Ertle ran fourteen miles trying to avoid a knockout at the hands of Baby Blue, who is not blue at all but is decidedly black. Ertle wore the ropes down to a lone strand rubbing against them in his frantic dashes around the canvas and it is just as well that there was no gate, otherwise he might have turned the wrong way and ran clear out of the pavilion with his fighting togs on. Ertle should wear a track suit next time out and have a timer handy. We haven't a doubt in the world that he broke several running records last night. Bobby did not win.

George Larsen, a newcomer, showed considerable class and won the verdict from Teddy O'Hara. Maybe Teddy was so much surprised because he did not open the show that he could not do himself justice. It was the first time we can remember Teddy appearing in anything else but a curtain raiser.

Young Vierra and Gene Klein stepped four industrious rounds to a tie. They were trying hard throughout and proved willing workers. Charles Jones proved greener than spring and the referee pulled Danny Malone off him in the first round. Jones was so unaccustomed to ring etiquette that he started slugging when the pair came to the center of the ring for their instructions.

Tommy Simpson would not allow any introductions last night as he wanted the San Francisco delegation to make an early boat home. Tommy says Jim Flynn got real rude when he was notified of the ruling. At that Simpson stated that he would have allowed Flynn in the ring had he been properly approached on the matter.

Danny Frush was also extremely anxious to get into the ring and do some challenging. Promoter Jim Coffroth of San Francisco has wired Johnny Kilbane an offer to come west and box Frush.

If Zick Abrams still wants to bet that $1000 that Frush can lick Jimmy Dundee, the latter's friends are willing to make up a purse. Pete Nolan so informed Manager Abrams last evening.

Frank Barrieau wasted a perfectly good back hand swipe in the last round when he landed on the referee's chin. Barrieau can't hit.

Bill Larue, who boxes Jim Flynn Saturday was not among those present. Bill went to bed at 9 o'clock. The big fellow is in earnest this time and is quite sure he will defeat Fireman Jim.

Gigam Rooney, noted trainer of boxers, is back from France. Asked how he got along with the cooties Gungam said: "I jabbed them to death with my left and never had to use my right. That's how clever I am now."

Eddie (Hats) Parker was on hand singing the praises of Bill Larue. The Kid saw Larue go through his training stunts yesterday and was greatly impressed.

Willie Meehan may have a broken hand. The stout heavyweight dropped with pain over in San Rafael yesterday while boxing with Benny Leonard and his right hand started swelling. He will have an X-ray made today.

Captain Rod Murphy of the Oaks was present accompanied by his usual chew of tobacco.

Fireman Jim Flynn Works Out in 'Gym'

Veteran Meets Bill Larue at Auditorium Saturday Afternoon

"Fireman" Jim Flynn, who meets Bill Larue Saturday afternoon at the Auditorium, had his first local workout yesterday. Jim performed at Eliff Wixson's gymnasium after Larue got through with his work and the Pueblo boy stepped around lively for a fat man. If Larue is fat then Fireman Jim is at least plump. The old boy must have been tieing the nose bag on regularly, judging from his appearance but Jim says he is in good condition and ready to step four rounds at a lively clip so we will take his word for it.

Flynn is not a world beater. In fact, he never was but he is a tough, rugged scrapper who loves to tear in and slug. We know a lot of people who would rather see a fighter of this type than all the high-stepping champions, and Jim promises to become a favorite. Larue has never been up against a really rough and ready battler like Flynn so it will be interesting to see how Bill behaves.

There certainly is no fear in the Larue heart, and if he enters the ring in the same frame of mind as he was in this morning, Flynn will have a real fight on his hands. The man from Pueblo has had more experience than some of the boxers Larue has met but when Bill defeated Sheridan in the tournament staged across the bay he licked a better boxer than Flynn will ever know how to be. Bill realizes that this is going to be the acid test. If he trims Flynn he will be matched with Tommy Burns, while if he is defeated he will have to forget his pugilistic ambitions.

The Joe Azevedo-Jimmy Duffy scrap is attracting almost as much attention as the main event and there is going to be some real thrills when these youngsters clash. They like each other like a cat loves cold water and they are going to work on the high every minute they are in the ring. Azevedo could have whaled the life out of young Duffy a couple of years ago. In fact, he gave Jimmy many a lacing in the gymnasium but since that time Duffy has developed while Azevedo has been loafing.

The other special event featuring Jimmy Dundee and Young Azevedo will be as good a fight as there is on the program. The Twenty-third avenue gang will be there 1500 strong to root for Azevedo while the roadway boys will string with Dundee. Lucky has been clamoring for a match with the East Oakland boy ever since Azevedo returned from Butte and now he has been given the chance he promises to do an artistic job of trimming.

Dundee will get back from the south tomorrow. He defeated Tuffy Wing Tuesday although he only got a draw. Azevedo is training at Wixson's. The balance of the card follows: Eddie Gorman vs. Danny Edwards, Kid Carter vs. Jimmy Ross, Johnny Conde vs. Teddy O'Hara, Jimmy West vs. Kid Romeo.

Willie Ritchie and Benny Leonard are ready for their scrap across the bay tomorrow night. As usual, when Leonard boxes here, there will be no decision rendered and even though Ritchie should win on a knockout he could not claim the lightweight title, as the boys are not making any weight for the contest. Ritchie has promised to step on the scales for the benefit of the newspapermen before the contest starts and those who have been in close touch with the ex-champion declare he will not weigh more than 143 pounds.

Nothing is known of Leonard's poundage as Benny refuses to step on the scales in public. However, it is a safe bet that Ritchie will not have more than six pounds on the present champion.

Holiday Sports Are Billed for Del Monte

DEL MONTE, Cal., Feb. 20. — Del Monte is to have a regular carnival of sport to appropriately celebrate Washington's birthday and to commemorate the opening of the new Del Monte lodge in Del Monte forest at Pebble beach. The schedule will be:

Friday—Mixed polo game with lady and men players in the saddle. Saturday—Start of polo tournament with San Mateo and Del Monte entering teams; reopening new Del Monte No. 2 course at Pebble beach with medal round of eighteen holes at handicap. Saturday—Finals in polo tournament. Match play against par at handicap over No. 2 golf course.

The leading golfers and poloists from the east and all parts of the coast are now at Del Monte for the events.

Pittsburg Fans See Some Lively Scraps

The Pittsburg boxing fans witnessed some lively scrapping Tuesday night when Bugs Reisigl turned promoter and give the boys a great entertainment. The only disastrous feature of the show was that Jimmy Rossey, the pride of Pittsburg and managed by Reisigl, got a fine lacing from a guy named Tony Melrose. The fight was stopped in the third. Rossey alibied on the old sore hand stunt.

Kid Sambo knocked Kid Snow for a goal in the third round. Jimmy Bishop stopped Don Savage and Young Perry and Kid Angelo boxed a draw.

EAST ELECTRIC TRAINS TO SACRAMENTO

Leave OAKLAND Daily Except as Noted.

7:50a	S. V. LIMITED—Sacramento, Pittsburg, Marysville, Colusa, Oroville, Chico. Observation Car.
8:30a	Concord, Diablo and Way Stations.
9:30a	THE COMET—Sacramento, Pittsburg, Chico, Woodland, Obser. Car.
10:10a	Pinehurst, Concord, Sun. & Holidays
11:50a	Sacramento, Pittsburg and Way.
1:30p	Sacramento, Pittsburg, Chico & Way
3:30p	Sacramento, Pittsburg, Bay Point.
4:30p	Concord, Diablo and Way Stations
5:09p	THE METEOR — Pittsburg, Sacramento, Marysville, Oroville, Chico, Colusa. Observation Car.
5:50p	Pittsburg, Diablo, Way, ex. Sunday and Holidays.
6:30p	Pittsburg and Way, Sun. only.
8:30p	Sacramento, Pittsburg and Way.

OAKLAND, ANTIOCH & EASTERN RAILWAY Depot, 40th and Shafter Av. Phone Pied. 6[illegible]

Pacific Mail S. S. Co.
Usual Excellent Passenger Service.

TRANSPACIFIC SERVICE

HONOLULU, YOKOHAMA, KOBE, SHANGHAI, MANILA, HONGKONG, via Honolulu
New and Luxurious American Steamers

S. S. COLOMBIA .... Jan. 11
S. S. VENEZUELA .... About Feb. 18
S. S. ECUADOR

MANILA—East India Service

S. S. COLUSA .... Feb. 1
S. S. SANTA CRUZ .... April

PANAMA SERVICE

MEXICO, CENTRAL AMERICA, PANAMA SOUTH AMERICA

S. S. SAN JUAN .... Jan. [illegible]
S. S. CITY OF PARA
S. S. NEWPORT
S. S. SAN JOSE

For full information apply to GENERAL OFFICES
[illegible] California St. Phone [illegible]
SAN FRANCISCO, CAL.

COUNTESS VERONA, FAMOUS BEAUTY

Says Dekltone Is Really Wonderful.

Countess Verona De Sezky, who many Oakland ladies will remember as having been at Pantages last year, says in a recent letter to Mons. Doriot: "My maid first called my attention to Dekltone while I was playing at the Hippodrome in New York, but I did not consider it very seriously until last year when I was in San Francisco. I had a talk with one of your representatives in one of the large shops and started using Dekltone, as I was assured it contained nothing injurious to a delicate skin. I liked it so much that I have since purchased all of your productions and I think they are really wonderful. When I return to Paris I shall certainly become a regular caller at your shop there. I owe my success on the stage to the fact that I always look natural instead of made up; I abhor heavy make-up of any kind; there is nothing appealing to the refined audience in a lot of brick-colored rouge." Doriot productions are dainty and defy detection. *Mons Doriot* has his special representatives at Osgood's, 12th and Washington streets now, they are trained experts in beauty culture. Call and talk with them today or tomorrow, you will be under no obligations whatever. Ask for Doriot representatives and request them to give you an actual demonstration of Dekltone. See for yourself what a wonderful *transformation* they can work in a few minutes' time.

IF YOU NEED A MEDICINE YOU SHOULD HAVE THE BEST

Have you ever stopped to reason why it is that so many products that are extensively advertised, all at once drop out of sight and are soon forgotten? The reason is plain—the article did not fulfil the promises of the manufacturer. *This* applies more particularly to a medicine. A medicinal preparation that has real curative value almost sells itself, as like an endless chain system the remedy is recommended by those who have been benefited, to those who are in need of it.

A prominent druggist says "Take for example Dr. Kilmer's Swamp-Root, a preparation I have sold for many years and never hesitate to recommend, for in almost every case it shows excellent results, as many of my customers testify. No other kidney remedy has so large a sale."

According to sworn statements and verified testimony of thousands who have used the preparation, the success of Dr. Kilmer's Swamp-Root is due to the fact, so many people claim, that it fulfils almost every wish in overcoming kidney, liver and bladder ailments, corrects urinary troubles and neutralizes the uric acid which causes rheumatism.

You may receive a sample bottle of Swamp-Root by Parcels Post. Address Dr. Kilmer & Co., Binghamton, N. Y., and enclose ten cents; also mention the Oakland Daily Tribune. Large and medium size bottles for sale at all drug stores.—Advertisement.

Who brought the Ocean to Oakland?

SIX AIRMEN READY TO TRY ATLANTIC TRIP

NEW YORK, Feb. 20.—With three—possibly four—aviators ready to fly across the Atlantic from the American side to the British Isles, the Aero Club announced today that three airmen in England have filed their entries for the trans-ocean event.

A prize of $50,000 has been offered by the London Daily Mail for the first successful flight. An additional $50,000 is offered if the trip is made in a British-built machine and the start is from British soil.

Captain Hugo Sundstedt entered for the $50,000 February 14. Since that time the three English entries have been made, according to a cablegram to the Aero club. The names of the aspirants on the other side of the water have not been made public. In addition to Sundstedt, who is experimenting with a powerful airplane at Bayonne, N. J., those who are figuring on essaying the flight from the American side are Brigadier General Kenly, chief of aeronautics of the army, and Commander Towers of the navy.

Kenly will not attempt it until an airplane is developed that can make a non-stop flight from New York to San Francisco. Towers is understood to be working on plans for development of a craft that can make the passage. Navy arrangements provide that the course shall be patrolled by destroyers.

Sundstedt, the independent, claims he can fly from New York to St. Johns, N. F., and after replenishing his fuel tank there make the jump from Newfoundland to Ireland or possibly to the English coast in 21 hours. He has deposited his $500 forfeit in entering for the Daily Mail prize. According to the terms of the contest entrants cannot make the flight until fourteen days after filing the entry. In that time they must allow a thorough inspection of their machines by Aero club officials. Sundstedt, is was reported, might sacrifice the prize money rather than wait fourteen days before making the trip.

It was rumored today that Lieutenant-Colonel William A. Bishop, the British ace of aces, is now contemplating a flight from Newfoundland to Ireland. He was said to have an exceptionally fast plane, "somewhere in Canada," ready for the venture.

Bert Taylor Wins in 200-Yd. Breast Stroke

CHICAGO, Feb. 20. — Bert Taylor, former Wisconsin university star, last night defeated Champion Michael McDermott in the 200-yard breast stroke swim held in connection with the first indoor events under the auspices of the national A. A. U., for 1919. The time was 2:28 2-5.

Scout Here to See Lewis and O'Doul

SAN FRANCISCO, Feb. 20.—Bob Connery, scout for the New York American League club, is in San Francisco today and says he will remain here until he obtains the signatures of Outfielder Duffy Lewis and Pitcher "Lefty" O'Doul to contracts. So far Connery has been unable to locate either of the men.

A corner of the California Motor Car Company's salesroom in which a special exhibition of Cole closed models is being held this week. Similar affairs, it is said, are planned by other local dealers.

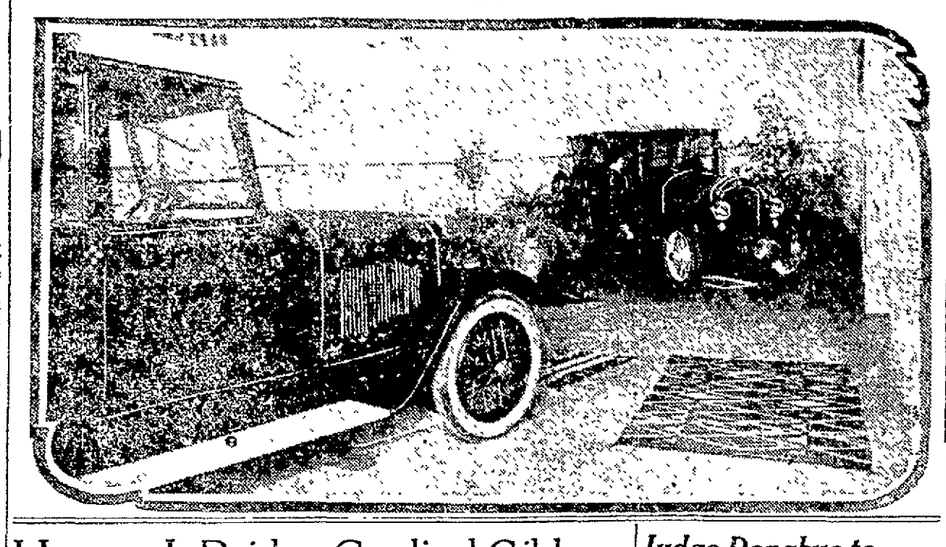

Homage Is Paid to Cardinal Gibbons

Tributes Voiced at Golden Jubilee

WASHINGTON, Feb. 20.—Dignitaries of the Roman Catholic church and high lay members gathered here today to pay homage to the venerable head of the church in the United States, James Cardinal Gibbons, at the golden Episcopal jubilee.

Pope Benedict was represented by Archbishop Cerretti, who came from Rome to bring the pontifical blessing to the aged prelate in testimony of his services as bishop for half a century and as cardinal since 1886.

Dignitaries of the church said the celebration was the most notable gathering of the Roman Catholic Hierarchy in North America in more than thirty years. The lay membership was represented by distinguished businessmen and government officials.

Extreme simplicity marked the celebration, which began with pontifical high mass in the church of the Franciscan Monastery at the Catholic University. Cardinal Gibbons being the celebrant assisted by Very Rev. E. Ryder of Baltimore, deacon, and Very Rev. J. B. Creedon, S. J., sub-deacon. After the services the visitors formed in procession and marched to the refectory, where dinner was served.

PRAISE CARDINAL'S WORK.

Archbishop Cerretti, speaking for the Pope, and Cardinal O'Connell for the hierarchy in the United States, praised the work and character of Cardinal Gibbons. Archbishop Glennon, of St. Louis, responded to the toast "our country."

Cardinal Gibbons replied briefly, much touched by the tributes.

Thanksgiving that the blessed sun of peace has dawned and praise for the work of the Papacy in attempting to mitigate the horrors of the war formed the theme of the reply of Cardinal Gibbons. The venerable prelate was in a felicitous mood.

During his speech he paid a tender tribute to the late Archbishop Ireland of St. Paul, "the patriot whom his fellow citizens loved to honor."

"I thank God that we are assembled today when the war is over and the blessed sun of peace has dawned upon us," he said.

"During that tremendous conflict there was one majestic figure that towered over all others. I refer to our holy father, Benedict XV. I behold him now in imagination standing like Moses on the mountain with uplifting hands praying for his spiritual children shedding fratricidal blood.

"The holy father was unjustly criticised in those days. He was blamed by the allies because he did not side with them. He was blamed by the central powers because he did not espouse their cause. But the holy father could not be a partisan. He was too exalted a personage for that. But though not a partisan he was not an indifferent spectator of the horrors he witnessed. He frequently protested against the outrages perpetrated in Belgium and France, and he was habitually exercised in the benevolent work of effecting a change of prisoners; and in many other ways mitigating the horrors of war.

SEE KINGDOMS CHANGED.

"The sovereign pontiff stands out today the most exalted personage in the christendom. Kings will die, emperors will die, even popes will die, but the papacy lives forever.

"The popes have seen the rise and development of all the governments of Europe. It is not improbable they will witness the death of some of them and chant their requiem.

"They have seen kingdoms changed to republics, and republics changed to monarchies. They have looked on while the Goths, the Vandals and Visigoths invaded the fairest portions of Europe, upsetting thrones. All this they have seen, while the divine constitution of the church of which they are the guardians has remained unchanged. We may apply to her the words of Apostolos: 'These shall perish but thou remainest and all of them shall grow old as a garment. But thou, O immortal church, art always the same and thy years shall never fail.'"

Tacoma Men May Yet Put That Town in Coast League

SACRAMENTO, Feb. 20.—Willis Egan and Joe Walsh of Tacoma, Wash., are persistent men. And that persistency is shown by the fact that there is still a possibility of Tacoma taking over the Sacramento franchise in the Pacific Coast League.

When Walsh and Egan attended the recent meeting of coast league directors in San Francisco they tried to buy the Sacramento franchise for Tacoma, but Charley Heeseman of the Sacramento club turned down the offer. But Walsh and Egan kept right on the job and today the following telegram was despatched to the Tacomans by Heeseman:

"Make us an offer of $25,000 for the franchise, $10,000 down and the balance at 6 per cent and I'll submit it to the club's directors."

Jack Downey Defeats Savage in Fast Bout

In a fast four round contest, Jack Downey defeated Batting Savage in the main event of the Association club card staged at San Francisco last night. The decision was a good one. Other bouts resulted as follows.

Frankie Jones beat Jimmy Cummins, Willie Robinson knocked out Sailor Terry McGowan, second round, Sailor Reidy won from Roy Renner, Soldier Murphy vs. Rufus Marshall, draw; J. Cline knocked out Joe Farren, second; John Cline beat Kid Bogan, third, police stopped match.

Frankie Sullivan Is Loser in 10-Round Bout With Roeper

MINNEAPOLIS, Minn., Feb. 20. — Captain Bob Roeper, the Chicago heavyweight, and Johnny Noye, a lightweight of St. Paul won decisive victories in ten round bouts here last night. Roeper met Jack Reed of Toledo and Noye crashed with Frankie Sullivan of Los Angeles. Ralph Vita, a wrestler from Hopkins, Minn., made his debut as a boxer by winning a clumsy bout from Steve O'Brien, a heavyweight from Eau Claire.

Oakland Tennis Club Has Annual Meeting

The annual meeting and election of officers for the Oakland tennis club was held last night and was attended by more than sixty members. The officers of the past years were re-elected to again carry on the affairs of the club. They are Frost, president; Stanley Smith, vice-president, and Ed Otis, secretary-treasurer. Chester Grimmett of Spaldings, was elected chairman of the committee to boost for a larger membership.

Eddie Wallace Is Beaten by Volger

MONTREAL, Feb. 20. — Benny Volger of France defeated Eddie Wallace of Brooklyn in a ten round bout here last night. After the first round Volger administered such severe punishment that Wallace was on the defensive most of the time.

"Fireman" Jim Flynn May Meet Langford

Benny Dobbert, manager of "Fireman" Jim Flynn, is today dickering with Promoter Lome Parente in hopes of having Flynn substitute for Willie Meehan in the bout with Sam Langford next week. Meehan hurt a small bone in his hand and may not be able to box for a couple of weeks.

SEATTLE GETS PLAYER.

SEATTLE, Feb. 20.—Outfielder Wilson, who was sent to the Chicago White Sox by the Vancouver Club, will play for Seattle in the coast league this year, according to announcement of the Seattle magnates today. Bill Cunningham and Kavanaugh are the other outfielders on the Seattle list.

Judge Donahue to Be Y. M. I. Speaker

Final arrangements for the Y. M. I. Day celebration February 22 will be discussed at a meeting tomorrow evening of the East Bay District committee, Y. L. I.-Y. M. I. The young ladies' organization will participate this year as formerly.

A requiem Memorial mass for the deceased members, with special services for those who gave their lives in the war, will be held at St. Anthony's church at 9 a. m.

A splendid program has been arranged for the evening at Knights of Columbus Hall. A feature will be an address appropriate to the occasion by Judge Wm. H. Donahue. The judge is a charter member of Livermore Council, No. 47, Y. M. I.

A cordial invitation is extended to the friends and members of the Y. L. I. and Y. M. I. The following committee is in charge: E. J. Ennis, B. Rogers, T. C. O'Brien, M. L. Gomez, N. J. Kenney, and the Misses Anna C. May, Zita Tweedy, Irene Judge, Delphine Kenney, and Elizabeth Quirk.

Y.M.C.A. PLANNING HOME FUND WEEK

With the opening of headquarters at 1550 Broadway, the Oakland Y. M. C. A. is completing its plans for a Home Fund campaign which begins February 25 and ends on March 3 to raise $45,000 for the local association.

Preceding the opening of the campaign there will be a dinner at the Hotel Oakland Monday evening at which all those connected with the campaign will be present for a final discussion of the campaign details.

Announcements of the campaign and its objects will be made from the pulpits of Oakland on Sunday.

The following is quoted from a statement issued by the campaign headquarters today.

"The Oakland Young men's Christian association will launch a Home Fund campign for $45,000 from February 25 to March 3, inclusive, in order to continue its present work in Oakland, and also meet the rapidly growing need for a greater extension of its work for the boys and young men of our city.

"The Oakland association has not, during the past two years, attempted to raise any funds for local work, devoting its entire energy to war funds and war work.

"As the Oakland association—similar to other Y. M. C. A. organizations throughout the country—gives much more in community work than it receives in financial return, it must depend upon the community, partially at least, for the continuation of its activities. This being so, the Oakland association now faces a deficit incurred during the past two years, as it received nothing for local work since 1917, as well as an old deficit carried over since 1915 and 1916.

"Besides participating in the overseas war work for the men in the army, navy and marine corps, the Oakland association has done a great deal for the enlisted men, sharing with other social agencies the task of entertaining and caring for the tremendous number of men in uniform who have been stationed around the Bay during the last two years."

Advisory Committee for the campaign consists of the following: H. C. Capwell, J. R. Knowland, W. W. Chapin, Judge Jesse J. Dunn, George H. Harris, George W. Hatch, Max Horwinski, O. D. Jacoby, Roscoe D. Jones, Frederick Kahn, H. A. Mosher.

Phil. H. Hess is campaign director and Petry M. Olsen, secretary.

CLEMENCEAU IS LIKE ROOSEVELT, SAYS MARCOSSON

SANTA BARBARA, Feb. 20.—"With the exception of Premier Lloyd George, Georges Clemenceau is the most picturesque figure among allied statesmen.

"He has a great deal of the dynamic, virile force of Roosevelt—a short, nervous, energetic little man with a gift of phrase and a sense of humor. He always reminded me more of Lloyd George than any of his contemporaries. And like Lloyd George he has the idea of making his appeal to the great mass of the people."

This picture of the "Tiger of France" was given here today by Isaac F. Marcosson, noted journalist. Marcosson is personally acquainted with the great French statesman through interviews with him in Europe.

"Loss of Clemenceau would be irreparable," Marcosson added. "It would be a loss to all civilization and to that democracy for which the war was fought."

CHINESE AT U. C. REPLY TO JAPAN

Statements made recently by K. K. Kawakami, publicist for Japan, to the effect that China is bent on disgracing Japan before the eyes of the world, are statements to which exception is taken by the Chinese students attending the University of California. Through a committee the Chinese students have made public a reply to Kawakami which not only asserts that China has no ulterior motive in its attitude at the peace conference, but in parts says:

"Can anyone accuse China of being unfair when all she asks for at the peace conference is that Japan come out with the truth? Is China not playing the role of a robbed victim seeking justice in the world court? Can that be unfair play? On the other hand, Japan is comparable to the bandit caught with the goods and trying to cow his victim into silence. Japan threatens China not to squeal, and that is square play according to Japanese ethics.

"At the peace conference Japan is seeking only her own selfish interests, while the allies are busying themselves with the task of securing a lasting peace for the world."

Maxwell Hardware Co.

1320-1326 WASHINGTON ST. 481 FOURTEENTH ST.

"Escape Miserable Days and Sleepless Nights"

FROM PAIN TO COMFORT

Adults—Take one or two "Bayer Tablets of Aspirin" with water. If necessary, repeat dose three times a day, after meals.

Headache, Neuralgia, Toothache, Earache
Get almost instant relief—Much suffering is needless!

Rheumatism, Sciatica, Gout, Aching Joints
Quick relief with permanent beneficial results.

Lumbago, Lame Back, Soreness, Stiffness
Splendid! Relief often follows the very first dose.

Neuritis, Pain in Body, Teeth, Face, Limbs
What else offers such ready relief with such safety?

For Colds, Grippe and Influenzal Colds
More efficient than quinine—No discomfort or distress.

Bayer-Tablets OF Aspirin

BAYER

The "Bayer Cross" on Genuine Tablets

20 cent Bayer packages—also larger Bayer packages.
Buy Bayer packages only—Get original package.

Aspirin is the trade mark of Bayer Manufacture of Monoaceticacidester of Salicylicacid

SPECIAL SALE OF TOILET PAPER

Bowman's Bulletin

WATERMAN FOUNTAIN PEN AGENCY

VOL. VII BROADWAY AND 13TH, OAKLAND THURSDAY, FEB. 20, 1919 No. 8

Published Every Few Days.
Bowman Drug Co.
13th and Broadway
Oakland
Other Stores
13th Ave. and E. 14th St.
Oakland
Shattuck and Center
Berkeley
Circulation Guaranteed to Equal That of Any Newspaper in Oakland. Suggestions Solicited.

EDITORIAL

The object of this little once-a-week "Bulletin" is to keep the readers of The TRIBUNE posted upon the interesting activities of this business and to give them information about our merchandise.

We would gain nothing but trouble by misrepresentation and nothing but ridicule by exaggeration.

Therefore it seems needless to say that whatever you read in this little announcement is exactly as stated. Read it every week, for you'll generally find something that will pay you well for your attention.

The most interesting feature of this particular "Bulletin" is the sale of toilet paper. Next week's issue will have other interesting features. Don't miss them. We publish every Thursday evening in The TRIBUNE.

WHY DO WE HAVE TOMORROW'S SALE OF TOILET PAPER?

How Much Space Do You Think 26,000 Rolls Requires?

During the war in order to be certain of a sufficient quantity of containers for medicines we placed an unusually large order for bottles.

The war terminated before we anticipated that it would and a shipment of these bottles is now enroute. We will have to find room for a car load more than we ordinarily carry, and this has necessitated the reducing of some of our bulky stock.

The bulkiest stock in this store wit. the exception of bottles is toilet paper.

We find that of one grade alone we have over 26,000 rolls.

Therefore, beginning tomorrow we are going to have a sale of toilet paper.

Few people realize how every foot of store space has to be considered in a store occupying a high rent location.

HERE'S A LITTLE NOVELTY FOR A PARTY

Just in Time For Washington's Birthday

Do you expect to have a party this week, if so, why not decorate the dining room with Patriotic Lamp Shades in honor of Washington's Birthday?

We have just received a shipment of "Kno-Glair" linen lamp shades of various styles. The kind especially appropriate to this week are the red, white and blue ones, on sale for 15c each or 2 for 25c.

No shade holder is necessary as they fit right over the small end of the globe.

A few of these will lend a festive air to your decorations at a very small expense.

A SAFE COUGH REMEDY FOR CHILDREN

Contains No Narcotics — Fine For Babies

We are having a wonderful sale of our cough medicine for children—the kind that contains no narcotics.

This remedy is called Pine and Tar "Special" and differs from most cough remedies, in that it contains nothing of a harmful nature to children.

Narcotics in very small quantities are perhaps more helpful in cough medicines used by adults than otherwise, but for little babies the situation is different.

If you want to be safe be sure and ask for Bowman's Pine and Tar "Special" at 25c and 50c a bottle.

SPECIAL CHAMOIS SKINS FOR AUTOMOBILES

Oil Tanned, Selected Skins of Finest Quality

Chamois Skins (which are really sheep skins) of good quality are quite difficult to secure and are rather expensive.

We are fortunate, however, in having an exceedingly good line of oil tanned chamois, especially selected for automobile use.

No one should attempt to wash their car without a good chamois, for the reason that nothing will remove the small particles of water except a chamois skin.

If the car is left in the sunshine with these undried spots it immediately affects the varnish and dulls the luster of the car.

Few people appreciate the importance of a good chamois in the garage and many a paint job could be saved or put off for several months if the car had been properly washed—$1.00 to $2.50 each.

Toilet Paper

(SPECIAL TWO-DAY SALE)

Tomorrow and Saturday

Lot 1—Regular 15c rolls. Special	Lot 2—Regular 15c flat paper. Special—	Lot 3—Regular 10c. Rolls
10c	10c	4 For 25c

DID YOU BUY YOUR BROTHER AN "EVERSHARP?"

The Only Patent Pencil Without a Fault

When a business man who has been using old fashioned wood lead pencils all of his life says, "This is the best pencil I ever had," it means something.

This is exactly what hundreds of particular pencil pushers are saying today about the Eversharp Pencil.

Heretofore patent pencils have been as full of slips as a greased pole, the lead has been so thick that it is always dull and the owners of these "beautiful gifts" have expressed their opinions in forceful language of a kind that Uncle Sam bars from the mail.

The "Eversharp" is not that kind of a pencil. It is always sharp, never slips, and exceedingly practical in every particular.

Get him one tomorrow and see what he says.

GET A FEVER THERMOMETER

And Get It While the Getting Is Good

During the Flu epidemic we had considerable difficulty in getting Fever Thermometers.

We now have a good stock of them however, and advise that every one who did not procure a thermometer during the epidemic, get one now.

Thermometers are easy to read and are a splendid safe guard in the home.

We have good reliable fever thermometers at $1.25 and $1.50 each.

BOWMAN'S TRIANGLES

These little Candy Cathartics are not only good for children but for grown-ups as well.

Every body likes them. They are pleasant to take and the after-effects are most satisfactory. 25 in a little tin box for 25c.

OLD-FASHIONED LIVER PILLS

Our Grandfathers Swore by Them and We Still Sell Them

Over 49 years ago Henry Bowman manufactured and sold what were then called "Old Fashioned Liver Pills."

In the days of the Pioneers this same old prescription was popular. In fact, two pills such as these have probably been made for 100 years or more. We still sell them put up in wooden bottles just like Henry Bowman sold them when this store first started.

People who have no faith in new fangled medicine will find active immediate satisfactory results from these fine "Old Fashioned Liver Pills."

They are not very fancy to look at, but they are made of the right stuff and they give the right results. 25c a bottle.

TRUSSES — ELASTIC HOSIERY AND SUSPENSORIES

Expert to fit them. Best makes. You'll save money here.

Lakeside 2000

That's Us

Our Big Special
ON
Washing Machines
AND
Vacuum Cleaners
IS STILL ON
DON'T MISS IT

Kimball Electric Co.
320-15th St. bet. Wash. & Clay
Just a Step From Washington St.

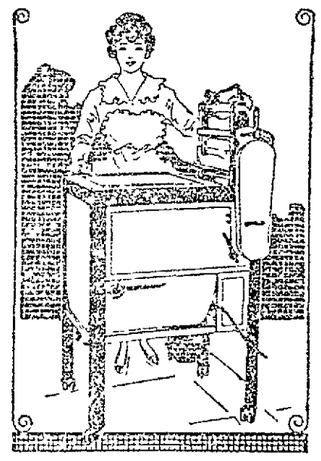

ELECTRIC WASHING MACHINES

FREE TRIAL

AT YOUR HOME

Ask Any Dealer For One Tomorrow

Use an Electric Washing Machine and see how easily it does the washing for you.

You can do your washing, wringing and ironing by electricity without disturbing household routine and burdening yourself. Electric Washing Machines save clothes, time, labor and money.

Pacific Gas & Electric Co.

13th and Clay	Oakland	Lakeside 5000
Alston and Milvia	Berkeley	Berkeley 5225
2310 Santa Clara	Alameda	Alameda 20

INDUSTRIAL NEWS EAST AND WEST :: :: SHIPPING :: :: DAY'S EVENTS IN WORLD OF FINANCE

SPECULATIVE ISSUES MAKE DECIDED GAINS

NEW YORK, Feb. 20.—Feverish activity attended the strong opening of today's stock market, speculative issues, particularly oils and motors, again recording substantial gains. Royal Dutch advanced seven points in the first half hour and Kelly-Springfield Tire added four points to yesterday's gain of 10½. Crucible Steel, Pressed Steel Car, General Motors, Studebaker, United States Rubber, Hide and Leather preferred, Sumatra Tobacco, International Paper and Industrial Alcohol were included among the numerous one to two-point advances. United States Steel and investment rails rose fractionally. The trend of the day's trading follows:

FORENOON—Subject to moderate fluctuation, due mainly to profit taking, the advance continued during the morning, sale of the first hour exceeding 290,000 shares. United States Steel helped to sustain the movement on its rise to 93⅞, the highest quotation in almost a month. In addition to the stocks already noted pronounced strength was shown by Pan-American Petroleum, common and preferred; Texas Company, New York Airbrake, Chandler Motors, General Chemical, Marine preferred, Great Northern Ore, Republic Iron, Tobacco products and several low-priced rails. The 3½ per cent issue was again the only exception to the firmer tone of Liberty bonds.

AFTERNOON—Coppers were heavy in the afternoon, their depression coinciding with reports of further price concessions by the metal producers. In most other quarters, however, the market extended its early gains, United States Steel, Motors, Leathers and People's Gas featuring the more moderate trading.

CLOSING—Reactions of 1 to 3 points in rails, oils, motors and coppers induced to an extent by the 6 per cent rate for call money caused general realizing in the last hour. The closing was irregular. Sales approximated 850,000 shares.

LIBERTY BOND PRICES.

NEW YORK, Feb. 20.—Final prices on Liberty bonds today were: 3½s, 98.42; first convertible 4s, 93; second 4s, 92.88; first convertible 4¼s, 95.12; second convertible 4¼s, 94.02; third 4¼s, 95.99; fourth 4¼s, 94.30.

Money Market

NEW YORK, Feb. 20.—Mercantile paper, unchanged. Sterling, 60-day bills, unchanged; demand, $4.75½; cables, $4.76 7-16. Mexican dollars unchanged. Time loans strong, unchanged.

Call money strong; high 6, low 5½, ruling rate 5½, closing bid 5½, offered at 6, last loan 6.

LONDON, Feb. 20.—Money unchanged.

Bank Clearings

Oakland's bank clearings for today are $1,267,226.18.

SAN FRANCISCO, Feb. 20.—The bank clearings for today are $16,392,659.39.

Metal Exchange

NEW YORK, Feb. 20.—Copper nominal; electrolytic, 15¾@16¾. Iron and spelter, unchanged. Lead quiet; spot and March offered at 5.10.

Sugar Prices

NEW YORK, Feb. 20—Sugar unchanged.

Eastern Produce

NEW YORK, Feb. 20.—Butter easy; extras, 52@52½c; firsts, 46½@51c; others unchanged. Eggs lower; fresh gathered extras, 44c; fresh gathered regular packed extra firsts, 43c; do firsts, 40½@42c. Cheese steady, unchanged.

Seventeen cars of oranges and eight cars of lemons sold. Oranges steady on fancy; unchanged on choice of 176 size and smaller, and 25c lower on 150 size and larger. Averages, $3.92 to $5.58. Highest, "Gold Buckle," $7.65.

Lemons, 10c higher on 300 size and 10c lower on 360 size. Averages, $2.93 to $4.39.

CHICAGO, Feb. 20.—Butter creamery, 35@52c; eggs, firmer; receipts, 8640 cases; firsts, 39c; at mark, cases included, 38@39c.

Chicago Grain

CHICAGO, Feb. 20.—Cold weather and snow in the northwest had its effect on the corn market today. Opening prices, which ranged from ¼@2½c higher, with May $1.21¼@1.22 and July $1.17½@1.18, were followed by good additional gains.

Corn—No. 3 yellow, nominal; No. 4 yellow, $1.25½@1.29½; No. 5 yellow, $1.25½@1.27½.

Rye—No. 2, $1.33½.

Barley, 88@95c. Timothy, $7@10. Clover, nominal.

After opening ¼@⅞c higher, with May 59¼c, oats continued to harden.

Higher quotations on hogs and corn lifted provisions. Offerings were very scarce, and it took but little buying to bring about a maximum advance.

Numerous reactions took place, but none of a lasting sort. The close was firm, 3½@3⅝c net higher, with May $1.24½@1.24⅝, and July $1.19⅝@1.19¾.

The close:

Corn—May, $1.24⅞; July, $1.19¾.
Oats—May, 60¼c; July, 58⅜c.
Pork—May, $40.65; July, $38.50.
Lard—May, $24.85; July, $23.90.
Ribs—May, $22.55; July, $21.50.

Commerce to Start With Lemburg Soon

WASHINGTON, Feb. 20.—Re-establishment of trade between the United States and the Grand Duchy of Luxemburg was foreshadowed in announcements by the War Trade Board that hereafter commercial communication by cable and mail would be permitted between the two countries. American merchants were advised by the board to await for actual official announcement of trade resumption.

Pork Products Are Taken Off Free List

WASHINGTON, Feb. 20.—The War Trade Board has announced that pork and oprk products had been removed from the "free list" of commodities exportable to Denmark, Norway, Sweden and European Poland. It was explained that licenses would be granted freely to those neutrals upon satisfactory application.

E. F. Hutton & Co.
MEMBERS:
NEW YORK STOCK EXCHANGE
NEW YORK COTTON EXCHANGE
NEW YORK COFFEE EXCHANGE
NEW ORLEANS COTTON EXCHANGE
LIVERPOOL COTTON ASSOCIATION
CHICAGO BOARD OF TRADE
Private Wires Coast to Coast
Oakland Office, St. Mark Hotel
12th and Franklin Streets
TELEPHONE LAKESIDE 1971

STOCK-BOND EXCHANGE

New York Stock Exchange

The following quotations of prices of stocks on the New York Stock Exchange are from E. F. Hutton & Co.'s private wire, members of the New York Stock Exchange, with offices in the St. Mark hotel, Twelfth and Franklin streets:

Agricultural Chemical	100	102¼	102
Alaska Gold	..	..	3¾
Atlantic Coast Line	..	..	97
Allis-Chalmers	35⅝	34½	34⅞
do pfd	..	..	85
American Can Co	46¼	45½	45⅝
do pfd	..	..	101
Amer Car & Fdy	91⅞	91¼	90⅞
do pfd	..	..	112¼
Amer Beet Sugar	69	68	..
Amer Cotton Oil	44⅝	44¼	44¼
Associated Oil	..	..	74
Amer Hide & Leather	18¼	17⅝	18
do pfd	93¼	91⅞	92⅞
American Locomotive	64½	64	65⅞
do pfd	..	..	104
Amer Steel Fdry	78	76	77⅞
American Smelter	66+	65⅝	65⅞
do pfd	103¾	103	103½
American Sugar	117⅛	117⅝	117¼
American W P pfd	..	..	34½
American Tobacco	..	..	195
Anaconda	59⅝	58⅞	58⅞
Atchison	92¼	92	92
Butte & Superior	18¼	17⅝	17⅛
Baldwin	77¼	75	76
Baltimore & Ohio	47	47	47
Beth Steel B	62⅝	62	62
B R T	26⅛	25⅞	26
California Packing	62⅛	62⅛	62½
California Petrol um	27⅞	26⅞	27⅛
do pfd	73⅛	72⅝	72½
Canadian Pacific	161	160	160
C & O	57⅛	56¼	56⅞
Central Leather	63	61⅛	62
Chino	33¼	32¾	32¾
Colo F and I	38	37⅞	37⅛
Columbia Gas	43⅝	42½	42¼
Consolidated Gas	94	93¾	93¼
Corn Products	49¼	48⅞	49¼
Cuba Cane	23⅛	22⅞	22⅞
do pfd	..	..	74
Dis Sec	56¼	55¼	55⅞
Erie	16⅛	16⅛	16⅛
Erie 1st pfd	27⅝	27¼	27
Greene Cananea	..	..	41⅞
General Electric	153⅞	153	152
General Motor	143⅞	140	140
Goodrich	62⅝	61⅞	61⅞
Gt Northern pfd	92	92⅞	92⅞
do pfd	40⅞	39⅞	39⅞
International Nickel	26⅞	26⅛	26⅞
International Paper	45⅝	43⅞	45⅞
do pfd	..	..	90
Kelly-Springfield	98	94	97½
Kennecott	29¾	29⅝	29⅝
K C Southern	17¼	17⅝	17½
do pfd	..	..	50
Lackawanna Steel	66⅝	66¼	66
Lee Tire	..	..	25
Southern Pacific	27⅝	27¼	27¼
U S Steel	91	92⅛	93¼
do pfd	..	..	114⅞

S. F. Exchange Oil — Mining

CLOSING QUOTATIONS.

CALIFORNIA.

	Bid.	Ask.		Bid.	Ask.
Argonaut	7.00	7.10	Mt King	17	20
Cen Eureka	63	64			
NEVADA. Comstock.					
Andes	07	..	Mexican	15	..
Best & Bel	07	..	Occidental	40	..
Caledonia	04	05	Ophir	24	..
Con Imperial	01	02	Overman	02	03
Con Virginia	08	..	Potosi	..	05
Gould & C	05	..	Savage	03	05
Hale & Nor	01	..	Sierra Nev	10	..
Jacket	03	04	Silver Hill	05	..
Julia Con	..	02	Union	16	..
Tonopah District.					
Belmont	3.10	..	Mon Pitts	07	08
Brougher	70	..	Montana	15	16
Cash Boy	05	06	North Star	07	08
Divide Ex	17	18	Rescue E	08	09
East Div	16	..	Ton Dividend	24	25
Gypsy Queen	03	04	Tono Divide	4.65	..
G Zone	23	..	Tono Ex	2.50	..
G Wes	02	03	T Hasbrouck	23	..
Halifax	15	17	Tono 76	06	07
J Butler	37	39	Umatilla	01	02
McNamara	23	..	W End	..	1.30
Mid Con	30	31	W Tono	..	17
Mizpah Ex	06	07			
Manhattan District.					
Dexter Union	..	01	Morn Glory	01	02
Gold Wedge	01	02	Mustang	01	02
Man R Four	07	04	Union Amal	01	02
Man Con	04	05	W Caps Ex	01	02
Man Dexter	..	01	W Caps	11	12
Man R T	..	02			
Goldfield District.					
Atlanta	04	05	Grandma	04	05
Blue Bell	02	03	Gt Bend	02	03
Blue Bull	01	02	Jumbo Ex	14	16
Booth	16	..	Jumbo Jr	02	03
C O D	01	02	Kewanas	05	06
Comb Frac	03	04	Lone Star	09	10
Crackerj	10	..	Red H Flor	05	06
Dia Butte E	01	02	S Kendall	01	02
Diam Daisy	01	03	Silver Pick	06	07
Florence	12	14	Spearhd Gld	15	..
Goldf Merger	05	06	Yellow T	..	01
Gold Con	22	21			
ARIZONA. Oatman District.					
Lone M	02	..	Lucky Boy	07	..
Argo	07	..	Nellie	16	..
Blk Range	06	..	Oat Comb	03	..
Gold Ore	05	06	Oat N Star	02	03
Gold R Bon	03	04	Utd East	4.25	..
Lazy Boy	02	..	Utd West	05	06
OTHER DISTRICTS.					
Nenzel C Pt	07	08	Roch Merger	09	10
Nev Hills	02	04	Round Mt	38	..
N Packard	..	28	Yer Con	03	04
Roch Mines	30	31			

MINING SALES.

200 Best & Bel	07	100 T Divide	4.62½
300 Caledonia	05	100 Tono Divide	4.65
1500 Con Virginia	07	7000 T Dividend	20
5000 Con Virginia	08	1000 T Dividend	21
2000 Gould & C	01	10000 T Dividend	22
200 Gould & C	05	5500 T Dividend	23
1000 Jacket	05	14000 T Dividend	23
2500 Ophir	23	5500 T Dividend	24
700 Ophir	21	4500 Tono Hasb	19
1000 Ophir	22	23000 Tono Hasb	23
3000 Ophir	24	5000 Tono Hasb	20
1200 S Nevada	07	7500 Tono Hasb	22
1000 S Nevada	10	8000 Tono Hasb	23
2000 Union Con	19	17000 E Divide	16
4000 Brougher D.	67	4000 Manhat Con	05
9000 Cash B Con	05	1000 Booth Re	16
1000 Divide Ex	19	1000 Booth Re	08
5000 Divide Ex	17	1000 Booth Re	09
1000 Divide Ex	18	2000 Booth Re	10
12000 Gold Zone	20	500 Grandma	05
23000 Gold Zone	21	2000 Grandma	04
11000 Gold Zone	22	2000 Gt Bend Re	03
20000 Gold Zone	23	200 Gt Bend Re	02
27000 Gold Zone	24	2500 Kewanas	06
23000 Gold Zone	25	6000 Lone Star	09
3000 Mon Pitts	08	2000 Sil Pick Con	06
1000 N Star	07	500 Spearhd Gld	16
1000 Rescue E	09	1000 Spearhd Gld	14
200 Tono Divide	2.40	2000 Spearhd Gld	15
500 T Divide	4.32½	2500 Gold R Bon	04
700 Tono Divide	4.40	1000 Nellie	15
100 Tono Divide	4.45	6000 Nenzel C Pt	07
200 Tono Divide	4.30	2000 Roch Mines	30
100 Tono Divide	4.55	1000 Round Mt	38
100 To Divide	4.57½		

OIL STOCKS.

Globe	..	02	Premier	25	..
Mascot	1.60	..	Section 25	11.00	..
Nat Pac	..	10	Sterling	..	1.05

S. F. Exchange Stocks — Bonds

BONDS.	Bid.	Ask.
S F Seawall 4s	4.70	..
Highway Serial 4s	4.70	4.40
S F Harbor Imp 4s	..	4.10
S F Municipal 3½s	..	4.50
S F Municipal 4½s	4.95	..
S F Municipal 5s	5.00	4.90
UNITED STATES BONDS.		
U S Coupons 4s	..	104
Liberty Loan 3½s	98⅝	99
Liberty Loan 1st 4s	92	..
Liberty Loan 2nd 4s	92¼	..
Liberty Loan 1st 4¼	94⅞	..
Liberty Loan 2nd 4¼s	93¾	..
Liberty Loan 3rd 4¼s	95⅝	..
Liberty Loan 4th 4¼s	94½	..
MISCELLANEOUS BONDS.		
Associated Oil Co.	..	100⅞
Cal Central Gas & Elec 5s	..	95
California Elec 5s	82½	..
Cal Gas & Elec M & T C 5s	98¼	..
Cal Gas and Elec Unif	95¾	96
Cal St Cable Co Serial 6s	100	..
Cal Tel and Lt 6s	..	99½
City Electric	82½	83
City Investment Co 5s	90	..
Coast Counties L & P 5s	84	..
Economies Gas 5s	..	81
Edison Light & Power 6s	101	101½
First Fed Trust Co 5s	..	..
General Pipe Line	100½	101¼
Gt Western Power Co 5s	84⅞	85
Home Tel and Tel of Spokane 5s	..	85
Lake Tahoe R & T 5s	..	..
Los Angeles Elec 6s	96	98¾
L A Gas and Elec 5s	90	..
L A Gas & Elec 1st ref 5s	..	..
L A Lighting 6s	95¼	..
L A Railway 5s	..	86
L A Railway 1st ref 5s	75¾	81
L A Pac Ry 5s	80½	..
L A Pac Ry of Cal 5s	70	..
Market St 1st Con 5s	67½	71
Miller & Lux 6s	101¾	..
Natomas of Cal 6s	75¼	76
Northern Cal Power 5s	..	93
Northern Cal Power Con	81	..
Northern Cal Power 5s	90	93
Northern Cal Power Con	81	81½
Oakland Traction 5s	36¾	..
Oakland Transit 1st Con 5s	..	60
Oakland Traction 5s	36½	..
Oakland Traction Con 5s	30	35
Orpheum T and R 6s	97	98½
Pac Gas and Elec 5s	85¼	..
Pacific Elec Ry 5s	..	78
Pac Tel and Tel 5s	92¾	93¼
Sac Elec Gas & Ry 5s	96	..
S F Oakland & S J 5s	61½	73
S F Oakland and S J 2nd M	..	39
San Joaquin L and P 5s	..	93
San Joaquin L and P Series A 6s	99¾	..
S J and Santa Clara 4½s	..	65
Sierra Ry of Cal 6s	69¾	..
S P R R of Cal 5s	97⅛	..
S P Branch Ry of Cal	100½	107½
S P 1st ref 4s	81½	..
S P Con 4s	83⅛	..
S P Con 5s	100⅞	..
S P C P Collat 4s	..	82½
S P Co S F Term Ry 5s	..	79
S V Water Co 6s	92½	92¼
Union Oil of Cal 5s	..	..
United Gas and Elec 5s	95	100
United R R of S F 4s	24¼	28
Valley Co Power Co 5s	96¼	..
West Pac 1st Mtg 5s	84	..
WATER STOCKS.		
Spring Valley	56+	56⅞
INSURANCE STOCKS.		
Firemen's Fund	240	245
Home Fire and Marine	24½	..
GAS AND ELECTRIC STOCKS.		
Northern Cal Power com	25¾	..
Northwesten Elec pfd	..	82
Nothwesten Elec com	15	17
Pac Gas and Elec pfd	87⅝	..
Pac Gas and Elec com	..	63⅞
Pac Lighting pfd	77½	85
Pac Lighting com	112⅛	..
S Joaquin L and P pfd	..	72½
S Joaquin L and P com	2⅞	6
Westen Powe pfd	65	68
Western Power com	18	..
BANK STOCKS		
Anglo Cal Trust Co.	113½	..
Anglo and L P Nat Bank	151½	..
Bank of Cal N A	197⅛	..
First National Bank	225	..
Mercantile National Bank	215	220
Savings Union Bank and Tust Co.	212½	..
Union Trust Co.	2000	..
SAVINGS BANK.		
Humboldt Nat Bank	..	..
Mutual Savings Bank ($30 paid)	80	37½
SUGAR STOCKS.		
Hawaiian Com and Suga	46⅝	..
Honokaa Suga Co.	5¾	..
Honokaa Sugar Co.	6½	7¼
Hutchinson Suga Plantation	21	22½
Oahu Suga Co.	345¼	..
Olaa Suga Co. Ltd	6¼	7½
Onomea Sugar Co.	52¼	..
Paauhau S P Co.	15¾	..
Pioneer Mill Co.	21½	23
Union Suga Co.	23¼	31
OIL STOCKS.		
Amalgamated Oil Co.	..	72
Associated Oil Co	71⅛	71¾
Cal Petoleum Cop pfd	69½	71
Geneal Petoleum pfd	93¾	..
Geneal Petoleum com	139½	140
Pacific Crude Oil	9c	..
Pan-American P & T pfd	..	..
Pan-American P & T com	..	..
Sterling Oil & Dev	..	1½
Union Oil of Cal	117½	..
West Coast Oil	72½	..
MISCELLANEOUS STOCKS.		
Alaska Packing Co.	197	225
Cal Packes pfd	109¼	110
Cal Packers com	52¼	53¼
Cal St Cable R R	..	..
Hawaiian Pineapple	54½	..
Holt Mfg Co 1st pfd	99	..
Judson Mfg Co	60	70
Natomas Co of Cal pfd	21½	23¼
Pac Tel and Tel pfd	88	..
Pac Tel and Tel com	..	25
Philippines Tel and Tel Corp	21	22¼
Weed Lumber Co	95	..

STOCK AND BOND SALES.

7000 Libety Loan 3½s	98⅛
1000 Liberty Loan 3½s	98⅝
1500 Liberty Loan 2nd 4s	92½
1000 Liberty Loan 3rd 4¼s	95⅛
11000 Liberty Loan 3rd 4¼s	95½
1000 Liberty Loan 3rd 4¼s	95⅜
11500 Liberty Loan 4th 4¼s	94½
1000 Cal Gas & Elec Gen M & C T 5s	98½
8000 Natomas Co of Cal 6s	75¼
1000 Northern Cal Power Co 5s	92
4000 Pac Gas & Elec Co 5s	85⅛
2000 Miller & Lux	102
10 Spring Valley Water Co	56⅝
100 Spring Valley Water Co.	56½
25 Spring Valley Water Co.	56⅝
100 Spring Valley Water Co.	56¾
200 N Cal Power Co Con	26
25 Pac Gas and Elec 1st pfd	87⅞
55 Pac Gas & Elec com	50⅞
50 Home Fire & Marine Ins	24½
150 Home Fire & Marine Ins	24¾
70 Home Fire & Marine Ins	25
30 Hawaiian Com and Sugar Co	46⅞
25 Honokaa Sugar Co.	6¼
25 Honokaa Sugar Co.	6⅜
427 Paauhau S P Co.	16
20 Union Sugar Co.	24⅝
90 Union Sugar Co.	21½
110 Associated Oil Co.	74⅝
140 Associated Oil Co.	71½
65 General Petroleum pfd	100
50 General Petroleum com	140
100 General Petroleum com	139⅞
50 Union Oil Co of Cal	117½
5 Cal Packing Corp com	52½
95 Cal Packing Corp com	52⅝
30 Cal Packing Corp com	52¾
45 Holt Mfg Co.	99
35 Holt Mfg Co.	98½
45 Holt Mfg Co.	99

UNLISTED SECURITIES

Quotations by Wm. Cavalier & Co.'s Special Wire.

IRRIGATION BONDS.	Bid. Pct.	Ask. Pct.
Alpaugh 6	5.85	..
Alta 5s	5.15	4.75
Anderson-Cottonwood 6	6.00	..
Carmichael 6	5.50	5.30
Fair Oaks 6	5.50	5.40
Happy Valley 6s	..	5.75
Imperial 5	5.00	5.50
Lindsay-Strathmore 6	6.20	5.90
Maxwell 6s	6.00	5.70
Modesto 5	5.10	..
Modesto 6	5.38	..
Oakdale 5	5.55	5.30
Oakdale 6	5.75	5.38
Paradise 6s	5.90	5.50
Princeton 6s	5.60	..
Provident 6	..	5.75
South San Joaquin 6s	5.45	5.12
Terra Bella 6s	5.90	5.75
Turlock 5s	5.10	4.90
Waterford 6	6.03	..
West Side 6	5.65	..
RECLAMATION BONDS.		
District 1000 6	6.00	..
District 1000 6	5.65	5.50
District 1001 6s	5.50	5.25
District 1600 6s	6.00	..
District 1065 6	6.00	..
Yolo No. 900 6	6.05	5.75
District 811 6	5.70	..
District 1004 6	6.15	..
District 758 6s	6.10	5.75
District 2027 6s	6.10	5.70
CORPORATION BONDS.		
Alameda Farms 6s	..	..
Associated Oil 1st ref 5s	96	..
Bay Counties Power 5s	100	..
Calamba Sugar 6s	85	..
Cal Northwestern 5s	..	98¼
Cal Wine 5s	94⅝	..
Cal Wine deb conv 6s	..	200
Crocker Hotel 5½6	100	..
Eastbay 5s	94	..
Edison Elec L A 5s	..	102
Holland Land 2nd 6s	74½	..
Mt Whitney P & E 6s	100	..
Miller & Lux 5s	100¼	..
Miller & Lux 6s	..	..
Natoma L & M 6s	..	..
Oak., Ant. & East. 5s	20	..
Omnibus Cable R R 6s	92½	100
Pacific L & P ref 5s	93	..
Palace Hotel 6s	100¼	..
S Joaquin L & P ser A 6s	97¼	..
Santa Cruz Cement 6s	94½	98
South Cal Cement 6s	..	85
Southern Cal Gas 6s	..	92½
Southern Pacific Coast 4s	83¼	..
Southern Yuba Water 6s	..	102¼
Sperry Flour 6s	101¼	..
S V Water Notes 6	100⅛	..
S F G and E 5½s call	86	..
S F G and E 4½s non callable	85	..
S P & N Pac Ry 5s	92½	100
S F and S J Valley R 5s	100	..
Sutter St Ry 5s	92½	..
U R R Ctfs 4s	25	26
West Sacramento 6s	50	53
Yosemite Valley Ry 5s	..	30
STOCKS.		
Alameda Sugar	4	..
Bank of Italy	..	151½
Cal Alkali pfd	73	..
Calamba Sugar com	..	32
Calamba Sugar pfd	84½	..
Cal Cotton Mills	..	81
Cal State Life Ins	..	13½
Cal Wine com	161½	162
Cal Wine pfd	96⅞	97½
Eastbay Water A pfd	82¼	82½
Eastbay Water B pfd	18	21
Eastbay 5½s	94½	..
Engels Copper	2½	2¾
Ewa Sugar	28	31½
French-Amer Bank of Savings	103½	..
General Petrol Rights	..	..
Home Fire Ins	..	..
Honolulu Con Oil	7⅞	7⅞
Honolulu Plantation	68	..
Italian-American Bank	..	152
Mascot Copper	..	⅜
Matson Navigation Co	275	330
McBryne Sugar	8	..
Merchants Nat Bank	71	90
M J & M & M Con Oil	..	22c
Midway Gas com	32	35
Midway Gas pfd	..	72
Moorehead Lab	..	..
Natomas Land and Dvld	20c	40c
Noble Elec Steel	40c	..
Ocean Shore Railway	..	5½
Orpheum T and R	9⅞	..
Owl Drug pfd	105	..
Owl Drug com	50	..
Pacific Portland Cement	60	65
Ponisea Wireless	1¼	..
Riverside Cement	55	..
Santa Cruz Cement	60	..
Seaboard N Bank	127½	..
Sperry Flour com	..	115
Sperry Flour pfd	..	110
Standard Cement	18	..
Standard Oil of Cal	265	..
Vulcan Fire Insurance	12	..
Wells Fargo Nevada Bank	..	135½
Western Meat Co.	105	117¼
Western Pacific com	16½	..
West Pac pfd	54	..
Western States Life	7⅞	..

SALES.

600 Honolulu Oil	7⅞
1000 Honolulu Oil	7⅞
2000 Honolulu Oil	7⅞
300 Poulsen	4
100 Poulsen	3⅜
650 Poulsen	3½
10 Owl Drug pfd	106
25 Eastbay A pfd	82⅛
50 Santa Cruz Cement	60
100 Poulsen	3⅜
40 Cal Wine com	160
25 Cal Wine com B-30	161½
27 Cal Wine com	159½
10 Cal Wine com	159¾
50 Cal Wine com	159
100 Honolulu Oil	7⅞
25 Cal Wine com	160
25 Cal Wine com B-30	161
100 Poulsen	3⅜
120 Eastbay A pfd	82
2000 United R R ctfs	25
5 Cal Wine com	160¼
100 Poulsen	3½
100 Poulsen	3½
100 Honolulu Oil	7⅞

Marshal Foch to Come to U. S. in May

PHOENIX, Ariz., Feb. 20.—Marshal Foch, head of the allied military forces, will arrive in the United States in May, according to an announcement made here by James A. Flaherty, Supreme Knight of the Knights of Columbus, which organization will present the marshal with a baton as a memento of his visit. Mr. Flaherty said that while it had been announced some time ago that the great French leader would visit America in the near future, the date of his arrival had not been fixed until very recently and that this inforamtion came direct from the office of the French commission in Washington.

Soldier Faces Trial on Bigamy Charge

YREKA, Feb. 20. — The trial of Leslie M. White of the Canadian army on a charge of bigamy began in the superior Court. District Attorney James M. Allen made his opening statement to the jury and followed it with the direct examination of Mrs. Edith Bess of Dunsmuir, who was married to White last August an dwho recently had the marriage annulled. Other witnesses examined were Charles Bess, father of the girl; Police Captain J. J. O'Meara of San Francisco, and Lieutenant-Colonel J. S. Dagger of the Canadian army.

OFFICERS ARE ELECTED BY HOG FANCIERS

DAVIS, Cal., Feb. 20.—The annual sale of Berkshires was the principal feature today of the last day's program of the western American Berkshire Congress at the University Farm here.

A. B. Humphrey of Sacramento and Escalon was elected president of the congress at the annual election. James Mills of Hamilton City, Cal., was elected vice president and Frank B. Anderson, Sacramento, secretary.

The following additional directors were elected:

George Murphy, Perkins; Mrs. E. A. Hardy, Orland; J. Francis O'Connor, Santa Rosa; H. C. Maddox, Sacramento; Homer Hewins, Calistoga.

WILSON TO DEFEND NATIONS' LEAGUE

WASHINGTON, Feb 20.—President Wilson and not the senate, will speak the words that will decide the American people for or against the league of nations, in the opinion of Senate administration leaders.

They refused to worry today over attacks on the draft of the league constitution. They are in no hurry to reply to Senator Poindexter, nor will they rush into the arena against other critics, who plan to hammer at the league daily from now on.

Yesterday's senate demonstration, when packed galleries applauded Poindexter's assaults on the league, meant nothing, in the absence of defense of the league by the man, more than any one else, responsible for it, administration senators said.

In their absence, hostile criticism will center the public mind upon the league, create interest in the provisions of its constitution, and thus give President Wilson an audience eager to hear what he has to say.

"President Wilson wil make the chief speech to the great American jury," said Senator Lewis, Democratic whip. "The American people know they can rely on his being honest with them. If, after hearing him, they decide the league plan is evil, they doubtless will express that view to Congress without hesitation and in no uncertain terms."

Belgians Decorate Four U. S. Generals

COBLENZ, Feb. 20.—(By the Associated Press.)—In the plaza near the former royal palace in Colbenz four American generals were decorated today by the Belgians, while from the background several German officers in uniform on duty on the occupied area in connection with the turning over of German war material, viewed the ceremonies with much interest.

Major-General Joseph T. Dickman, commander of the army of occupation, and Brigadier-General Hines of the Third corps were decorated as commanders of the Order of Leopold I, while Brigadier-General Malin Craig, chief of staff to Brigadier-General Dickman, and Brigadier-General Parker, commander of the First brigade of the First division, were decorated as commander of the Order of Courronne. Major Tinant, chief of the Belgian mission at American headquarters, presented the decorations.

NEW NOTES TO BE ISSUED BY U. S.

WASHINGTON, Feb. 20.—Final decision for the sale in the Victory Liberty loan in April of short term notes, maturing in one to five years, instead of bonds, has been reached by the House ways and means committee, Assistant Secretary Leffingwell of the treasury told the committee that the plans was acceptable to Secretary Glass.

Representative Kitchin, chairman of the committee, announced that the federal draft of the constitution, which amends former Liberty bond acts, would be ready for committee consideration Friday and that he expected the measure to pass the House next week. The maximum authorization of the notes was fixed at $7,000,000,000 with authority given Secretary Glass to fix the rates of interest in the four types of notes to be sold. The notes would be redeemable before maturity, at the option of the government on one year's notice.

The four types of notes that may be issued by the Treasury and their terms as fixed by the committee are:

First: Exempt from all taxation except estate or inheritance taxes.

Second: Exempt from all taxation except estate or inheritance taxes and the graduated additional income taxes, commonly known as surtaxes and excess profits and war profits taxes.

Third: Exempt from the same taxation as those of the second type except that the interest on $30,000 of notes of this type shall not be subject to the estate and the graduated additional income levies.

Fourth: Exempt except from estate or inheritance taxes and all income, excess profits and war profits taxes.

WORK IN GARDENS STILL NECESSARY

WASHINGTON, Feb. 22. — "The patriot who saved those thousands of pounds of sugar in response to the call of the Food Administration must get ready to provide himseif with food by the spadeful," said Charles Lathrop Pack, president of the National War Garden Commission today.

"A great work was done in food saving," continued Pack, "but before we can save food we much produce it. The Victory Gardener this year has a greater work cut out for him than ever before.

"The National War Garden Commission is sending out thousands of posters and garden books to garden committees throughout the country. Now is the time to complete organization work and be ready for the word of the weather man.

"The United States Railroad Administration, through its agricultural agents, is now distributing thousands of these posters. The Christian Endeavor Societies of the country have been called to the ranks of the soldiers of the soil in a general letter just sent out by the Rev. Francis E. Clark. Posters and garden books have bee nsent to the gas companies and the banks of the country calling upon them to enlist in this new war—the war for food.

"In 1918 a great work was done by the banks and gas companies. The banks everywhere consider the home food producer a good customer. In many places banks had the land ploughed and co-operated in other ways in getting things planted. Then they followed this with canning contests at which prizes were given for the best work.

"There must be no let down at this juncture," concluded Mr. Pack. "We read of the President calling for food for the people of the stricken areas of Europe. A great readjustment period is now upon us and everything possible must be done to produce food close to the point of consumptin. The wrld calls for food and that call must be answered or worse than war will follow that call."

Exports in January Set New High Mark

WASHINGTON, Feb. 19.—American exports in January set a new high record. During the month goods to the value of $623,000,000 were shipped to foreign ports, it was announced by the Department of Commerce this afternoon. Only twice before have exports in a single month exceeded $600,000,000 in value, it was added. Exports for the seven months ending with January were valued at $3,798,000,000, an increase of $348,000,000 over the corresponding period of the preceding year. Imports for January were valued at $213,000,000, a decrease of $31,000,000 compared with January, 1918.

Glass Operatives in Stockton End Strike

STOCKTON, Feb. 20. — The strike of the glas factory operatives here has been called off, and the men resumed work this morning, after having been out on strike for the last ten days. No details of the settlement were given out by the company or the men, but they stated that an adjustment of differences had been arrived at to the satisfaction of both sides. The men asked for a 10 per cent advance and a 10 per cent drawback on wages dating back to December 8, 1918.

CLOSE NEEDLEWORK GUILD.

LONDON, Feb. 20.—Queen Mary's Needlework Guild, which has done such good work during the war, is to be closed with the exception of the orthoepedic branches. In making this announcement, Lady Lawley says: "Her Majesty desires me to take this opportunity of making known her high appreciation of the wonderful spirit in which her branches throughout the Empire have responded to her appeal on behalf of the sick and wounded. The record of the work done is one of which the Queen and the guild may well be proud."

MARRIAGE LICENSES

MADISON-STAMPS—Jasper Madison, 45, and Lulu Stamps, 26, both San Francisco.

SHAVER-WEISHAR—Edward S. Shaver, 35, Diablo, and Louise E. Weishar, 26, San Francisco.

SMITH-WHITE—John E. Smith, 30, and Martha M. White, 30, both San Francisco.

ALBERT-McGEE—Owen W. Albert, 46, and Grace McGee, 27, both Oakland.

ARNOLD-SOOTHILL—Chester H. Arnold, 38, and Mabel G. Soothill, 28, both Oakland.

RUNGE-HOLCHER—Walter G. Runge, 21, and Gertrude E. Holcher, 18, both Oakland.

JOHNSON-KIRK—Hjalmar E. Johnson, 30, and Frances I. Kirk, 30, both San Francisco.

KOOPMANN-WILLIAMS — Martin H. Koopmann, 27, and Mildred Williams, 23, both Pleasanton.

HEAVY CROPS ARE ORCHARD PROMISE

Early-bearing fruit trees in all parts of the county are blossoming profusely, and unless frost later in the spring nips the buds and young fruit, heavy crops are expected this year, according to orchardists. Mild weather has brought the blossoms out early, and all kinds of vegetation has been stimulated.

Harvesting of the new crop of rhubarb is under way and local asparagus, peas and other early vegetables will reach the market within the next two weeks. There was a shortage of some varieties of vegetables last year, but commission merchants express the belief that increased acreage this season will furnish an abundance of such products.

Prospects of early receipts on new vegetables have caued a sharp decline in prices of most varieties and dealers look for a steady decline for some time.

Canners and other firms that handle berries have already begun to place orders with growers, offering an attractive price.

Oil Leasing Bill Delayed by Smoot

WASHINGTON, Feb. 20.—Consideration of the long-delayed conference report on the oil leasing bill providing for the opening and development of millions of acres f il, gas, coal, phosphate and sodium lands in Western states, was taken up by the Senate today, but opposition by Senator Smoot of Utah, one of the conferees who had declined to sign the report, prevented final action on it. Senator Pittman of Nevada, chairman of the Senate managers, said he would call up the report again tomorrow.

Plan for Conference With Russ Factions

PARIS, Wednesday, Feb. 19.—George de Herron has arrived in Paris from Geneva, and is in consultation with William Allen White, his American colleague in the proposed conference with Russian factional leaders at Prinkipo Islands. There is as yet no definite announcement concerning plans for the meeting, but indications are that either that program or some other form of conference with the various Russian governments either individually or collectively will be arranged by the entente powers.

Cotton Market

NEW YORK, Feb. 20.—The feature of the cotton market at the opening today was the strength shown in cables from Liverpool. Accompanied by active Liverpool buying the caused a jump of 65 to 90 points in first prices. The market also was influenced by heavy New Orleans buying. At the end of the first twenty minutes the market was still active and nervous and about 65 points net higher with spot houses fair buyers.

	Open.	High.	Low.	Close.
Jan.	19 85	19 90	19 60	19 85
March	23 10	23 35	22 93	23 10-5
May	22 25	22 50	21 90	22 30-2
July	21 55	21 70	21 09	21 50-4
Oct.	20 05	20 30	19 75	20 22-5
Dec.	20 00	20 04	19 73	20 04

LIVERPOOL, Feb. 20.—Spot cotton was quiet today. Prices easy. Sales, 2000 bales. Futures opened steady.

Cuba Puts Embargo on Flour Imports

WASHINGTON, Feb. 20.—The Cuban government has placed a sixty-day embargo on all importations of wheat flour, the War Trade Board has announced, for the information of American exporters. The board said it had not received the particulars regarding the embargo.

French Launch First of Cement Ship Fleet

PARIS, Feb. 20.—The Comafran I, which has been launched on the Seine, is the first of what is expected to be a large fleet of cement ships to be in France this spring, mainly to carry coal from England. These ships are of a standard type of about 1000 tons displacement and the French are proud of the fact that all the material used in the construction of this first unit of their new cement fleet was produced in France. The Comafran I is French-built throughout down to the smallest detail. The steel used in the construction framework was scrap metal from the battlefields.

The vessel was launched stem first, said to be the first time this hes been accomplished with a cement ship of this tonnage. Many French shipbuilding experts had expressed fears of mishaps, but nothing untoward occurred.

SEVERAL EARTH SHOCKS.

IMPERIAL, Feb. 20.—A number of slight earthquake shocks have been felt throughout Imperial Valley. The last and heaviest was at 7:30 last night. No damage of consequence has been reported.

Stock Receipts

CHICAGO, Feb. 20.—Hogs—Receipts, 43,000; market higher. Bulk, $17.50@17.75; top, $17.85; butcher hogs, heavy, $17.75@17.85; packing hogs, heavy, $16.75@17.35; medium and mixed, $17.25@17.50; light, $17@17.10; pigs, $14.50@16.75; roughs, $16.25@16.75.

Cattle—Receipts, 10,000; market steady. Beef cattle, $10.50@16; medium and common, $7.50@17.50; butcher stock heifers, $7.50@15.50; cows, $7.40@15; canners and cutters, $6.25@7.40; stockers and feeders, poor choice, $11.25@15; common and medium, $8.25@11.25; veal calves, good choice, $16.25@17.

Sheep—Receipts, 17,000; market steady. Shorn lambs, choice and prime, $15.50@16.65; medium and good, $16.50@18.25; spring lambs, good choice, $16.25@16.50; feeder lambs, good choice, $15.50@16.65; ewes, choice prime, $12@12.50; medium and good, $10@12.

Grain, Provisions

The close:

	Open.	High.	Low.	Close.
CORN.				
May	1 21¼	1 24⅜	1 21¼	1 24⅞
July	1 17½	1 18⅝	1 17¼	1 19¾
OATS.				
May	59¼	60⅜	59¼	60¼
July	58⅛	58¾	57⅞	58⅜
PORK.				
May	40 10	40 65	40 00	40 65
July	39 90	38 25	37 90	38 50
LARD.				
May	24 40	24 85	24 50	24 85
July	23 87	23 90	23 77	23 90
SHORT RIBS.				
May	22 55	22 55	22 45	22 55
July	21 45	21 50	21 40	21 50

Aircraft Contracts Recalled; Big Sum

WASHINGTON, Feb. 20.—Aircraft contracts totaling $469,000,000 have been canceled or suspended by the War Department since the signing of the armistice. A department statement said 53 per cent of the total represented orders for engines and parts and 35 per cent for planes and parts.

Outstanding orders for service planes on the day hostilities ceased aggregated $125,000,000, and up to February 7 about $114,000,000, or 91 per cent of these contracts had been canceled.

The total production of Liberty motors to February 7 was 20,147, with 331 still to be delivered. Contracts for 30,526 of the motors were outstanding November 11, but those for 22,622 were canceled.

The production of De Haviland planes up to February 7 was 4600, exclusive of 204 shipped without engines. There are still forty-two planes of this type to be delivered, outstanding contracts November 11 having called for 6075, of which orders for 1660 were canceled.

East Bay Water Company

Class "A" 6% Cumulative Preferred Stock

Preferred as to both Assets and Earnings

Par Value $100 per Share

Authorized by the Railroad Commission of the State of California

TAX EXEMPT IN CALIFORNIA

Exempt from Federal Normal Income Tax

CAPITALIZATION
(as reported)

	Authorized	Outstanding
First Mortgage 5½% Bonds, due January 1, 1946	$15,000,000	$9,876,900
5-Year Collateral 6% Notes, due August 1, 1923	1,250,000	1,250,000
Class "A" 6% Cumulative Preferred Stock	6,000,000	4,900,800
Class "B" 6% Non-Cumulative Preferred Stock	2,000,000	2,987,200
Common Stock	500,000	100,000

The East Bay Water Company is organized under the laws of California. For information regarding the East Bay Water Company and this offering of Class "A" 6% Preferred Stock, we refer to a letter from Mr. W. E. Creed, President of the Company, which he has summarized as follows:

The East Bay Water Company with its predecessors has been supplying water for the past 53 years to the inhabitants of nine cities on the east side of San Francisco Bay, having a population of approximately 350,000.

Value of properties fixed by the Railroad Commission of California, as of January 1, 1915, including additions since that date, aggregate $17,219,741.

Referring to the balance sheet of December 31, 1918, which is based on the above official valuation, after deducting all "Funded and Floating Indebtedness" from the sum of "Fixed Capital Investment" and "Current Assets" items there remains an equity of more than $124 per share for the security of the Class "A" 6% Preferred Stock outstanding, including the stock sold to you.

Full dividends have been regularly earned and paid on this stock since issuance.

The Railroad Commission in July, 1918, authorized a revision of the Company's rates effective August 1, 1918, which was designed to produce an increase in its gross revenue of more than $200,000 annually. In the order granting this increase the California Railroad Commission said:

"Rates should be fixed for this Company upon the broad considerations of the service being rendered to the communities on the east side of San Francisco Bay and to the necessary income to keep the Company in a sound financial condition."

The franchises under which the Company operates were acquired under Section 19 of Article XI of the State Constitution prior to the amendment of October 10, 1911. They run in perpetuity and are free from burdensome restrictions.

Dividends on Class "A" 6% Preferred Stock are cumulative and, according to the articles of incorporation, it is obligatory for the Directors to declare such dividends if earned.

Application will be made to list the Class "A" 6% Preferred Stock on the San Francisco Stock and Bond Exchange. Delivery will be made in the form of voting trust certificates.

Price at the Market, to yield over 7%

All statements herein are official or are based on information which we regard as reliable, and while we do not guarantee them, they are the data upon which we have acted in the purchase of this stock.

William Salomon & Co. — New York, Chicago, San Francisco
Cyrus Peirce & Company — Los Angeles, San Francisco

TONIGHT'S MOVIES

COLLEGE AVENUE

CHIMES THEATER Shafter ave. ENID BENNETT, "Fuss and Feathers"; comedy; news.

STRAND THEATER Ashby. ETHEL CLAYTON, "The Woman's Weapon"; Sennett comedy.

BERKELEY.

U. C. MABEL NORMAND, "Sis Hopkins"; "The Girl of the Golden West."

SOUTH BERKELEY

LORIN WALLACE REID, "The Man From Funeral Range"; comedy; travel.

PIEDMONT AVE.

New Piedmont Linda ave. BILLIE BURKE, "In Pursuit of Polly."

TELEGRAPH AVENUE.

STRAND 33rd—MARGUERITE CLARK, "Out of a Clear Sky."

FRUITVALE

GLEN MADGE KENNEDY, "Day Dreams."

MELROSE

FREMONT 46th av.-Bond—MADGE KENNEDY, "Day Dreams."

EAST TWELFTH STREET.

FRITZI BRUNETTE, "Playthings"; comedy. PARK, 7th ave.

ELMHURST

WILLIAM S. HART, "Riddle Gawn"; "Beware of Boarders." BIJOU, 84th ave.

-:- -:- FRATERNAL -:- -:-

F. & A. M.

DIRECTORY.

Live Oak Lodge No. 61, 12th and Washington sts., meets Feb. 21. Third degree; music. Visiting brethren welcome.

YERBA BUENA LODGE No. 403, F. & A. M., meets Thursday, Feb. 20, at 7:30 p. m., Masonic Temple, 12th and Washington sts. Examination in second degree and third degree. Visiting members welcome. A. B. COSAD, W. M.

Scottish Rite Bodies

Cathedral, 15th and Madison sts. Monday, Feb. 24, 11° and 12°. F. A. Rittigstein, presiding; 13°, C. H. Adams, presiding.
J. A. HILL 33°, Hon. Secy.

AAHMES TEMPLE

A. A. O. N. M. S. meets third Wednesday of every month at its headquarters in Pacific Bldg., 16th and Jefferson sts., Oakland, Cal. Office open all day. Phone Oakland 2604.
B. A. FORSTERER, Potentate.
GEO. H. SMITH, Recorder.

CEREMONIAL

Tuesday, February 25th

at headquarters, 7:30 p. m. Petitions must be in hands of recorder before 7 p. m.

I. O. O. F.

PORTER LODGE NO. 272, I. O. O. F., meets every Monday evening in Porter Hall, 1918 Grove st. Visiting Odd Fellows welcome at all times. Feb. 24, initiation. Team please take notice.
W. O. JOHNSON, N. G.
GEO. C. HAZELTON, Rec. Sec.

I.O.O.F. TEMPLE

11TH-FRANKLIN—I. O. O. F. LODGES

OAKLAND LODGE NO. 118—Tuesday.

FOUNTAIN LODGE NO. 401—Wednes'y

UNIVERSITY LODGE NO. 144—Friday.

GOLDEN RULE ENCAMPMENT NO. 34—2nd and 4th Friday.

OAKLAND REBEKAH LODGE NO. 16—Saturday.

KNIGHTS OF PYTHIAS

OAKLAND LODGE No. 103 meets Thurs., February 20. KNIGHT RANK. Visiting brothers cordially invited. Castle, 12th and Alice sts.
CARL E. MACKIE, C. C.
JAS. DENNISON, K. of R. & S.

PARAMOUNT LODGE NO. 17 meets Wednesday evening, February 26.
SOCIAL EVE
Visitors welcome.
FRANK R. BURCH, C. C.
JAMES D. DUNHAM, K of R. and S.

LAKESIDE LODGE, 142, K. of P., meets Wed., Feb. 26, at the Pythian Castle, 12th and Alice.
W. L. SCOTT, C. C.
H. ABRAHAMSON, K. of R. & S.

DIRIGO LODGE NO. 224 meets Tues. eve., Feb. 25. Visiting brothers cordially invited. Pythian Castle, 12th and Alice sts.
A. F. CARNEY, C. C.
CARL F. WOOD, K. of R. & S.

D. O. K. K.
ABU ZAID

TEMPLE No. 201. Regular meetings first Monday of each month.
Spring ceremonial, Saturday evening, March 8. MABREY T. STALLWORTH, Royal Vizier.
RAYMOND RYAN, Secy.

Pacific Building 16th at Jefferson

ORKLD CAMP No 94 W.O.W., Mon. 8 p.m.

NATIONAL UNION ASSURANCE SOCIETY, 1st and 3d Fri. eves. R. E. Furey, Fin. Sec., 1330 Broadway.

Argonaut Tent No. 33 of the Maccabees Thurs., 8 p. m. J. M. Van Every, R. K. Oakland 9085.

Argonaut Review 53, each Wed. 8 p. m. Carrie F. Arnest, R. K. Oak. 9140.

Oakland Review No. 14, Tues. eve. 8 p. m.; Mary J. Carney, R. K. Pied. 5941.

OAKLAND CAMP NO. 7236 meets in Fraternal Hall, Odd Fellows' Bldg., 11th and Franklin sts., every Thurs eve., 8 o'clock sharp.
Degree team dance Feb. 20; gents 25c, ladies free.
JOHN H. EUSTICE, V. C.
JAMES TAYLOR, Past Con.
W. L. PORTER, Clerk, 5:30-6:30 p. m. at bakery, 15th and Broadway.

Royal Neighbors of America

OAKLAND CAMP NO. 8179 meets 1st and 3rd Friday, 8 p. m., I. O. O. F. Temple, 11th at Franklin. Oracle Hattie Neff, Lakeside 2232; recorder, Mrs. Florence Wright, 25 Moss ave., Piedmont 5305; physicians, Dr Lucy R. Gilgore, Dr. William R. Reud, Oakland; Lulu Case, Dist. Sup. Dep., 1633 Posen st., Berkeley.

PACIFIC CAMP NO. 2281 meets 2nd and 4th Friday evenings. Pacific Bldg., 16th and Jefferson. Oracle, Elizabeth Hutchins, Fruit. 1451-J; recorder, Sadie West., Pied. 2500-J; physician, Dr. Minora Kibbe; City Dep., Lulu Case.

THE MACCABEES

OAKLAND TENT NO. 17 meets at Truth Hall, I. O. O. F. Building, 11th and Franklin, Monday, Feb. 24.
SOCIAL DANCE. Invite your friends. Office rooms, 1007 Broadway. A. O. Hagans, Commander; J. L. Fine, R. K. Phone Oakland 5326.

Improved Order Red Men

TECUMSEH TRIBE NO. 62 meets Thurs., Feb. 20, at 8 p. m., Porter Hall, 1918 Grove st.
G. A. MELLIN, Sachem.
C. WALLBURG, C. of R.; Piedmont 710.
C. WALLBURG, C. of R. Pied. 710.

U. S. W. V.

JOSEPH H. McCOURT CAMP No. 13, U. S. W. V., meets Thurs., March 13, Native Sons Hall, Shattuck, near Center, Berkeley. H. Barcklay, commander; A. P. Hanscom, adjutant.

Jr. Order United American Mechanics

CUSTER COUNCIL NO. 22 meets every Tues. night, Pacific Bldg., 16th-Jefferson. Councilor, A. L. Schaffer, Fruitvale 1446-W; J. A. DePoy, secretary, Oakland 9049.

Fraternal Order of Eagles

Oakland Aerie No. 7 meets Monday nights, Native Sons Hall, 11th and Clay sts. Visiting Eagles welcome. Secretary's office, 460 12th st., room 205. Aerie physician, Dr. Wm. F. Woller, 16th and San Pablo, Bank Bldg., phone Lakeside 1584. Dr. E. M. Clark, Oakland Bank bldg.; Oak. 1412. Aerie druggist: Powell's, 458 12th st. Dues must be paid in advance for benefits and doctor.

B. A. Y.

OAKLAND HOMESTEAD meets Friday evenings at N. S. G. W. hall, 11th and Clay, at 8 p. m. Visitors always welcome. Foreman, C. P. Klinkner, 2117 Brush st.; Mrs. Louise Holmes, correspondent, Roslyn Apts.; Oakland 1683.
Benefit dance, 14th inst., for a worthy family.

V. F. W.

Ladies' Auxiliary to John Jacob Astor Post No. 85, meets Wednesday, Feb. 26, 8 p. m., Memorial Hall, City Hall; installation of officers. Visiting ladies cordially invited. Mrs. Jennie M. Leffman, president; Mrs. Alice M. Powers, secretary.
Col. John Jacob Astor Post No. 85 meets same hall March 5. Visiting members cordially invited. Albert J. Bogen, Commander; Herbert R. Ure, Adjutant.

ANCIENT ORDER OF FORESTERS

COURT ADVOCATE 7378 meets Tuesday, February 25, at 8 p. m. Visitors. Refreshments. Visiting brothers welcome. Pythian Castle, 12th and Alice. H. E. Henderson, C. R.; Jas. McCracken, Secy., 4103 Piedmont ave.

MOOSE

OAKLAND LODGE NO. 324, LOYAL ORDER OF MOOSE meets every Friday night at Moose Hall, 12th and Clay sts. William J. Hamilton, Secretary.

N. S. G. W.

PIEDMONT PARLOR NO. 120 meets Thursday evening, February 20, 1919, in N. S. G. W. Hall. All visiting members of the order cordially invited.
JACK REALI, President.
CHAS. MORANDO, Rec. Secy.

KNIGHTS OF COLUMBUS

OAKLAND COUNCIL No. 784 meets Wednesday, Feb. 26, at Knights of Columbus auditorium, 660 13th st. Visiting members welcome. William J. Hayes, Grand Knight; Leo J. McCarthy, Secretary.

CARPET CLEANING.

LESTER Steam Carpet Cleaning Co., 618 2nd st.; ph. Oak. 4184; Lake. 1377.

LAUNDRIES

OAKLAND LAUNDRY CO., H. J. Calou, 730 29th st. ph. Lakeside 3805

WHITE STAR LAUNDRY, 3969 Manila ave.; phone Piedmont 308.

LOCKSMITHS

C. D. TILLISON—Locksmith, soldering, tool grinding. 578 15th; Oak. 3644.

POULTRY AND GAME.

FOR high-class table poultry go to Fred Diehl, 324 Franklin st.; Lakeside 464.

ROOFING

H. J. EDWARDS, shingler; estimates furnished; 25 years' practice in Oakland; employers' liability carried. 1215 Poplar st Phone Oakland 7246.

STOVE REPAIRING—PLUMBING

THE STOVE SHOP

Stove fitting and repairing. We rebuild gas stoves. Waterbacks, water heating. 1608 Clay st. Phone Oakland 3298.

THE STOVE Hospital—Every kind of stove repaired; plumbing, water heating. 2575 San Pablo. Pied. 4773-W.

UPHOLSTERERS.

ANTIQUE and MODERN furniture re-upholstered, repaired and refinished, by competent workmen; prices reasonable R. J. Hunter, 2156 Telegraph ave.; established 1887; Ok. 3735.

BOSTON, Upholstering and Mattress Co., 3973 Piedmont ave.; upholstering of all kinds; prices right; work must be right; prompt del. Pied. 153.

VACUUM CLEANERS

FRANTZ PREMIER

Distributing sta., selling, renting service. 623 14th; Oak. 1234

VACUUM CLEANERS

VACUUM cleaning, used to Duntley elec. machine. Ala. 2147. Frank Wainbara.

WATCHMAKER AND JEWELER

D. E. ROSLING, 1752 Broadway.; Oak. 7814—Specializing fine workmanship

WINDOW SHADES

SHADES Cleaned, repaired and made. Burris Mfg., 1723 Tel. O. 3789

JUNK

ALL KINDS OF JUNK bought at highest prices. Call Eastern Junk Co., 520 Franklin st. Oak. 1731. All calls promptly attended to.

DAY AND CONTRACT WORK

ALWAYS call Cook, he builds, alters, repairs; plans free. Mer. 2018 6-7 p.m.

WHEN your house needs repairing, call Fruitvale 2389J.

NOTARY PUBLIC

NOTARY PUBLIC V. D. Stuart, Tribune office, 13th and Franklin. Money to loan on real estate. Lakeside 6000; evening, Piedmont 7387.

PATENT ATTORNEYS

DEWEY, STRONG & TOWNSEND, 910-917 Crocker Bldg., Market and Post Sts., opp. Palace Hotel; phone Kearny 4435; S. F.

PATENTS, TRADEMARKS
WHITE AND PROST

Oakland, 713 Union Savings Bank Bldg. San Francisco, 423-426 Crocker Bldg.

W. A. STOCK, reg. pat. atty. and graduate mech. engineer, 16 yrs. exper.; prompt service. 210 Syndicate Bldg.

ATTORNEYS-AT-LAW

LEGAL AID SOCIETY — Advice free, family affairs confid.; evenings by appointment. R. 43, 812 Bdwy. L. 1585.

L. L. STEELE, 11 Bacon Blg. Lake. 54. Advice free; collections; legal business

YOUR LAWYER—Advice free; family affairs confid'l; bankruptcy, damages, estates, mining, mortg., title cases. Rodolph Hatfield, 289 Bacon Bldg., Ok.

DETECTIVE AGENCIES

HITCHCOCK PATROL and DETECTIVE SERVICE

309-312 PANTAGES BLDG.
Day phone, Lake. 5140. Night, Pied. 580.

LA POSEE DETECTIVE SERVICE

Lake. 2063; night, Pied. 2423W. 257-262 Bacon Bldg—Male-female operators.

OAKLAND PHYSICIANS.

DR. JOS. ARDENYI

Special attention to women patients. PHYSICIAN AND SURGEON. 83 BACON BLDG., OAKLAND.

PHYSICIANS

DR. WONG HIM HERB CO.

RELIABLE HERB SPECIALIST, OAKLAND. 1701 WEBSTER ST.; PHONE LAKESIDE 429.

DR. GEO. HIRZU
Special attention to women patients. Hours 10 a. m. 12 m.; 1-4 p. m.; 7-8 p. m. 1027 Broadway, Room 5.

MATERNITY

GROVE ST. HOSPITAL, cor. 37th, maternities preferred; twilight sleep if desired; physician. Pied. 4823.

INEZ EASSON Sanitarium; special attention given maternity cases M 4173

MRS. MARY ADAM, graduate midwife, registered. 3164 High st.; Ftvl. 522W.

MEDICAL MASSAGE.

ELEC. cabinet baths, massage, electric treatments. 180 Sutter, office 315, S.F.

OPTOMETRIST

F. W. LAUFER
487 Fourteenth st.
Phone Oakland 4018

HAIR PHYSICIANS.

CARTER, DR. M. M.—Scalp, facial massage. 1512 Broadway: Oakland 3204.

HAIR DRESSING

DIEHL'S HAIR GOODS

Dyeing, bleaching; henna packs in all shades our specialty. PERMANENT HAIR WAVING. 469 14th st.

MARINELLO, R. & M. Beauty Shop; face, scalp treated; henna covering. 325 14th st., nr. Hotel Oakland. O. 1008

ELECTROLYSIS

SUPERFLUOUS HAIR WARTS MOLES

permanently removed without pain, marks or scars. we guaranteed to kill every hair we treat. MME. STIVENS, 133 Geary st., Whitney Bldg., suite 723; phone Douglas 5332. Oakland office, suite 424 First National Bank Bldg.; phone Oakland 2521.

VETERINARY HOSPITALS

OAKLAND Veterinary Hospital, Hogarty & Archibald, surgeons; dogs, cats, large animals 2434 Webster; Oak. 681.

DOG AND CAT SPECIALIST

DR E. W. Morrison, 2700 San Pablo; O. 1144—Animals treated, boarded, bath.

BARBERS

BARBER furn. bought, sold, exchanged; terms; barber supplies. Oakland Barber Supply, 455 9th st.

REPAIRING

PLUMBING, steam, gas, mechanical, electric appliances. 673 39th street. Piedmont 4265-J.

SHOEMAKER.

SHOES made to measure; work of all branches; satisfaction guaranteed. A. A. Virzi, 2414½ Byron nr. Channing.

SPECIAL NOTICES

WORKMEN'S CIRCLE.
FIRST annual masquerade ball given by the Ladies' Auxiliary of Workmen's Circle, Br. 287, Washington's birthday, Feb. 22, Wigwam Hall, Pacific bldg., 16th and Jefferson sts.; valuable prizes; admission, 35c.

TAILORS

MERCHANT tailor; good work reas. A. Leger, 2008 S. Pab. at 20th. Oak. 8870.

UMBRELLA FACTORY

WE sell, repair, recover umbrellas Oakland Umbrella Fcty., 1617 San Pablo.

WALL BEDS

CALL and see the new "Rip Van Winkle" wall bed; that will decide which kind you should use. 802 E 12th st.; phone Merritt 116.

WINDMILLS AND PUMPS

PHONE your mill and pump troubles to Thos. Tasker, Ala. 3498. 1211 Regent st., Alameda. Agent for Aermotor Auto Oiled Mill; repairs promptly attended to.

PERSONALS

ANY girl in sorrow, perplexity, needing a friend, adviser, is invited to call or write. Miss N. Hudspeth, Salvation Army Home, 2505 Harrison ave., Oakland; phone Fruitvale 564.

DR. EMMA LEE, D. D. C. P., divine healing practitioner. Are you sick in mind or body, come then, be healed. Consultation free. Write for correspondence course. Classes taught; private lessons. 2179 Telegraph. Lakeside 1150.

FOUND—The right man to buy diamonds. Percy H. Greer, phone Oakland 8069; will call.

GIRLS in distress or trouble of any kind will find a friend in the matron of Rest Cottage, 2107 13th ave.; Hopkins st. line, car G; phone Merritt 2186.

GAS Consumers' Association reduces your bill 15% to 30%. 364 12th st.

HEALING meeting and instructions, Fri., 2 p. m.; Thurs., 8 p. m., prosperity class. Pied. 4112W. 685 31st st.

I WANT to see you; very important; please don't fail me.—J. E.

IF sick or in trouble I will pray for you gratis. Unknown, Box 18015, Tribune.

J—LETTER in Postoffice for you. A.

THE Women's Emergency Home, 1474 7th st., Oakland, will be glad to provide a room and meal for any woman temporarily stranded, free of any charge. American Rescue Workers, phone Oakland 3513; Mrs. Colonel Cummings.

If you saw it in The TRIBUNE, tell them so. Thank you.

EDUCATIONAL

BECOME an expert stenographer in 3 months; ONE WEEK'S FREE TRIAL. TYPING TO MUSIC, simplest, best, most efficient.

BELL SYSTEM OF SHORTHAND SCHOOL
1741 FRANKLIN S.

COACHING by exper. teacher; grades 1-8. Phone Lakeside 2954.

FREE Spanish classes, afternoons and evenings; private lessons by appointment; coaching; commercial Spanish. Pupils prepared for South America in short time. Box 3493, Tribune.

FRENCH-SPANISH — Tamander, 208 Pacific bldg., 16th-Jefferson, Oakland.

GREGG Shorthand, Priv. School; bkkp.; individual instr. 211 13th st. Lk. 4171.

MUIR'S SERVICE

Day and Night Business School. Ph. Oak. 6620. 1440 Broadway.

PRIVATE school; arith., Eng., shorthand, bkkp.; indv. instr.; $5. Rm. 3, Bacon Bldg.

MUSICAL

LERCHER'S Violin, voice culture, piano. 518 44th; P. 145

PIANO, violin, mandolin, ukulele. Studio, 137 13th, at Madison; Ok. 5218.

RAGTIME taught, 10-20 lessons; booklet free. 3847 Teleg. ave.; Pied. 1624.

DANCING

INEZ WRIGHT—Classical and ballroom; priv. chil. and adults' classes; program furnished. 854 Magnolia; phone Lakeside 4058.

TEACHING and social dancing every Thurs. eve. Moose Hall, 12th and Clay. Miss Walsh. Oak. 8795.

DRESSMAKING AND MILLINERY

A VISITING MODISTE—Mrs. Center, $3 per day. Phone Piedmont 2338.

ALL kinds of sewing, by the day or at home. 618 Aileen st.

DRESSMAKING and remodeling. Mrs. Crawford, 1544 Franklin st.; Lk. 4268.

E. D. M. School Dressmaking, Designing; teaches all the latest PRINCIPLES. 1581 Franklin st. Oak. 2983.

FASHIONABLE dressmaking; gowns reconstructed and alteration. 3809 Tel.

FASHIONABLE dressmaking and designing evening gowns and one-piece dresses a specialty. Merritt 2440. 205 E. 14th st.

SAVE—Learn to make a stylish Easter hat. 738 17th st. Lake. 2786.

LOST AND FOUND

BUNDLE OF SOILED LAUNDRY lost Mon., bet. 12-2, in Linda Vista dist., nr. Belmont and Perkins. Return to White Star Laundry; reward.

BREASTPIN found Mon. Finder, Mrs. O. S. Rasmussen, Everett st., bet. Stockton and Waldo ave., El Cerrito, Cal.

BRACELET—Gold bracelet lost, Moose Hall, Sun. p. m.; keepsake; reward equal to value. Piedmont 5831-J.

BULL DOG—Small female lost, Sunday; liberal reward. Return 1534 11th av.

DOG lost, yellow brindle English bull; female; reward. Piedmont 8021-W.

FOUND—Tire, pump and jack. Owner call Pacific bldg., Jefferson and 16th st. John Gandi.

IRISH MAIL lost, marked "Searight." Phone Berkeley 2415. Reward.

LADY'S CORSET lost bet. American Theater and Avenue Cafe. Eastern Outfitting Co., 581 14th st.; reward.

MINK FUR lost on 12:40 S. P. or at 7th and Broadway, Monday; reward. Elm. 841.

MUFF—Lost, a Fitch fur muff Saturday night; finder return to American Theater and receive $10 reward.

OVERLAND auto stolen Mon. night; reward for information leading to recovery; license 363910. C. R. Grimmett, 416 14th st.

PARTY who picked up package containing new lunch box in front of Amer. Theater Mon., pleas return to 1015 55th st. Reward.

PACKAGE—Lost in 6th st. Market, package Viavi remedies. Return to Viavi office, Central Bk. bldg.; reward. Oak. 3253.

PACKAGE lost from Gump Co. for A. Parent, Peralta apartments; reward. Merchants Express and Draying Co.

RING—Gent's diamond, lost Sat. evening on 23d av., bet. E. 14th st. and E. 9th st.; family heirloom; reward. Ph. Fruitvale 1935W.

SUITCASE—Left on cor. College and Broadway; reward. Pied. 4379W. 5375 Broadway.

TERRIER—Female Airedale, license No. 644, name Betty; buff color with black saddle, curly hair, short tail; $5 reward. Ret. Kent Kohler, 3795 Pied. av.

HELP WANTED—MALE.

ATTENTION—Learn trade; special inducements; wages paid; tools furnished; teach men, women to be independent. National Barber School, 487 9th st.

AN AGGRESSIVE, INTELLIGENT YOUNG MAN IN REAL ESTATE BUSINESS. MAIDEN, RITTIGSTEIN & CO., 1310 BROADWAY.

AUTO Engineering School — Repairing, vulcanizing, driving. 5702 Adeline st.

BOY wanted with wheel to work after school. Apply Foreman & Clark, 12th and Washington sts., Oakland.

BOY for Examiner route, Berkeley, no. of University av. Pied. 1549W.

BOY wanted in shoe repair shop. 1105 Broadway.

DRY CLEANERS wanted at once. Rex Dye Works. 1524 E. 12th.

EXP. shoe salesman; none other need apply. Lewis Sample Shoe Co., 1118 Washington st.

First Class Plankers

ON METALLIC LIFEBOATS
MACY SCALE OF WAGES

Obliged to now run open shop because Union called men out on an unjust strike in violation of signed agreement. They also refuse to obey orders of Iron Trades Council to return to work.

Steady Work for the Right Men
APEX MFG. CO.
Foot of Powell St., Emeryville

HOUSE TO HOUSE
salesmen to sell flour and cereals at cut prices to the consumer. Commission and bonus. No deliveries. Apply at residence, 933 35th st.

HIGH SCHOOL graduate, who can draw fairly well, one who has had some exper. on high school paper preferred; tell all about yourself and give home phone. Box 3374, Tribune.

KEEN, wide-awake delivery boys to work after school and all day Saturday. See Mr. Sidney Kahn, Suit Dept., 2nd floor, Kahn's.

WANTED—Porter, $65 month. Wright's Billiard Palace, 422 13th st.

HELP WANTED—MALE. Continued

MACHINIST wanted for open shop; must be first-class diefinisher and tool maker. Box 2657, Tribune.

PAINTER WANTED to do painting in part payment on electric washer. Apply L. H. Bullock Co., 1538 Broadway.

SALESMAN for musical line; must be able to furnish satisfactory reference as to stability and knowledge; experience in this line not essential, but must be able to "close"; only a man with real sales ability need answer. Address Box 2127, Tribune.

STEWARD for restaurant-bakery; steady job; state experience; returned soldier given pref. Box 3428, Tribune.

THREE discharged soldiers for steady work in Alameda county. Call 369 Blake Block.

WANTED — An exper. printing salesman to call upon S. F. trade; no peddlers need apply; must have good personality and be competent to sell to large buyers of printing. Box 3350, Tribune.

WANTED — Competent stenographer and office man; preferably returned soldier; resident of Alameda. Box 1211, Tribune.

WANTED—An experienced car washer; no others need apply. Chevrolet Motor Co., 69th ave. and Foothill blvd.

WANTED—Fender and radiator man. Oakland Auto Body Works, 416 25th street.

WANTED—Boy to help in sheet metal shop. Oakland Auto Body Works, 416 25th st.

WANTED—Someone exp. in waxing and polishing floors; if not thoroughly capable do not apply. 416 14th st.

WANTED—Good shoe repair man. Apply 2915 San Pablo av.

WANTED—Boy with wheel. 607 14th street.

2 OR 3 HIGH school boys, good hustlers, can make good money after school and on Sat. with our pleasant, profitable proposition. Dimond Drug Co., Fruitvale ave. and Hopkins st.

MALE-FEMALE HELP WANTED

PUBLIC EMPLOYMENT BUREAU OF THE STATE OF CALIFORNIA
SERVICE FREE TO ALL.

401 TENTH ST.
PHONE OAKLAND 781.
OPEN 7 A. M.

FEMALE DEPARTMENT.
CLERICAL.

Dictaphone operator.....$12 wk.
Manager; office; wholesale ready-to-wear goods.....$70-$90 mo.

NURSES.
Exp. child's nurse, refs.....$50

HOUSEHOLD.
Domestic; Berk.; 9-5:30.....$8 wk.
Housekeeper; Alameda; widower and 5 children.....$35
Domestics, town and out.....$30-$60
Domestic, San Jose.....$45
1 downstairs maid; small family.....$45
Domestic, San Mateo; small family.....$25
Domestic, 2 in family; no wash.....$50
Domestic, 1 in family; refs.....$25-fd.
School girls.....$10 mo.-fd.
Domestics.....$20-$60
Domestic; no washing.....$50 mo.
Domestic, S. F.; no wash.....$50
Second girls; children.....$35-$40
1 upstairs girl.....$35-$40
Domestic; Carmel; 2 family.....$30

COOKS.
Ranch cook (without child).....$45
Cook; private family.....$50-fd.
Cooks and domestics, part day work.

DAY WORKERS.
Washing, ironing, cleaning.$2.90 day up

WAITRESSES.
Waitress, exper.; board. house..$40-fd.
2 2nd girls, seminary.....$40-fd.
Waitress; restaurant.....$13 wk.
Candy store waitresses; must be experienced.....$14 wk.
2 waitresses, hotel.....$45-fd.

COUPLES.
Japanese couple.....$100

CHAMBERMAIDS.
Chambermaid.....$12 wk. and rm.
Chambermaids.....$40-$45

FACTORY.
Exper. cannery labelers.
Factory girls, bet. 18-25 yrs.; start $1.75 day; good advancement.

MISCELLANEOUS.
2 second girls; boarding school..$40-fd.
Institution; laundress.....$12 wk.-lunch
Fancy ironers; country.....$45-fd.
Saleswomen, ready-made goods, house to house.....Comm'n.
Laundry hands; country hotel.$35-45-fd.
Housekeeper; board. house.....$40
Ironer; laundry.....$2 day
Canvassers, good proposition.

MALE DEPARTMENT.
HOTELS, CAMPS, RESTAURANTS, INSTITUTIONS, ETC.
1 Chinese cook and houseboy.....$60-fd.
Cooks, Oriental school boys, Oriental and Filipino cooks and second boys.

MISCELLANEOUS
2 Ford delivery; solicitors; discharged soldiers.
1 mattress maker; in town.
2 mattress makers; Richmond.....58c
1 farm hand; Santa Cruz.....$40-fd.
Stenographer-secretary; sugar company; Philippine Isles; free passage.....$150 mo.
1 shoemaker; repair work.
1 armature winder, r. r.....$5, 8 hrs.
1 sheet metal worker.....$5 to $8
2 messenger boys, wheels.....$2.10, 8 hrs
1 Chinese cook; family.....$60
Kitchen help of all kinds.....$2 day up

ALLIED EMP. AGENCY

1530 Franklin st.; Lakeside 1293.
Nurse maid; companion.....$50
Head waitress and chambermaid in a beautiful girls' home.....$37.50-$35
Mother and daughter, pleasant country home.....$75
Candy girls; good opportunity..$10-$18
Cook, Healdsburg, as one of family; wash out; small fam.; take child..$35
Cook, workingman's hotel, with or without child.....$50
Housekeeper, working people.....$30
Men, large cattle ranch.
Cook, small family.....$50
Cooks, house maids, nurse maids, waitresses, chambermaids and second-maids.
Porter, country hotel.....$35-fd.

GOOD money for spare time, outside work, anyone, anywhere. B. F. Club, 228 Bacon bldg. Saturday 2-6 only.

Nelson's Emp. Agency, 1512 Bdwy. L. 1538.

WANTED — Capable person — male or female — as outside representative. Pleasant work. Good pay. Mr. Henning, Oakland Tribune.

HELP WANTED—FEMALE

AAA—Ladies, learn hairdressing; the famous Peavy system; enroll now. Calif. School of Hairdressing, 432 14th st., third floor, opp. Macdonough Theater.

ARE you looking for a second hand furniture bargain? You will find it in the "Furniture for Sale" column of The TRIBUNE.

A GIRL TO ASSIST WITH GENERAL HOUSEWORK AND COOKING; GOOD WAGES. 874 Lakeshore ave.; take E car on Bdwy.

ALWAYS—The best reliable people, cooks, maids, housekeepers wanted. Mrs. Brown, 1554 Franklin. Lake. 520.

HELP WANTED—FEMALE Continued.

AN experienced ironer. Apply City Hall Laundry, 2363 San Pablo av.

A YOUNG girl to do hswk. 3 hrs. morning. Ph. Piedmont 6029J.

COMPETENT young woman for cooking and housework; small house; 2 adults, 1 child; no laundry; fine sunny room, $40 to $45. 2229 Marin av., Northbrae. Berkeley 6317.

COOK and general housework; 2 adults and 2 children; refs. req. Oak. 7238

EXPERIENCED MAKERS

No others need apply. Millinery Dept., Capwell's.

EXP. WOMAN FOR SODA FOUNTAIN; STEADY POSITION. APPLY MORNINGS. PIG'N WHISTLE, 511 14TH ST.

EXPER. candy girl. Apply in person, Varsity Candy Shop, Telegraph and Bancroft way, Berkeley.

EXCHANGE Gregg shorthand and typing course for light hswk. Lake 4171.

EXPERIENCED finishers on ladies' coats and dresses. 4027 Broadway.

EXP. chocolate and bon-bon dipper. 1206 Washington.

EXPER. coat and two needle operators. 1301 7th st.

FIRST-CLASS millinery sales-ladies. Millinery dept., H. C. Capwell Co.

GIRL for gen. hswk. and cooking; no washing; small family; $30 to $35. Ph. Merritt 3043.

GIRL for general housework in small family; no washing. Refs.; $40. Ph. Oak. 5387.

GIRL for cooking and downstairs work, small family; no washing. Berk. 17. 2946 Avalon av., Berkeley.

GIRL or middle-aged woman to wash baby clothes 3 times week. 5605 Ocean View Drive, afternoons.

GIRL—Gen. hswk.; 2 adults, 2 small children; Grand av. car. Pied. 4720.

GIRL for general housework and cooking; $40. Phone Piedmont 5951-W.

GIRL wanted for shooting gallery. Apply 11 a. m. to 1. 459 7th st.

GIRL to assist with housework. 802 Grand av.; Oak. 7464.

MONEY for ladies who like soliciting; house-to-house proposition. See Circulation Mgr., Cook Co., 8:30-10 a. m., 3:30 to 5 p. m., 654 12th st.

REFINED, educated young woman for private exchange; board, room and $30 a month. Fabiola hospital.

REFINED housekeeper, middle-aged, care for children. Oak. 2337.

SEVERAL reliable women for distributing circulars. Call Thursday, 5 to 7 p. m., or Fri. a. m. bet. 8 and 12. Call 21 Bacon bldg.

STRICTLY first class jacket hand; no others need apply. See head fitter, Manheim & Mazor, 1314 Clay st., Oak.

SALESWOMEN for millinery and art needlework depts. Apply Supt., 3rd floor, Kahn Bros.

UNHAPPY GIRLS will find a woman friend to advise and help them at Rockhurst Center, 130 McAllister st., S. F.; hours 3 to 4 p. m. Phone Park 5937.

WANTED—Women to prepare for telegraph service; great demand for operators; day, night session. Call or write Telegraph Dept., 273 Bacon Building.

WANTED—A young woman for general housework; good home; 2 adults; will pay best of wages for person of experience and skill. Ph. Oakland 7129.

WANTED—Names women, 18 or over, wishing permanent government positions; $1100 year; vacations. Answer immediately. Box 3135 Tribune.

WANTED—Experienced custom shirtmaker, 25 Kearny st., S. F. 620 Oak st., Oakland.

WOMAN for cooking and downstairs work; 3 adults and 2 babies; wages $45. Lake. 4643.

WANTED—Two young women to learn to press ladies' garments. American Dye Works, 520 Chestnut st.

WANTED—2 young women to learn to press ladies' garments. American Dye Works, 520 Chestnut st.

WANTED—Competent girl for general hswk., Berkeley; refs.; wages $30. Box 3128, Tribune.

WOMAN for cooking and assist housework; $30. Phone P. 7113W.

WANTED—A girl for general housework. Oakland 590.

WANTED immediately, chambermaid. Apply 1632 7th st., Oakland.

WANTED—Competent woman for half-day office work; $8 wk. Box 3123, Trib.

WANTED—A young girl to assist with housework and children. Pied. 1825.

WANTED—Girl for housework. Address 2169 Mavis st.

WANTED—Lady cashier with good refs. Apply Pacific Sales Co.

YOUNG country girl to assist in general housework. Box 3377 Tribune.

EMPLOYMENT AGENCIES

C. YUEN Reliable Oriental help, 368 6th st.; ph. Oakland 6123

Jap-Chinese Emp., Oak. 5522
And house-cleaning. 419 7th st.

AGENTS WANTED.

LIFE INSURANCE MAN.
Personal producer having persistence, intelligence and integrity, may secure first class general agency contract and a permanent income from a reliable old line life insurance company for the city of Oakland and vicinity. Rare opportunity for an ambitious middle-aged man. Applications confidential. State full particulars, age, experience, financial standing, references, etc. Address, Supervisor, Box 509, Trib., S. F.

$10-$25 PER DAY—More if you have an auto; sells to everyone; don't miss this. Security Mfg. Co., 3223 Filbert st., at San Pablo av. Oakland.

SALESMEN—SOLICITORS. WANTED

OPENING for discharged sailors and soldiers who are willing to work 4 to 6 hours a day, can earn good money. See Mr. Hopkins Jr., 8 to 10 a. m., 3:30 to 5 p. m., 654 12th st.

REAL ESTATE salesman for exchanges and country lands; must be exper. Korts & Gearhard, 1008 Broadway.

SITUATIONS WANTED—MALE

AA—
U. S. Emp. Service

816 Broadway—Telephone Lake 2228
EMPLOYMENT BUREAU
for Soldiers and Sailors
Employers List Your Opportunities

ALLIED EMP. AGENCY

1530 Franklin St. Lakeside 1293. Reliable help of all kinds.

ANYTHING—High school boy with wheel wishes position after school and Sat.; can drive auto. Pied. 3603-W.

ANYTHING—Young man to work for board and room while attending school. Box 10182, Tribune.

ART students with auto wishes short hour work for expenses. Pied. 7353W. Box 3104, Tribune.

CARPENTER by the day; best reference. C. H. Harmon, 1304 Filbert st.; phone Oakland 6237.

CHAUFFEUR Japanese; private family preferred; understands all kinds of machines. Phone Oakland 6563.

COOK—A young Chinese first class cook with many years of experience. 321 8th st., Lake.

CHAUFFEUR—Careful driver, long experience; expert mechanic; good refs.; by day, week or month. Pied. 3349.

CHAUFFEUR—Japanese boy wants position; has four years' experience. Phone Lake. 4423 or write 450 23d st.

COOK—Chinese boy, first class family cook; good references. Ah Lee, 328 8th st.; Pekin 67.

DISCHARGED soldier desires position in country as stenographer or timekeeper; would go to L. A. or the Orient. Box 3406, Tribune.

SOLDIERS—SAILORS

Your Situation Want Ads accepted free of charge by The OAKLAND TRIBUNE

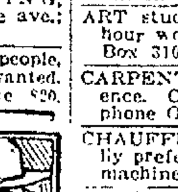

AMERICAN SOLDIERS, SAILORS AND MARINES
The OAKLAND TRIBUNE will insert situation want ads of men in uniform or having their discharge papers, free of charge until further notice.

MAIN OFFICE—THIRTEENTH AND FRANKLIN STREETS
BRANCH OFFICES
1422 SAN PABLO AVENUE—2011 SHATTUCK AVENUE, BERKELEY
1434 PARK STREET, ALAMEDA

SITUATIONS WANTED—MALE. Continued

CARPENTER work by day, alterations and repairs. 5025 Webster st. Phone Pied. 6172W.

DISCHARGED SOLDIER.
Can take full charge of books; ten years' experience, familiar with all forms of accounting; also controlling accounts; excellent references. Box 3486, Tribune.

DISCHARGED soldier and university student desires any kind of employment for a few hours daily. Can work any time between 3 p. m. and 10 p. m. Tel. Lakeside 2445.

DISCHARGED SOLDIER.
Discharged soldier attending Univ. of Calif. would like employment for evenings and Saturdays. Phone Berk. 6504; ask for W. Adams.

DISCHARGED SOLDIER

married, wants work as chauffeur, truck driver or on ranch; will go anywhere. Box 2132, Tribune.

DISCHARGED soldier wishes position as private chauffeur; have had three years' experience as chauffeur and in delivery. Box 3376 Tribune.

DAYWORK—A Japanese boy who has good references wants to clean house by day or hour. Phone before 7:30 a. m. to Oakland 2388.

DRIVER, experienced; can do repairing; 12 years' experience any kind of car; want position. 543 Chester. John Fisher.

DayWorkers.Oak.737

Gardeners, housecl'ars, window washers.

DAY WORK—Exper. Japanese wants work by the day, housework or gardening. Frank Bala; Oakland 5082.

DISCHARGED SOLDIER wishes position as chauffeur; sober, good habits. Oakland 3963, Alfred H. Hoyt.

DISCHARGED SOLDIER, attending U. C., would like work afternoons. Ph. Berkeley 6504.

DAY WORK—Japanese boy wishes housecleaning by day or hour. Ph. Lake 4120.

DAY WORK, Japanese, wash. and ironing, gen. housework, gardening, cooking, wait on table. Ph. Pied. 3287W.

GLASS put in—window cords a specialty—very reasonable. I. Jacobs, Lake. 2013.

HONORABLE discharge colored soldier wants position as porter or janitor in country club. Cyril Waite, 1216 8th st., Oak.; ph. Oak. 2596.

HOUSEWORK—Japanese men, women want every kind of work by the day. Piedmont 5926-J.

JANITOR—Man with experience and good refs. wants position. Lake. 1293.

LAUNDRY curtains done up, 25c pair, called for and delivered. Phone Lake. 887.

MORNING WORK—Educated man, of good appearance and excellent character, desires employment for mornings; no soliciting; has some business experience; has automobile Call Piedmont 155W from 9 to 12 a. m.

MECHANIC, married man, experienced on steam engines and pumps. L. A. Griffin, 1036 30th st.

Peoples Emp. 419 15

419 15th st. Oak. 4405.
Leading Office of Oakland
FOR GOOD HELP.

Painting, Paperhanging

R. J. YORK, 515 E. 11th; Merritt 4824.

PAINTING, paperhanging, tinting, by the day; $4 per room; leaky roofs fixed. Phone Elm. 563.

PAPERHANGING, painting and tinting by the day; practical workmanship. J. C. Smith. Frt. 1590J.

PAINTING, paperhanging, by the day. Sansome. Phone Lakeside 3224.

PAINTER wants steady work; will go to country. Phone Oak. 4804.

RETURNED SOLDIER
POSITIONS WANTED
for soldiers and sailors and war workers. U. S. Department of Labor, Employment Service, 816 Broadway. Phone Lakeside 3228.

RETURNED SOLDIER
University student desires any kind of work after 5 p. m. and on Saturday and Sunday; capable stenographer. J. Cottrell, 568 44th st.

RETURNED SOLDIER
Young married man, honorably discharged, would like work as collector or any kind of work in Oakland. L. R. Pryor, 1979 Telegraph ave.; phone Lakeside 3360.

RETURNED SOLDIER
A discharged soldier wishes a position as first cook in private family, hotel or restaurant; have one day off a week. Add. Box 2128, Trib.

RETURNED SOLDIER
DISCHARGED SOLDIER WANTS TO DRIVE FOR PRIVATE PEOPLE; 7 YEARS' EXPER. PHONE MER. 912.

RETURNED SOLDIER
Discharged soldier desires employment in a garage, have had some experience. Box 3231, Tribune.

RETURNED SOLDIER
Discharged soldier wants position as chauffeur, truck driver or auto mechanic; refs Phone Piedmont 1189-W.

RETURNED SOLDIER
Battery storage man, much experience, desires position. Mr. George Wolters, Berkeley 1476.

RETURNED SOLDIER — Automobile mechanic, 1st-class sergeant, aviation mechanic, wishes position as all-round repair man. Oakland 2553.

RETURNED SOLDIER
DISCHARGED soldier desires position with auto concern. Box 3122, Tribune.

RETURNED MARINE
Discharged sailor wishes employment of any kind. Box 3121 Tribune.

SCHOOL BOY—Young Japanese boy wants position in private family. Ph. Oakland 6517.

STEWARD, high-class hotel experience, just released from navy as chief commissary steward, wishes to locate here, Cal.; best reference. Phone Lakeside 4505. R. H., 2907 Linden st., Oakland.

SCHOOL BOY, position wanted by Japanese boy. Piedmont 2209W.

SOLDIER student university, wishes work afternoons and evenings. Box 3074, Tribune.

SALESMAN—Exp real estate, insurance salesman, good closer. Box 3433, Trib.

WANTED—By honorable discharged soldier, light work of any kind; experienced packer, shipping clerk; best references as to character, ability and efficiency. Fruitvale 722W.

WANTED—A Japanese wants position as kitchen helper or waiter in restaurant or family. Berkeley 6441.

YOUNG man of executive ability and education, highest credentials exempary habit, capable of handling men, just received an honorable discharge, wishes a position with a firm with chance of advancement. Box 2129 Tribune.

YOUNG man wants job to drive wagon or work of any kind. 1106 21st st.

SITUATIONS WANTED—FEMALE

At SuccessEmp.O.737

First-class help. Miss Mason, 411 15th.

ALWAYS—The best reliable people, cooks, housekeepers, nurses, anyone. Mrs. Brown, 1554 Franklin. Lake. 520.

A RELIABLE colored woman wishes situation as chambermaid. 1453½ W. 7th st.

ANYTHING—Young man wishes position, can drive Ford. Ph. Lake. 4630.

STENOGRAPHER, AT beginner, desires position; prefer law office. Telephone Oak. 3024.

CASHIER—Neat, reliable, steady young woman wishes employment. Phone Lakeside 1467, Apt. A.

CHAMBERWORK—A lady would like chamberwork or housework by hour, 30c hr. and car fare. Call 1086 W. 14th st., Oakland; ph. Lakeside 3234.

SITUATIONS WANTED—FEMALE Continued

CLERK—Bright, capable high school girl wishes position in store from 3 to 6:30 p. m., and Saturdays. Address Box 2122, Tribune.

CLERICAL WORK—Yeomenette 2 yrs., seeks clerical work, typist, bookkeeping or general office work; exper. Box 3363, Tribune.

COMPTOMETER OPERATOR—Situation wanted by experienced comptometer operator; also can assist on books. Box 3409, Tribune.

COOK—Economical middle-aged and prac. nurse, appreciate good home; good wages expected. 1011 Wood st.

CLERICAL position, knowledge of ledger work, also cashier and typing; terms to suit. Box 3116, Tribune.

COMPANION or nurse for semi-invalid, or care of children; excellent help. Oak. 737.

CLERICAL or stenography work wanted by experienced young lady; references. Fruitvale 1375J.

COOK—First-class girl wants cooking and downstairs work; no washing; wages $50; refs. 489 Hudson st., Oak.

COMPANION or GOVERNESS—A refined, educated young lady wishes position; will travel. Box 3367, Tribune.

CLEANING wanted by young woman. Phone Oakland 6513 after 7 o'clock p. m. Miss Johnson.

COOKS—Family, boarding house, camp; all experienced. Oak. 737.

CHAMBERMAID wishes position. Ph. Fruitvale 1495-W.

DAY WORK—Japanese girl wishes housecleaning, washing, ironing by day or hour; cooking after 5 p. m. and Sun. Phone Pied. 1734.

DAY WORK—Laundress wants work, washing, ironing, housecleaning. Ph. Piedmont 2248W.

DAY WORK, Japanese girl wishes washing and housework, cooking. Call after 6 p. m. Lakeside 218.

DAY WORK of any kind, or cooking, $3 per day and car fare; by the hour, 40c and carfare. Box 2691, Tribune.

DAY WORK wanted by Japanese woman. Piedmont 2209W.

DAYWORK wanted by Japanese girl; washing, ironing, housework or cooking, in morning. Call up after 7 p. m., Lakeside 4423.

DEMONSTRATOR—Am experienced at meeting the public; wish position with reliable firm. Box 3386 Tribune.

DAYWORK—Japanese woman wishes washing and ironing; housecleaning; cooking after 5 p. m. Oakland 5703.

GOVERNESS—Former preceptress, N. Y. school, wishes position visiting governess; will coach private pupil. Phone Lakeside 4197.

HOUSEWORK and cooking wanted by German girl, March 1, in family of 2; $50 mo. Phone Piedmont 4973W between 11 and 3 o'clock.

HOUSEKEEPER—Young woman with 2-yr.-old child wants position as housekeeper in motherless home with no small children. 554 37th st., Oak.

HOUSEKEEPER—An efficient woman wishes home in exchange for housework; close in; adults. Ph. Merr. 1094 evenings.

HOUSEKEEPER—Lady with 10-year-old daughter wishes position in motherless home, city or country. Ph. B. 298J.

HOUSEWORK—A woman of refinement will give service for one hour per day for sunny housekeeping room, down town. Address Box 3423, Tribune.

HOUSEWORK—Lady wishes to assist housework, 9 to 5, 25 cents per hour and car fare. Phone O. 2381, after 5.

HOUSEKEEPER—Lady, small girl, wants light housework or will keep house on ranch. "B.," 594 16th st.

HOUSEWORK — Colored girl wishes position half day, 8 to 12 or 9 to 1 o'clock. Oakland 5273.

IRONER, experienced, wants work by the day in private house only; $3 per day. Ph. Fruitvale 1402-W.

MANAGER—Middle-aged lady, experienced, would like care apt. or rooming house; refs. Box 2134, Tribune.

MANAGER or asst., apt. house; capable exp. woman; refs. Pied. 4765J

NURSE and splendid caretaker new ready, flu and other cases; best of care given; fond of children; doctor and patients' refs. 518 44th st., Apt. 6, west side entrance, no phone.

NURSE—A refined middle-aged woman wants position in family as practical nurse or companion; a good home considered more than high wages; would travel. Piedmont 7035W.

NURSE—Helpless invalid desiring services of reliable nurse and housekeeper; cheerful and obliging. For details phone Oakland 2358.

NURSE, trained; English; wishes permanent position as nurse, companion or care of invalid; good refs. Address room 51, 1515 Webster st.

NURSE—Practical, wishes maternity, chronic or fever cases; best refs. Ph. Berkeley 1616-W.

NURSE, practical, would like engagements, Call 1624 5th st., Berkeley, or phone Berkeley 8183-J.

NURSE, trained; best refs.; calls reasonable. Phone Oakland 3688.

NURSE maid with good refs. wants position; very fond of children. L. 1292.

NURSE, refined, open for position; best Dr.'s refs. Lake. 792, room 207.

OFFICE position wanted by capable middle-aged woman; steno., typist, asst. bkpg., filing; salary to suit. A. L. S., 3875 Tel. ave., Oakland.

OFFICE GIRL—Girl with good all round experience, a rustler. Ph. Lake. 1293.

PRACTICAL nurse would care for semi-invalid or light housework; prefer elderly people; best ref. Phone Fruitvale 1092-W.

PIANIST—Competent and refined, like good room in exchange for piano instruction. Box 3112, Tribune.

PLAIN cooking or housework wanted by Japanese lady. Ph. Pied. 5173-J.

STENOGRAPHER—Public work, copying, dictation, manuscripts, etc., at my office or yours; moderate prices; day or mo. rates if desired. Florence Farmer, 237-A Bacon bldg. Oak. 278.

WE CAN SUPPLY YOU WITH EXPERT STENOGRAPHERS, BOOKKEEPERS, CASHIERS, CLEARICAL WORKERS, TELEPHONE and COMPTOMETER OPERATORS almost at a moment's notice. Professional Section, PUBLIC EMPLOYMENT BUREAU, State of California, 401 10th st., Oakland. Ph. Oakland 781. Service free to employer and employee.

WANTED—Women to learn telegraphy; great demand for operators; we can qualify you in few months for good position; day and night sessions. Write or call for free booklet. Telegraph Dep't., room 273 Bacon bldg.

WASHING, ironing, housework wanted by Japanese woman; hour or day. Phone Piedmont 4606W.

WAITRESS, exper., would like work from 7-2; no Sunday work. Box 3045, Tribune.

WASHING and housework; exper. Japanese woman wants work by day or hour. Phone Lakeside 1594

APARTMENTS TO LET.

A COMPLETELY furn. 3-room apt., vacant the 20th downtown. California Apts (formerly the Bauer), 1 th at Broadway. Ph Oak. 9411. Louis Aber, Mgr.

ALEXANDER APTS—Open for inspection; 3-room apts, 1036 16th.

Continued on Next Page

NOTICE.

No Want Ads for SUNDAY'S TRIBUNE Accepted After 8:30 P. M. Saturday at the Branches, or 9 P. M. at Main Office.

APARTMENTS TO LET.
Continued

APTS. to rent, unfurn.; new, mod.; wall beds; 2 and 3 rms and sleeping porch, $15, $22.50 and $25. 921 Angar Piedmont 6951-W.

AN apt. of 5 rooms, furnished. 2332 Webster st., bet. 23rd and 24th sts.

FURNISHED apartment. Empress Apt., 2333 Broadway.

LORRAINE APTS.—Newly furn.; wall beds, garage; attractive park frontage; nr. lake, shipyards, bus. center, S. P., K. R. 806 Madison; Oak. 1442.

MANZANITA APTS.—3 rms., sun, slp. pch, bath, S. P. & Key. Grove at 62d

NEW apt. flat 3 rooms, unfurnished; wall bed; hardwood floors; range, linoleum. Key. 658 8th st., nr. Grove.

NEW unfurn. apartment; ½ block to K. R. 428 Perkins ave. Lake. 2894.

REX Modern 2-r. apts.; steam, phone; wall beds; walk. dist.; $24 to $30. 8th and Fallon. Ph. Lakeside 4232

SUNNY, clean 3-room apt., private bath, hdwd. floors, near Key Route; refs.; no children; $27.50. Pied. 1448.

UPPER Pied., Ronada Ct.—4-room fur. apt., vacant Mar. 1. Piedmont 5959.

4216 HOLDEN ST., nr. Park av., Emeryville—3-r. apt., partly furn.; mod.

11TH ST. 533—1 and 2-room furnished apts., close in, near Telegraph.

$17 to $30; 2, 3 rooms; bath, kitchen; near S. P., K. R. Oakland 8124.

HOTELS.

FAIRLAWN Family hotel; Fruitvale avenue; large grounds; fine climate; reasonable.

HARRISON 14TH & HARRISON. New, sunny, all outside rooms, $1.25 up day; dining room.

BAGGAGE MOVERS

709 14th st. Lakeside 2708.
Baggage Stored 5 Days Free
and hauled for one charge.
We Call for Baggage Checks
HUNT BAGGAGE TRANSFER CO.
709 14th street. Lakeside 2708.

ROOMS TO LET—FURNISHED

ALICE ST., 1205, cor. 12th—Newly furnished rooms with quiet family.

BUSINESS couple desiring kitchen privilege; young lady or man; phone, piano, bath; close in. Merritt 428.

E. 19TH, 2321—Large sunny front room, light housekeeping; $3 a week.

FRANKLIN, 1510—Nicely furnished rooms; gentlemen only. Ph. Oak. 816

GROVE ST., 3112—Desirable sunny room, private home, bath; reasonable; gent only.

HADDON ROAD, 473—High class private residence, large furn. rm., bath, elec., ph., furnace; best of ref. Ph. Merritt 2824.

HOBART, 326—Sunny rooms, bet. 20th and 21st., nr. Webster; $10 and $17.

LAKE ST., 132—Hskpg. rm., also rm. suitable for 2 young men; nice location.

PARK BLVD., 2247—Sunny furn. room, gentleman; walk. dist. to town; conv. to cars and K. R., private entrance.

PARKER ST., 2031, Berk.—Two sunny bedrooms.

TELEGRAPH, 2340—Neatly furn. room for 1 or 2 gentlemen, use of piano, bath; priv. family, near trains; $10.

TELEGRAPH, 5726—2 nice sunny rms., very reas., no children, nr. Idora.

WEBSTER ST., 2326—Nicely furnished sunny room, walking distance, $14 month.

10TH AVE., 1226—Nicely furnished sun-rm.; could be used for light housekpg.

12TH ST., 825—CLEAN, SUNNY RM., REFERENCES

13TH ST., 277—Mod. rooms, look clean, hot water; $2.50 week up.

14TH ST., 175—1 large sunny front rm. and kitchenette; 1 sleeping room; gas and phone free.

16TH ST., 630—Two rooms, furnished; $20; gas included.

25TH ST., 525, nr. Teleg.—1 furn. rm. and bath; hot water, nr. all car lines.

27TH ST., 608—Sunny room, walking distance; conv., private, near all cars.

30TH ST., 532—Choice, sunny room in private family. Lakeside 3825.

ROOMS TO LET—UNFURNISHED

SHATTUCK, 4730, cor. 48th — Unfurnished sunny corner room; also furnished rooms.

HOUSEKEEPING ROOMS

ALICE ST., 1821—1 room, kitchenette; also 2 rms. for men over garage; cooking privileges.

BEAUTIFUL room overlooking park; steam heat, hot private bath; suitable for 2 young men. Oak. 2160, Apt. 78.

BRUSH, 2221—Suite, grate, run. water; gas; $16, small sunny room, $2.50.

CASTRO, 1725—2 front rms., reas.; close in; 1 bach. rm., $1.75. Oak. 3739.

DEAKIN, 3024—2 furn. rms. with kitchenette; no children, opp. Webster st., Berkeley.

E. 15TH, 328—Sunny 2 rooms, front; stove; walk. dist., electricity; adults.

E. 12TH ST., 547—Sunny 2 rm. furn. front apt., $6 per wk. Merritt 3167.

MYRTLE ST., 1337—2 and 3 rm. suites, walking distance; reas., sun. O. 3437.

MOSS AVE., 419, nr Tel.—Large sunny furn. hkpg. rm.; bath, gas. Pd 1899.

PACIFIC AV., 730, Ala.—3 furn. hkpg. rooms; walking dist. of iron works.

SHAFTER AV., 5753, east of College—2 lovely furn. rooms, kitchenette, bath and phone, complete for hskpg.; suitable for young couple or 2 gentlemen; garage.

SAN ANTONIO, 224—2 large connecting sunny rms., gas range, bath, central; $18. Ph. Alameda 2938.

SAN PABLO, 1831—Sunny front suite; elec., range; walk. dist.; $20.

W. 10TH, 1738—3 nice, sunny housekeeping rooms and phone; near all trains and cars.

WILL share mod. bung. with couple; ref. required. Phone Pied. 6216-J.

WEST ST., 1803—3 sunny housekeeping rooms; price reasonable. Oak. 8776.

5TH ST., 456—Very large, 4 persons; heat, good beds, gas, phone, fuel, elec., baths free; $2 rm. 420 17th st.

12TH ST., 587, Beth Apts., opp. Orpheum—Hkpg. rooms, $4 per week.

12TH ST., 825—A SUITE JUST VACATED; REFERENCES.

12TH ST., 1066—3 rms., couple, $15; also single hskpg. rm., $2 wk.; adults only.

13TH AVE., 1707—1 or 2 large, sunny front rooms; elec., gas, bath free.

13TH ST., 806—Single sunny room for light hkpg.; for person employed.

16TH ST., 727—Two pleasant sunny hskpg. rooms, reasonable; close in.

17TH ST., 420, Opp. P. O.—$2; good bed; gas, elec., bath free.

22D ST., 542—Furnished housekeeping rooms for rent.

19TH ST., 779, rear—2 furn. hkpg. rms.; private bath, gas; $16.50 month.

29TH ST., 464, near Teleg.—Sunny rms., $7 to $20. Phone Oakland 4463.

35TH ST., 387—2 housekeeping rooms, suitable for two; adults only.

2-RM. sunny furn. hkpg. suite; bath, phone; refs. exchanged. 2308 Webster

ROOMS AND BOARD

A—THE HARMONIA—Ideal home for business men-women; comfort; excel. table; reas.; 11th-Madison, O. 7649

BACHELOR HALL, 812 5th ave.; walking dist.; home table, heat, free baths.

FILBERT ST., 2006, nr. 18th—Sunny room with board for gent. who would like home conveniences.

GOOD board, with or without room; on car line; rates reasonable. Mer. 149.

JACKSON, 1569—Beautiful house, arranged for high-class boarding; fine sunny rooms; good board. Oak. 2221.

LARGE room in private house for 2 men, with board. Box 3032, Tribune.

PIEDMONT AVE., 4289—A nicely furn. room with lovely sleeping porch, for 2 or 3 men; excellent board; private family; near K. R., on car line

ROOMS AND BOARD—Continued

MADISON, 1309—Sunny rooms; steam heat, hot water; 3 meals; special dinners; excellent table. Oakland 5694.

ROOM with board for two gentlemen in private family, near cars and K. R.; rates reasonable. Box 2126, Tribune.

ROOM and board, private family. Merritt 1222; ring evenings.

WOULD like refined married couple to room and board in new private bungalow; reas. Phone Alameda 3727-J.

16TH ST., 827—Nice, clean room; good board, at Mrs. Sommerville's.

21ST ST., 914—Room for 2 gentlemen with board; modern conveniences.

44TH, 626—1 large front rm., 1 single rm.; reas.; nr. cars and K. R.; dinner if desired. Piedmont 6-W.

ROOMS AND BOARD WANTED

HOME and best of care for semi-invalid lady; must be in Oakland; refs. exchanged. Lakeside 4576.

WANTED, in private family in Oakland or E. Oakland. Chas. Hart, 1116 Clay st., Oakland.

YOUNG woman employed desires room and board with refined Protestant family, Berkeley or Oakland. Address Box 512, Tribune, San Francisco.

ROOMS AND APARTMENTS WANTED

APT. or flat, exchange for service, capable, expr. woman. Pied 4765J.

GENTLEMAN wants furn. room, with or without meals; refs. exchanged. Box 3419, Tribune.

LADY wants two unfurn. rooms, would assist in exchange. 822 Mead ave.

MAN and wife (exp.) wishes to take charge or rent good furn. apt. house. Box 3434, Tribune.

THAT chair or table that you never use and is really in your way, sell it now through a "Tribune" want ad.

WANTED—2-3 rm mod. furn. apts., walk dist., nr. S. F. trains, stm. ht. Mrs Bishop, Pied. 1727.

WANTED—2 or 3 furnished housekeeping rooms for couple; will be permanent. Ph. Pied. 2266W.

CHILDREN BOARDED

CHILDREN boarded, day or week, room for mother. 4022 Telegraph; large yard.

I WILL be good to your children; let me convince you. 2243 High st., Oakland, Cal.

WIDOW, alone, will board and care for young school girl or boy, $25 per month. 1139 5th av.

INVALIDS HOMES

A CHEERFUL, sunny rm. for invalid, pleasant grounds Phone Merritt 4173. Mrs. Inez Easson.

NURSE, with nice sunny home, will care for elderly lady or invalid. Oak. 2741.

PARKSIDE HOME—Invalids and aged cared for. Ph. Merritt 2184.

FLATS TO LET—UNFURNISHED

COR 26TH, near Broadway, 2460 Valdez st.—Lower floor, 6 rooms; complete, modern conveniences.

FINE sunny 6-room upper flat. 585 Apgar st., bet. Tel. and Grove; ph. Oak 3979.

FLAT 4 rms., bath; 1 blk. Grand ave. car. 411 Santa Clara ave.

FINE, up to date sunny 5-rm. upper flat, with wall bed; Key at 3601 Grove.

IF you are moving, now is the time to dispose of that extra furniture, to save express charges. A "Tribune" want ad will sell it for you.

NEW 6 room modern corner flat, Dwight Way, $25, to adults. Phone Elmhurst 666.

4 ROOMS and bath, lower sunny flat in Alameda, $20; water free. Phone San Leandro 400 or 120-J.

4-ROOM flat, modern; garage. 237 Athol nr. 19th and 3d ave. Rent $27.50.

5-ROOM sunny lower flat. Apply at 515 Apgar st. (rear); adults.

FLATS TO LET—FURNISHED

A 5-RM. furn. flat; modern. 1647 14th street.

FURNISHED sunny six room flat near Technical and Vocational and Emerson school. Ph. Piedmont 7732W.

GROVE ST., 2903—4-rm. furn. flat, $20. Inquire 2961 Grove st.

LAKE Dist.—Cor. flat 6 rms, bath; op. Auditorium; $22.50. 52 11th st.; adults.

NICELY furnished 4 rm. upper flat. 735 56th st. Key at 764 56th st.

WILL rent my home to responsible party adults; 5 rooms, sunny, upper modern flat; teleg. turn; nr. 40th and Grove K. R.; $37.50. 676 Apgar st.

WEST ST., 3111—Sunny upper modern 3-rm., dressing room, bath; priv. ent.

4-ROOM apt. flat, attractively, completely furn., overlooking bay; modern; hdwd. floors, etc. Apply 2070 Clinton ave., cor. Willow, Alameda.

4 ROOMS, furn., at 826 Mead ave., off 26th and San Pablo; reas.

HOUSES TO LET—UNFURNISHED

A SUNNY 7-room house, best part of Fruitvale av., $40; water ex. Ftvl. 200

A SUNNY 8-room lake district home; garage, furnace, snap; $65. Lake. 1284

IF you are moving, now is the time to dispose of that extra furniture, to save needless express charges. A "Tribune" want ad will sell it for you.

$26—ACRE bearing fruit; garden, etc.; 4-room bungalow; on car line; Oak. suburbs. Owner, Gray, 236 Bacon Bldg.; phone Oakland 278.

HOUSES TO LET—FURNISHED

AA—RING up Pied. 1338 or 2271J for completely furn. 7 room Claremont home.

ALAMEDA mod. bungalow, nr. beaches and S. P. trains. Ala. 4209, morning and evening.

A COMPLETELY furn. mod. cottage; garage; $50. 598 30th st. Oak. 2988.

BEAUTIFULLY furn. 5 rm. bung., hwd. floors, adults; $42.50 mo. Mer. 2022.

COMPL. furn. 6 rm. cement bungalow; piano; garage; large yard; in 4th Av. Terrace, $45. 2818 14th av., car "E."

FURNISHED, ready to move into; modern 6-room bungalow and sleep. pch.; 2 blks. to cars; large lot; street completed; a real bargain; pay me $1000 cash and move in, balance flat mortgage. Address 421 Estudillo av., San Leandro.

FOR RENT—8-room furnished house in Claremont Court, Berkeley, $75. Phone Berkeley 4917J.

IN Piedmont—Modern 6 rms. Apply 654 16th st., Apt. F. Oak. 8967.

NICELY furn. 5-room house; piano, bath. 6451 Harmon Court, Key 6432 Raymond; adults; rent $25; near all trains.

SUNNY 3-room cottage in grounds; water; adults. 5030 Dover st.; 3 car lines.

WILL rent charming home in Piedmont, fully furnished, to family adults; very reasonable. Phone Piedmont 2351-W.

1147 69TH AV.—Furn. 4-room cottage and piano; $20

4-R COTTAGE, furn.; large yard. 1090 71st ave. Elm. 141. Adults.

5-ROOM mod. bung.; garage; rent $65. Phone Alameda 1924-W mornings.

8 ROOMS and bath, linoleum, furnished complete, including piano. 1251 2nd ave., cor. East 14th st.

HOUSES AND FLATS WANTED

BY MIDDLE-AGED couple, furnished cottage, on or near car line; modern. Ph. Oak. 6362 after 5 p. m.

WANTED—Man and wife, no children, want 4 or 5-room furnished cottage; good yard and outbuildings. Box 3372, Tribune.

WANT to rent comfortable, unfurn. house with about 7 rms.; adults; convenient to E. 18th st. and 10th ave. Box 2123, Tribune.

WANT to rent modern, new, 5 or 6-rm. unfurn. bungalow, Piedmont or Lake district preferred; would lease; ref.; by Mar. 1. Phone Lakeside 4978.

WANTED—By a young couple, no children, furnished cottage or bungalow, heated, 5 or 6 rooms. Box 2131 Trib.

HOUSES AND FLATS WANTED
Continued.

WANT to rent modern, new, 5 or 6-rm. furnished bungalow, Piedmont or Lake district preferred; would lease; ref.; by March 1. Phone Lakeside 4978.

WANTED—Man and wife, no children, want 4 or 5-room furnished cottage; good yard and outbuildings. Box 3372, Tribune.

WANT to lease a 6-room modern cottage in E. Oakland; no children. Box 2499, Tribune.

2 ADULTS want mod., unfurn. 5-room bungalow, March 1. Berkeley 1543W.

STORES AND OFFICES TO LET

COMMERCIAL bldg., NW. cor. 12th and Broadway—$7.50 per month and up; includes janitor, elevator service, stm. heat, light, power and compressed air. Apply room 306.

LOTS FOR SALE

An Old California Home Place
TO BE DIVIDED INTO
ACRE HOMESITES
At prices less than 50-ft. lots.
Property just back of Piedmont.
Oak Trees
Macadam Roads City Water
Walking Distance
Car Line
For information write to owner.
Box 15089, Tribune.

A Builder's Bargain
Eleven A1 street improved lots close in, near cars, locals; ideal location. Drop card to OWNER, 1967 Courtland avenue.

FOR SALE—A tennis court on a corner; 2-rm. playhouse on side; shrubs, etc.; if bought as residence lot will afford finished front and back yards. Phone Oakland 6545.

STEINWAY TERRACE—Choice lot, 60x150; easy terms. Oak. 4910.

$1100—Lot 40x100 ft., 44th st., near Telegraph ave., residential district, near Key Route depot, 30 min. to S. F. Owner, 952 Sutter st., apt. 505, S. F.

FLATS FOR SALE

PAIR of extra good flats 6 and 7 rms., on business street, close in; steady tenant at good rents. The flats cost what I am asking for the place; must sell on account of sickness. Owner, E. Remeo, box 3127, Tribune.

HOUSES FOR SALE.

A NEW 7-room cement house in splendid location in Piedmont, half block from car line; cement garage and driveway; beautiful garden. Phone owner, Pied 2176W.

AM UP AGAINST IT, must sell; due in Los Angeles 1st; will sell 4-room cottage, completely furn. 1357 Channing way, $1400; terms.; S. P. and cars; not home, see Mr. Brown, 1707 Broadway.

A WELL furnished home above the lake; billiard tables, electric piano and wonderful grounds, garage; one of the most charming places in this section. Box 2181, Tribune.

A PIEDMONT bargain, beautiful 6-rm. bungalow, garage, oak floors; price $2850, terms, no agents. 30 Olive av., Oakland av. car

A BARGAIN—7-rm. house, hdwd. flrs.; lot 80x150, nr. schools, cars, S. P. and K. R. trains, churches and Lake Merritt. Owner. Lakeside 1211.

A REAL snap; 5-rm. bungalow; built-in features; large lot, basement; $500 cash, terms; near trains. Owner, 2115 High st.

A BUNGALOW 5 rms., sl. porch., large semi-corner lot. Fruitvale 1643J.

Beautiful Alameda Bungalow
Newly Painted
Ready to Move in
5 rooms, cabinet kitchen, bath, gas, electricity, phone; cement basement; nr. car lines and Bethlehem shipyard. Price $3200, $650 cash, bal. like rent. 1825 9th st.; phone Alameda 1265-W.

Bargain for Quick Sale
810 PARU ST., ALAMEDA.
Choice location, bay view, modern, sunny 7-room house, furn. or unfurn.; garage, garden with bearing fruit trees. OWNER, phone Alameda 517-W.

BARGAIN—Good 5-r. house, 2 lots, 5518 Vallejo st., near 55th st. 3 blocks west of San Pablo; rents for $25 per mo.; $2000, terms. This is a snap; worth double the money. See the property, then see owner, Davis, 553 12th st. Lakeside 248.

BUNGALOW in Claremont dist., mod. 6 rooms; hardw. floors, garage; perfect condition; close Key Route, schools, cars; bargain for immediate sale. 350 63rd st. Ph. Pied. 4975.

BARGAIN—6-room mod. cottage. Owner, 2542 Pleasant st., west of Fruitvale.

CLOSE-IN BARGAINS

$2300—7 rooms; gas, elec.; garage; lot 31x145. walk. distance to center of town; terms.

$2500—5 rms. and sleeping porch; strictly modern bungalow, completely furn.; this is a rare bargain; easy terms.

KORTS & GEARHARD
1008 BROADWAY; OAKLAND 5059.

COSY 4-r. furnished bungalow, N. Oakland. sacrificed at $1800; garage; terms. Box 3429 Tribune.

COTTAGE 5 rms., high basement; elec. and gas, driveway; 3-r. cottage, rear; 35x140. 931 35th st., call morning.

ELEGANT 6-r. cement bungalow, Claremont, sacrificed at $3000; terms. Box 3430 Tribune.

E. OAK.; large lot; 50x120; 4-rm. cottage $1750. Call 1319 E. 26th st.

"Fruitvale Villas"

Not just a few good houses amidst inferior surroundings, but a community of artistic bungalow homes, each having its own individuality; $2950 to $3350; easy terms. A PROFIT TO YOU OF NOT LESS THAN $500 AT THESE PRICES. We can show you. Phone main office. Oak. 4382 between 9 and 10 for appointment to see them.

Oakland Development Co.
1206 Broadway. Suite 708

FOR SALE—In Fourth Ave. Terr.; modern cement bungalow, 5 rooms and s. p.; built-in features, hardwood floors; garage; fine view; owner leaving city; cash or terms. Owner, 1008 Randolph ave. Phone Merr. 2032.

FURNISHED ready to move into; modern 6 rm. bung. and slp. porch. 2 blks. to cars, large lot, street comp.; a real bargain; pay me $1000 cash and move in; balance flat mortgage. 421 Estudillo ave., San Leandro, Cal.

FOR SALE—Modern 8-room house, all improvements and conveniences; near car line and S. P. electrics; can be purchased for $1550 down and balance $30 per month if desired. Box 3375 Tribune.

FURNISHED 7-room, 2 sleeping porches, garage for 2 machines, elevated location; near S. P. elec. trains and all conveniences; $50 to good tenant. 5656 Fairfax ave., Oakland.

GOING EAST, will sacrifice my new 7-room house in Berk., just north of Ashby ave., nr. Calif. st.; strictly mod.; all cabinet features; deep lot; worth $4500; will take $3500, terms; splendid chance for investment and a good home. Phone Lakeside 167.

HERE IT IS

Furnished cottage; 4 rooms, best bath and electric fixtures; lot 50x100; $2150; $550 cash. Can move right in. CLARKE, 3281 E. 14th st.

Real Estate
HOMES, LOTS EXCHANGES ACREAGE

HOUSES FOR SALE.
Continued.

Help Uncle Sam Find Work For Soldiers

List Your Help Needs
With the
United States Employment Service.
816 Broadway. Lake. 3228.

This advertisement contributed by
OAKLAND DEVELOPMENT CO.,
FRUITVALE VILLAS,
703 Oakland Bank of Savings Bldg.

HAVE inherited my father's estate, old country, and am going over next month, so am sacrificing my property; house 5 rooms; lot 50x100; good location; cash only. Owner, 1636 11th ave.

HERE IT IS

5-room high basement cottage near E. 14th st. and S. P. cars; $2650; $500 cash. CLARKE, 3281 E. 14th st.

IN BEAUTIFUL PIEDMONT.
An artistic 5-room bungalow; cement exterior, inside finish unusually attractive; in Piedmont's dryest and warmest belt; basement high and dry; lot 40x125. Just the thing for any family as it is within walking distance to the shopping district, Key Route, high and grammar schools and two car lines. Owner has been transferred out of town, so would sell for only $2800. Don't jump at conclusions, phone. Pied. 3209 for full particulars.

INVESTORS' CHANCE—One 4 and one 6-room house bet. 24th-25th, on the east side of Linden st.; lot 65x125; will take $3000 for the 2 places; $100 down. $25 a month. Lakeside 167.

IDEAL BUNGALOW, just completed, large sunny rooms and closets, modern throughout; nice district; fifteen minutes to town; block to car; near schools, $3600. Owner, Merritt 3749.

INCOME property; 5-rm. cottage, 3-rm. flat above; lot 40x150; garage, fruit trees; terms reas. 849 37th st.

LAKE DISTRICT
No. 833-837 Lakeshore ave. Sunny side, facing park; 7-8 rooms, 2-story artistic, substantial dwellings, handsomely finished; large sunny rooms, sun balcony; oak floors; furnace heated; 2 lavatories; ventilated bedroom, closets, tile sink, shower and bathroom; completely finished for occupancy; entire modern inside and out; dry basement; garage; fence; lawns. George Hollige, owner-builder, on premises.

LOT 100x256, 5-r. h'se., tower, well water, chicken houses. 3733 Mabelle avenue.

MUST be sold before Mar. 10, closing an estate, lot 40x100; 8 rooms; corner Claremont dist.; very cheap; terms; no agents. Box 3124, Tribune.

MY new cement 7-room 2-story house. Grand Ave. Heights; a bargain; payments like rent or would consider Los Angeles exchange. Oakland 3187.

MODERN bung. 5 rms. and den; garage; nr. Tech. High school; cabinet feature, hdwd. floors; will take $3700; terms. Lakeside 167.

MUST sacrifice my beautiful 6-room house; sleeping porch; strictly modern; 4th ave. dist. Piedmont 4977.

NEAR Fremont high school, $300 cash and $30 a month; 5 rooms well built; large lot. L. P. Curtis, with Minney Co., 436 13th st.

NEW modern bungalow, $2500; terms. 1814 Curtis st. Phone Berk. 5095J.

OWNER GOING AWAY.
Sacrifice cement bungalow of 6 rooms and sun porch, fully furnished; living-room, dining room, cabinet kitchen, breakfast room, 2 bedrooms, 1 sun porch; hardwood floors; latest electric fixtures and decorations; built 2 years; first-class condition; garage, cement driveway; 1 block to street cars, Key Route, Catholic school and church; located in Central Oakland. Price $4900; $1000 cash, balance like rent. See J. A. Pizzotti, manager of Mutual Realty Company, 1437 Broadway, Oakland, Cal.; Lakeside 4800. Open Sundays. 4962

ONLY $500 CASH
required as first payment on a strictly modern cement bungalow consisting of living, dining, kitchen, breakfast room, 2 bedrooms and sleeping porch, garage, large lot; only a few blocks from S. P. trains Price only $4200. See M. C. Billman of Mutual Realty Co., 1437 Broadway, Oakland; Lake. 4800. 4958

OWNER HAS SEVERAL NEW HOUSES AND BUNGALOWS IN GOOD DISTRICT; MODERN IN EVERY RESPECT; PRICES $3250 TO $7250; EASY TERMS. PHONE OAKLAND 9105 OR 5942.

ONE 7-rm. mod. house with all cabinet features; worth $4500; will take $3500; $500 down, monthly payment to suit purchaser Phone Lakeside 167.

OAKLAND highlands; strictly mod.; 5-rm. bungalow; $3750; $300 cash, $25 mo. Eaton, 230 Bdway.; Oak. 270.

PAYS 12½% NET.
Small flats; always are A1 condition. Need money for other obligations. Owner, box 2130, Tribune.

RENT TERMS
$150 Down—$25 per Month
buys a new, artistic 5-room bungalow (just completed); desirable neighborhood, either Oakland, Berkeley, Alameda; near S. F. transportation, cars, schools, etc.; all built-in features, slp. porch, including breakfast nook, Hoosier cabinet, open fireplace, hardwood floors, shower bath, heating system, garage, daintily wall papered throughout; large lot; fine view. Discount for large payments of cash. Why pay rent when you can own a home on these terms? Liberty bonds accepted. Answer now. Owner Box 6892, Tribune.

REDUCED for cash, large lot and 3-rm. mod. cottage; walking dist. of S. F. trains. 64 Garland ave.; Oak. av. car.

REAL BARGAIN—7 rms., sleep. porch; modern; on terms; 4th Ave. Terrace. Phone Lakeside 1897.

SNAP—2 East Oakland modern 4-room bungalows to be sacrificed for 60c on the dollar; only $1200 required; will net over 15%. Owner, 306 Syndicate bldg.

SACRIFICE equity in modern 6-room bungalow. 2401 Fruitvale ave.

STORE and flat; Center st., W. Oak.; bargain. Owner, 2943 Nicol ave.

THIS is a real bungalow home of 7 rms.; only ½ blk. off Park Blvd. car line, in 4th Ave. Terrace; lot 40x130; only $4600; $1000 cash; built by a carpenter for his home; all inside wood finishing of white cedar; this home is easily worth $5500; hall, living room with real fireplace, large dining room, den, 2 bedrooms with unusual cabinet and large closets, sleeping porch with big closet, good bath, double-length medicine chest with full length mirror; an unusually large enclosed back porch, rm. with ironing board, gas stove, ice box, etc.; high basement with finished room for boy, laundry, hot water heater; there are 4 big closets, 5 cabinets with shelves, linen closets and 30 sliding drawers. For inspection address Box 2681, Tribune.

WILL TAKE AUTO.
5 room cement bungalow, hardwood floors; all built-in features, nearly new, ½ block from East 14th street car line; will take light roadster as part payment. Price $3000.
E. C. JEFFREYS,
Ph. Oakland 2160. 1706 Broadway

YOU can move into this 5-room concrete bungalow, completely furnished, for $150 down; 2 blocks to cars and school. 3323 Vale ave.

$4750—6 RMS., sun rm.; 2 slp. porches; fine view; lake dist.; good neighborhood; rented for $35; vacant March 1. Owner, 346 Hanover av.; Merritt 3885.

HOUSES FOR SALE.
Continued

2 FLATS for sale, always full; nr. both locals. cars; part cash. Box 3374 Tribune.

3 GOOD BUYS
90TH AVENUE
On street car line and 2 blocks from S. P. trains. Houses are not new but in good condition; gas, elec.; 5 rooms, bath. Lots 140 ft. deep.
PRICES $1500, $1800, $2000
TERMS IF DESIRED.
Box 10027, Tribune.

5-ROOM bungalow, hdwd. floors. 82 Rio Vista ave. Ph. eve., Pied. 2261-J

5-RM. bungalow on car line, ½ blk. to school; 5142 Ygnacio ave.; see owner at 1932 E. 20th st.; ph. Merritt 5496.

7-ROOM new, modern house; good location; lot 80x100, terms. Box 2664, Tribune.

$75
$260 EQUITY 5-R. BUNGALOW. 1515 41ST AVE. LIBERTY BOND.

$2500; COTTAGE 5 rooms; lot 46x150 ft.; 1 blk. Ashby station; 2920 Newberry st., Berk. Owner, Lake. 2925.

$4250—Easy terms, new 6-rm., up-to-the-minute bungalow; garage; best location, Claremont. Box 2425, Tribune.

$5500—Easy terms; almost new, 8 rms. and sl porch res., built in features, 2 baths, furnace, driveway, swell part of Claremont, for quick sale. Address Box 2138, Tribune.

BUSINESS AND INCOME PROPERTY FOR SALE

FACTORY and warehouse sites, business properties. Korts & Gearhard. 1008 Broadway.

OUT-OF-TOWN OWNER
I want to sell while I am here my N. O. property, rented at $32.50, close to Key Route, O. & E. and Mosswood Park. Will take $2950, part cash. Ph. Alameda 2883-J.

FRUITVALE REAL ESTATE

$100 DOWN, $30 month; 3 to 6-rm. apts.; lot 60x150; fruit trees and garage. Phone Sunset 1366, S. F.

HAYWARD REAL ESTATE

HAYWARD—$350, 1 acre or more, fine for chickens or garden truck, ½ blk. from S. P. station, 35 min. to Oakland; ¼ cash, bal. 4 years. Smith, 2119 Shattuck, Berkeley.

ELMHURST REAL ESTATE

A BARGAIN—Fine residence lot in Elmhurst, 2 blocks above E. 14th st. on 102d ave.; $350 for cash. Owner, O. L. Burritt, Phone Pied. 1847W.

BERKELEY REAL ESTATE.

FOR SALE HALF COST.
$500—Lot 50x125, 6 blocks to U. C. transbay and local cars ½ block.
$2800—Terms; 7-room cottage, south front; lot 50x138; garage; one block to all car lines. Must be sold. A splendid buy. See this snap. Opportunity knocks at your door. Get busy.
JAS. McCROSSON CO.,
Berk. 100; 1990 Shattuck ave.

RICHMOND REAL ESTATE.

10 LOTS, good east bay location, street work done, $250 each for quick sale; worth $700 each. Box 2128, Tribune.

COUNTRY REAL ESTATE

A CHICKEN ranch, 900 laying hens, 2 acres, 2-year lease, rent $12.50; for sale by owner. C. J. Christianson, Panoramic way, Ashland, 2 miles north of Hayward.

A SNAP—$4 a. improved; 5 miles from Salinas, 4 miles to Del Monte junction, Monterey Co.; $10,000, terms. Star Real Estate Co., 417 10th st.; Lk. 2462.

FOR SALE—Improved ranch, 17½ acres, one mile from town. Owner, W. O. Robb, Galt, Cal.

GARDEN land for rent; 2 acres at Ashland, bet. San Leandro and Hayward. Address Isaac Brymer, Callaway, Nebraska.

FARM LANDS

AAA—OPENING SALE, 4TH SUBDIVISION, CAPAY GRANT, FERTILE SACRAMENTO VALLEY LANDS.
RICH irrigated farm lands, $175 an acre, with pumping plants free. Come and see for yourself, Capay Ranch, California's greatest farm land opportunity.
COME into the office, or clip and mail the coupon below. Do it now. CAPAY FARMS CO., Room 78 Bacon Block, Oakland, Calif.

SEND me Free Illustrated Book about CAPAY RANCHO.

Name. ....

Post Office...............................

25 to 50 ACRES of level valley land, cheap; if planted to Young's mammoth thornless blackberries will bring fortune in 3 years. Address Land, 697 Sycamore st.; phone Lakeside 3018.

PROPERTY TO EXCHANGE

HAVE 5 ACRES OF GOOD LAND IN SONOMA CO., 1½ MILES FROM SONOMA CITY; VALUE $900. WANT A GOOD OAKLAND LOT OF SAME VALUE IN EXCHANGE.
SEULBERGER & DUNHAM,
1706 Broadway, Oakland.

LOS ANGELES property wanted in exchange for Oakland; Oakland wanted for Los Angeles. L. P. Curtis at the Minney Co., 436 13th st. Oakland 1350.

MY equity in 2-story, 6-room cement house, $3000; just completed, in restricted tract, on car line. Will take good clear lots nr. local transportation. Address Box 3114, Tribune.

TO EXCHANGE new 4-room concrete cottage, clear, suburb of S. F. 1811 Ward st., Berkeley.

WHEAT RANCH
396 acres of the famous Southern Alberta wheat lands, where they have grown high-price Canadian hard wheat and lots of it; the owner, owing to circumstances, has to remain in California and sacrifice this ranch at a price of $35 per acre; there is a mortgage of $2300 which can remain or owner will take apartment house or hotel and assume. J. H. Bolton, 1460 Bdwy.; phone Oak. 1750.

PROPERTY WANTED

AM LOOKING to buy 3 or 4-room house, E. Oakland; what have you. W. Steward, 3311 Florida st. Ftvl. 853J.

A WILD summer home, Los Gatos hills, Carmel or Sonoma Co. Lake 1284

FOR CASH—60' frontage or more Upper Piedmont or Crocker Highlands; must have view and level or gentle slope. Address Box 10216, Tribune. Don't waste time offering inflated prices.

I HAVE a 1918 Overland Sedan, costing $1985, run 7000 miles, never been out of Oakland, painted last month, mechanically perfect; will exchange as part payment in flat, bungalow or good lots. Dr. D. Cohn, 1254 23d av., Fruitvale 1198W.

WILL rent, lease or may buy, bet. Melrose and San Leandro, good house with lots of ground, out buildings, etc. Full details Box 3118, Tribune.

WANTED—Modern 6 or 7-room house, centrally located; pay $1000 down, bal. $75 month. Box 10175, Tribune.

WANT 5 or 6-room bungalow or cottage, 4th ave.; must be a bargain for cash; no agents. Box 3379, Tribune.

WANT 40 or 50-ft. lot, 4th ave. or Lake dist.; cash; owners only. Box 3378, Tribune.

WANT 4-5-room house, close in, for cash. Box 10171, Tribune.

If you saw it in The TRIBUNE, tell them so. Thank you.

PROPERTY WANTED—Continued

6 OR 7-RM. house in Piedmont up to $6000; don't answer unless sacrifice; quick action. Box 2118 Tribune.

INVESTMENTS.

WANTED — Man with $2500 cash to manufacture new commodity; a real chance; safe investment. Box 10208, Tribune.

MONEY TO LOAN

LEGAL rate loans, $5 to $50, to ladies and gentlemen permanently employed and to furniture owners; quickly and confidentially; Liberty bonds and W. S. S. cashed and loaned on. 357 12th st., R. 11.

THE SAN FRANCISCO REMEDIAL LOAN ASSOCIATION.
132 Mission st., cor. Mint ave., opposite U. S. Mint; phone Kearny 5349.
Money to loan on pledges of diamonds, watches, jewelry and other articles of value, at 1% per month.
Money to loan on chattels consisting of household effects, furniture, pianos, etc., at 1% a month on unpaid balances, 5% fee.
Transactions held confidential.
Chattel loans also made in Oakland, Alameda and Berkeley.

1% Money loaned on diamonds, Lib. Bonds; high prices for old gold, silver. 900 Broadway, N.E. cor.

$2000 TO LOAN on real estate at 7%. Box 10030, Tribune.

MONEY WANTED.

HAVE $1000 deed of trust and $1500 chattel mortgage; want to borrow $1000 on these. Box 3345 Tribune.

LATEST Singer sewing machine; never used; trade for bond. Ph. Ala. 2699-J.

WANTED on 1st deed of trust at 7%, $1600, $1800, $2000, $2400 and $4000, all good loans. Korts & Gearhard, 1008 Broadway; Oakland 5059.

WANTED—A flat loan, $2700, at 7% on new home close in; no broker's loan. Box 3119, Tribune.

$ 300	at 8% net on lot in Bkly.
$ 400	at 8% on $1200 property at Atascadero.
$ 600	at 8% on a business lot in Emeryville.
$ 1,000	at 7% on a 5-rm. cottage and 50x100 lot in Allendale
$ 1,200	at 8% on $4500 factory property in North Oak'd.
$ 1,500	at 7% on a 5-rm. cottage near 7th and Broadway.
$ 1,500	at 7% on a $4000 business property on E. 14th st.
$ 4,000	at 7% on a home nr. Lake Merritt.
$ 8,250	at 7% on a $16,000 property on Telegraph ave.
$15,000	at 6½% on a $45,000 dairy ranch.
$26,500	and $35,000 building loans wanted.

AUSTIN
Second Floor, Syndicate Bldg.
Phone Oakland 4358.

$600 AT 8% net wanted on a 4-room cottage and 5 lots in Elmhurst. Box 3343 Tribune.

$3500 ON NEARLY new 7-room residence in Claremont-Rockridge district; sale price $6500. Phone Pied. 7514.

MONEY TO LOAN—REAL ESTATE

Any Amount; No Installments
6%—Flat Loans. Building Loans—7%
Barnum & Company
625 First Nat'l Bank Bldg. Oakland 1816

A. V. LONG Loans on Real estate. Largest and OLDEST ESTABLISHED CLIENTAGE IN OAKLAND. 1436 FRANKLIN ST., NEXT FRANKLIN THEATER; L. 3559.

I HAVE READY MONEY ALWAYS To Loan on Real Estate.
E. H. Lohmann
U. S. Bank Bldg., 13th-Bdwy.; Oak. 1343

NOTICE OF REMOVAL
Koenig & Kroll
REAL ESTATE LOANS.
Moved upstairs from 444 11th st. to 2ND FLOOR OF SAME BLDG., RMS. 202-205 BANK OF ITALY BLDG.
Phone Oakland 258. Any amount at 6% and 7%.

QUICK LOANS, 6-7%, ANY AMOUNT.
MacDONALD & VINSON,
401 SYNDICATE BLDG.; OAK. 5942.

$1,000,000.00
TO LOAN
ON APPROVED SECURITY.
ON IMPROVED REAL ESTATE
FUGAZI POPULAR BANK
8th and Broadway
ALL APPLICATIONS GIVEN PROMPT ATTENTION.

AUTOS, Etc.

A 1917 FORD touring, in perfect mechanical shape; must sell at once; terms to responsible party. 3247 E. 14th.

A LATE model Ford touring car for sale, cheap. Call at 2349 E. 14th st.; phone Fruitvale 121.

A CLASSY little cut down very cheap. 3247 E. 14th st.

BARGAIN—1916 touring car, A1 condition. T. E. Brewster, 701A 11th st.

BARGAIN—Ford touring car, just overhauled, $225 cash. 1163 63d st., Oak.

BUICK light six tour., like new; must sell. Newman, Berk. 2179J.

CADILLAC, brand new, latest model Victoria (4-passenger enclosed car), mileage 3000 miles; appearance and mechanical condition perfect. Telephone Oak. 166, between 9 a. m. 5 p. m.

DON'T SELL YOUR CAR TILL YOU SEE ME. I pay cash and want several late model cars to ship. Call Oakland 3129.

DODGE—'17 tour. also '17 road., both A1 cond.; fine rubber; $825 each. Ph. Oak. 1258 bet. 9 and 5.

FORD, 1918 model; special new engine, new rear construction, new radiator; just finishing assembling; in A1 condition; chasis; cheap. Call 374 24th st., Sat. p. m., or Sunday bet. 10-3.

FORD delivery, latest model, slightly used, suitable for grocery, fruit mkt. or ranch; guaranteed A1 cond.; bargain. Veitch Ford Agcy., 2820 Bdwy.

FOR SALE—Chalmers 6, in good condition; good tires; $600. F. I. Espel, White Garage, 1456 Webster st., Oak.

FIRST CLASS repairs guaranteed; estimates free at Ace Garage, 1951 E. 14th., Schultz, prop.; Mer. 2600.

FORD, 1917 touring, demount. rims, extras; bargain. 573 Hobart st., opp. Y. M. C. A.

FORD cutdown; sell or exchange for touring car. 1748 Bdwy. 4161 Piedmont

FORD—Panel top delivery, $250. R. Horst, 1439 Broadway.

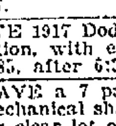

Guaranteed Rebuilt Batteries. Bargains.
Lakeside 236.
Repairing and Recharging.
PITTSBURG BATTERY CO., 2130 Bdy.

JEFFREY quad, with flat body; good condition; good tires. 202 Grove. Oak 947.

HAVE 1917 Dodge touring car, A1 condition, with extras. Phone Lakeside 1985, after 6:30 p. m.

I HAVE a 7 pass. touring car in fine mechanical shape; would like to trade for clear lot or good equity anywhere in Oakland. 3247 E. 14th st.

JACKSON 5-passenger, $400, $150 cash, bal easy, terms. 3316 Peralta ave., Fruitvale.

STOCKS AND BONDS. STOCKS AND BONDS

-BONDS-
WE BUY
LIBERTY BONDS
We Pay Cash For Liberty Bonds
Highest Cash Price Paid for Your Bonds
PARTLY PAID BONDS AND BANK RECEIPTS BOUGHT.
NEW YORK STOCK & BOND CO.
W. S. S. BOUGHT—THRIFT STAMPS BOUGHT
ROOM 401—BANK OF ITALY BLDG., OR GROUND FLOOR—460 11TH ST.
HOURS—9 A. M. TO 9 P. M. OPEN SUNDAYS
PRIVATE OFFICES FOR LADIES.
LAKESIDE 1681 OAKLAND 647

Sell Direct to Old Established and Reliable Brokers

SPOT CASH PAID
ANY AMOUNT BOUGHT
$50.00
$100.00
$500.00
AND
$1000.00

WE

SPOT CASH PAID
FOR ANY ISSUE
FIRST
SECOND
THIRD
AND
FOURTH

WAR SAVING STAMPS BOUGHT
PARTLY PAID BONDS AND BANK RECEIPTS CASHED
WE PAY THE HIGHEST CASH PRICES
GREAT WESTERN STOCK & BOND CO.
ROOM 905, SYNDICATE BLDG., 1440 BROADWAY, OAKLAND
Above Ye Liberty Theater, Bet. 14th and 15th Streets
HOURS FROM 9 TO 8 P. M. SUNDAYS 10 TO 12

STOCKS AND BONDS

U. S. Bonds
War Savings Stamps
AND
BANK RECEIPTS
CASHED
HIGHEST
SPOT CASH PRICES
PAID.
NO BROKERAGE

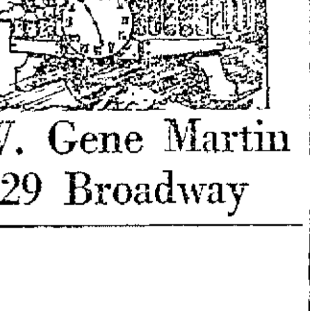

E. W. Gene Martin
1129 Broadway

LIBERTY BONDS
Bought
Spot Cash Paid
at N. Y. STOCK EXCHANGE QUOTATIONS
On the financial page of this paper you will find these quotations reported daily. We pay in accordance with these prices in addition to all matured coupons. It will pay you to get our quotations before selling.
R. WHITEHEAD
J. NEAL HARRIS
Stock and Bond Brokers.
Established 1903
207 First Natl. Bank Bldg.
Phone Oak. 1251. Oakland, Cal.

MINNEY
Pays more.
Get our net cash prices before selling your bonds or receipts.
THE MINNEY CO.
Real Estate and Loans
436 13th Street
Ground Floor,
Near Broadway
OPEN EVENINGS.

LIBERTY BONDS—Get full cash value at Mr. Garin. 722 Chronicle Bldg., S. F.

CASH for Liberty Bonds, partly paid. We loan money on bonds. F. BOEGLE, 1752 Broadway.

THIS STYLE OF TYPE costs twice as much as THIS. It is four times as effective. Use it as a heading to give force to the big selling point of your advertisement. Ask the clerk.

STOCKS AND BONDS.

$500,000
FOR LIBERTY BONDS
NO CHECKS
1st 3½s complete....$103.25
1st 4¼s complete....$ 98.50
2d 4¼s complete.....$ 97.50
3d 4¼s complete ....$ 97.50
4th 4¼s complete....$ 95.50
No Commission on Buying Orders
Bank Receipts Bought
BROKERAGE.
STANDARD BOND CO.
PHONE LAKESIDE 4173.
TWO OAKLAND OFFICES:
1522 BROADWAY, NEAR 15TH ST. (Ground Floor),
1206 BDWAY., ROOM 215, 2ND FLOOR, OAKLAND BANK OF SAVINGS BLDG

A—U. S. BONDS BOUGHT AND SOLD
E. L. LORDEN & CO.
STOCKS—BONDS—SECURITIES.
SEE FINANCIAL PAGE OF THIS PAPER FOR LATEST MARKET QUOTATIONS. $50 AND $100 BONDS, INCLUDING COUPONS, ARE QUOTED AT ABOUT:

FIRST	3½s	$51.50	$103.25
SECOND	4s	48.25	96.50
THIRD	4¼s	48.75	97.75
FOURTH	4¼s	47.25	94.50

NO COMMISSION ON BUYING ORDERS.
TWO OAKLAND OFFICES:
601 BANK OF ITALY BLDG., 1106 BDY.
1437 BROADWAY, OPP. 15TH ST.
THREE SAN FRANCISCO OFFICES:
716 HEARST BUILDING.
1174 PHELAN BUILDING.
2572 MISSION STREET.
FRESNO OFFICE: 1908 FRESNO ST.

WM. CAVALIER & CO.
Member S. F. Stock and Bond Exchange, has established a
CLEARING HOUSE FOR
LIBERTY BONDS
where Banks, Corporations and Individuals may sell their small Liberty Bonds at prices quoted by the Federal Reserve Bank. All issues, any denomination, bought and sold.
216-217-218 First National Bank Bldg., 14th, at San Pablo and Broadway, Oakland; phone Lakeside 780.

PARTLY PAID BONDS
We pay highest market quotations for your bonds. Bank receipts and W. S. S. bought.
LIBERTY BONDS
NEASON & CALLERI, ROOM 206 Bacon Bldg. Open evenings and Sundays

BUTLER PAYS THE MOST FOR LIBERTY BONDS
THE GOVERNOR OF THE FEDERAL RESERVE BANK HAS REQUESTED BROKERS TO PAY THE FOLLOWING PRICES CASH TO YOU:
3rd—$48.53....................$97.07
4th—$47.00....................$93.99.
I PAY YOU THE ABOVE FULL PRICE CASH, OR WILL LOAN ON FULL FACE VALUE TOTAL COST TO YOU $6 PER YEAR ON A $100 BOND.
GEO. W. BUTLER, Broker,
Second Floor, Bank of Italy Bldg., 11th-Broadway, Oakland; Lake. 3242.

AUTOMOBILES FOR SALE
Continued

LATE model Chevrolet touring; an exceptionally good car; always had good care, with extras; a big buy for cash or terms. Call at 348 Golden Gate ave., S. F.

LATE Dodge touring, like new; extras; sacrifice. 1716 Milvia st., Berkeley.

MAXWELL, special in first-class cond.; good tires; live in town; must be sold Sunday; $175 takes it. Call Union oil station, 14th and Harrison. Pied. 7634J.

MAXWELL late model touring with good paint, tires, new top; mechanically perfect. A bargain, cash or terms. See at 348 Golden Gate Ave., S. F.

MUST SELL my Baby Saxon roadster, newly painted and overhauled. 3247 E. 14th st.

MY late 8 cyl. Oldsmobile tour. model, in excel. condition; had the best of care; lots of speed and power; $750 takes it; act quick. See Prop. Mecca Cigar Co., 1013 Broadway, bet. hours 11-2.

AUTOMOBILES FOR SALE
Continued.

OVERLAND Tourng '17 model, fine tires, one extra; excellent condition; will demonstrate; must sacrifice and will give terms to responsible party; no dealers. RUSSELL, 348 Golden Gate ave., S. F.; Prospect 3250.

OVERLAND SEDAN, 1918, run 7000 miles, newly painted, mechanically perfect, Continental motor; a bargain, or will exchange as part payment in up to date bungalow or flats. Dr. D. Cohn, 1254 23d av.; Ftvl. 1198W.

OVERLAND, 1916, 5 pass., good condition and tires, one spare; $350 if sold this week. Call Service Garage Co., 6036 Claremont av., nr. College av.; Pied. 584.

ONE 1917 Ford roadster, elegant shape; also 1 1917 Dodge; new tires all around. 2215 Grove st.

ONE Overland 90 Roadster, 1917, $625. 1 1916 Ford Roadster, $300; 1 60 Overland touring. 3241 Foothill blvd.

Continued on Next Page.

AUTOS FOR SALE.
Continued

OVERLAND coupe, model 80, 1915; $450 cash; must go at once. 808 Webster.

PORTABLE GARAGES
Rent or sale, on easy terms. Shipped anywhere. 1051 60th st.; Piedmont 748.

ROADSTER, in good condition; Ford sized tires and elec. lights; snap at $175 cash. 587 12th st.

STUDEBAKER touring, in first class condition, self-starting; engine perfect; $265. 23333 E. 14th st.

THIS is one of our real bargains; 1914 79 Overland 5 pass. touring; mechanically perfect with extras. Price $190. Call at 348 Golden Gate ave., S. F.

TWO 5-ton Troy trailers; new; never used; a snap. Box 3432, Tribune.

VIM truck, sac.; will trade for lot. 1513 Park st., Ala.; ph. Alameda 167.

3 PIERCE-ARROW 5-ton trucks; good condition; a snap. Box 2431, Tribune.

5-PASS Overland, only run 11,500 miles; motor just overhauled; newly painted, leather upholstering; in fine shape; good tires; a real bargain; price only $300. Security Mfg. Co., 3223 Filbert st., at San Pablo, Oak.

5-PASS. Maxwell, perfect condition, factory paint, 5 good tires; worth $600, sell today $425. 2329 Broadway.

1917 1-TON truck; good mechanical condition; new rubber; express body, top, cab and windshield. 288 11th st.; ph. Lakeside 969.

1917 VIM delivery, side pack body, top and curtains. H. W. Ross, Berkeley Free Market.

1917 SAXON 6 Roadster, fine condition; terms. Box 2125, Tribune, or Tel. 1620, Room 317.

1917 CHEVROLET, in first-class cond., runs and looks like new; will sell at a bargain, cash or terms. 708 32d st. Pied. 7634J.

1918—OVERLAND 85-4—3 pass. roadster, like new; used only in city and driven very little. Low price; cash or terms. See at 345 Golden Gate Ave., S. F.

1918 DODGE roadster, run 8700 miles; must sell or put in storage. Box 3117, Tribune.

'18 SUPER-SIX Hudson, 7-pass., like new, run 6900 m., 6 tires, recently overhauled, cheap. 1746 Oxford, Berk.

AUTOMOBILES WANTED

AA — Don't Sell Your Car
until we have figured on it. We positively guarantee to give you the highest price for any model auto in any condition. We sell used parts for all cars. Write, phone. Open Sun. a. m. OAKLAND AUTO WRECKING CO. 1715 Broadway; phone Oakland 6503.

BODY for 1917-'19 Ford Roadster wanted; must be in good condition. 2639 Ashby ave., Berkeley. Berkeley 2168.

CARS WANTED FOR CASH. PACHECO AUTO CO., INC. 2919 BROADWAY.

FIRST-CLASS repair, guaranteed; estimates free at Ace Garage, 1951 East 14th st. Schultz, Prop. Merritt 2600.

HIGHEST CASH PRICES PAID FOR LATE MODEL USED CARS.
THE AUTO MART
2033-61 BROADWAY; PH. OAK. 966.

WANT second-hand auto, value of $1200, any good make, in good condition; have 5-room and sleep. porch modern bungalow in restricted block; good view; ½ block to car line; close in; subject to $1400 at 7%; take auto for equity. See Chas. H. Myers of Mutual Realty Co., 1437 Broadway, Oakland, Cal.; Lakeside 4800.

GARAGE TO LET
FOR RENT—Garage. 883 Isabella st., near 24th and San Pablo.

AUTOS FOR HIRE.
A—TOURING CARS, day or night; competent drivers by hour or trips — **Oakland 261**

A BUICK touring car, $1.50 per hour, city or country trips. Phones Pied. 4951 and Piedmont 3447.

A 1918 7-PASS. Haynes for hire, day or nig t; Sunday trips special. Pied. 721.

NEW Ford ton truck, suitable for baggage or transfer business; for rent, day, week or month. Apply American Grocery Co., 16th and Grove.

TRIPS for invalids or convalescents; Hudson car. Morgan, Oakland 1969.

BICYCLES — MOTORCYCLES
BICYCLE for sale, cheap; good condition. Phone Merritt 1024.

AUTO REPAIRING
AVENUE GARAGE
Day and night service. 2220 San Pablo ave., Oakland; phone Oakland 49.

AUTO REPAIRING; work guaranteed; $1 per hour; all expert workmen. 2103 Franklin st.; Parker & Devor.

ANY make of auto repaired at your own garage by exper. factory mechanic; $1 per hour. Phone Merritt 1162.

CHAMPION Radiator Works; radiator and fender repairing. 2220 San Pablo.

EXPERT repairing on Chevrolet cars; rates reas. Phone Elm. 1071.

FIRST-CLASS repair guaranteed; estimates free at Ace Garage, 1951 E. 14th st. Schultz, Prop. Merritt 2600.

MONEY LOANED ON AUTOS
AUTO LOANS, SALES FINANCED. AUTO SECURITIES CO., 1706 BDWY.

AUTO STAGE LINES
PEERLESS STAGE ASSOCIATION. Cars leave Oakland for Niles, Centerville, Irvington, Milpitas, San Jose, Santa Cruz, Gilroy, Watsonville, Hollister, Salinas, Monterey and way points.

Cars leave Oakland 7:00 A. M., 8:00 A. M., then every half hour to 6:30 P. M. Late car 8:00 P. M. daily. Late cars Saturday 7:15, 8:00, 9:00 P. M. Sunday, 7:15, 8:00, 9:00, 10:00 P. M.

Pickwick stages to Los Angeles via Salinas, Santa Barbara and way points. Coast Route, leave Oakland daily 8:00 A. M.

Fare to Stockton, $2.43; to San Jose, $1.08; to Los Angeles, $12.96. Also round-trip rates.

All cars operated are fine machines. No trucks. Operated on definite schedules by competent drivers. Liability insurance carried covering all passengers. Special attention given ladies and children. No intoxicated or objectionable passengers carried.

For full information phone Oakland 900. UNION STATION. 1100 Clay st., cor 11th.

TIRES AND ACCESSORIES.
INSYDE TYRES prevent, TREDKOTE patches rep[air] blowouts; use both; be safe. Economy Appliance Co., 230 Bdwy.

STOP and look over our rebuilt and second hand tires. Paul Hoots, 2285 Broadway.

I STEEL ma[de] box for rear end of Ford; also F[or]d trailer, at your own price. 2215 G[rov]e st.

AUTOMOBILE SCHOOL.
AUTO driving taught; very reasonable rates; also mechanics; former aviators Henning brothers and Ted Hays. Key Route Garage, [2]nd and Grove.

APARTMENT HOUSES, HOTELS, ROOMING HOUSES FOR SALE AND LEASE.
A 20-ROOM hkp. apt.; selling owing to illness. Box [4]29, Tribune.

ROOMING AND APT. HOUSES for sale, $500 up. I will pay you to call at 366 14th st., before buying.

ROOMING house for sale at 475 10th st. Party leaving city.

SMALL rooming house; newly furn.; price $350. 609 14th st.

8-ROOM h. k. rooms for sale; best location. 623 13th st.

16— DOWNTOWN —16
Every room new, etc.; H. and C. water all rooms; all for; good lease; house clears $150 mo.; owner going on homestead.
HONEST JOHNSON, 1445 19TH ST. AUTO SERVICE [?] OAK. 4656.

APARTMENT HOUSES, HOTELS, ROOMING HOUSES FOR SALE AND LEASE—Continued
9-RM. rooming house for sale; all rented; bargain. 510 17th st.

BUSINESS OPPORTUNITIES.
A $1750 EQUITY, modern 5-room bungalow; hardwood floors, sleeping porch; near. Tech. school, Key Route, College car; will exchange for good grocery or real estate. What have you? No agents. Box 3413, Tribune.

ESTABLISHED and profitable mfg. business, plant and equipment complete; failing health owner's only reason for selling; fullest investigation. Call or phone Clinton G. Dodge, Attorney, Union Sav. Bk. bldg.; Lake 651.

FOR SALE—Grocery, 5204 Market st., nice living rooms, good business; take small car part pay.; must sell acct. sickness; owner at store, 11 to 3; no agents.

THE business of J. A. Freitas & Co. is offered for sale; location, 429 Sixteenth street, Merced, Cal.; stock of gents' furnishings, dry goods, shoes, hats, stationery, etc.; the furniture and fixtures go with the business; price reasonable on account of sickness of Mr. Freitas. Inquire at the store for further particulars.

GROCERY store; all new stock and fittings; $300; must sell; rent $20. 6093 Claremont ave. Apply 629 10th st.

IF you want to sell your hotel or restaurant, cigar stands or any kind of business, or want a partner, phone Lakeside 1823, or come to 1539 San Pablo ave., room 24.

BUSINESS WANTED.
GOOD, clean grocery stock, doing cash business, Berkeley pref. Richmond 698.

FOR SALE—MISCELLANEOUS
BARGAIN in used vacuum cleaner. 1952 Franklin st.

CASH register, scale, meat slicer, coffee mill; cheap. 366 12th; Lake. 838.

DOLAN WRECKING CO.
2149 E. 14th St., Oakland
LUMBER, BUILDING MATERIAL, FIREWOOD $1 PER LOAD.
PHONE MERRITT 111

ELECTRIC WASHERS sold on easy terms as low as $1.25 per week. Pay same as laundry bills. Do your wash for 3 cents. All kinds in stock, also vacuum cleaners sold for $1.25 week. L. H. Bullock Co., 1538 Broadway. Phone Oakland 6183.

FLOUR SACKS
Large 100-lb. sacks, $1 per dozen, delivered. 609 56th st.; Piedmont 6562-W.

FIBER leather trunk, 38x26x24; 15 vols. historical books. Piedmont 6029-W.

FOR SALE—Sewing machine, Domestic, good as new, $25. Fruitvale 450-J.

LEAVING CITY—Will sell or rent my new Singer sewing machine, $1.50 per month. Box 10174, Tribune.

SPECIAL SALE.
Frantz-Premier $41 vacuum cleaners, $20, also sold on easy terms. L. H. Bullock Co., 1538 Broadway. Oakland 5293.

FOR SALE—Thor electric ironer, $120, cost $162.50, slightly used. L. H. Bullock Co., 1538 Broadway.

LUMBER—LUMBER.
If you need lumber or building material, let us figure for you. Lowest estimates. Lists called for. Prompt attention given large or small orders. E. L. Blackman Co., Inc., 4217 E. 14th st. Ph. Fruitvale 563; after 6 p. m., Elm. 263.

NEW Auto-Knitter machine, perfect condition, $49, dealer's price $60. 211 Highland av.; ph. Pied. 874W.

NATIONAL 4-passenger automobile top in good condition, with side curtains. Merritt 3303.

POOL and billiard table (combination); parlor size; complete; high grade outfit, incl. 3 ivory balls. 5357 Broadway.

RELIABLE WRECKING CO.
5301 Adeline
Phone Pied. 3035.
½ cord load mill end direct from mill, $12; single cord, $10; new and second-hand lumber; lowest prices, specials on shingles and roofing paper.

SAMSON TRACTOR, SMALL SIZE, TOGETHER WITH A TWO 10-IN OLIVER PLOW, ALL FOR $600; BIG BARGAIN. A. POLLARD, 1438 PARK ST., ALAMEDA, ALA. 1681W.

WANTED—Lot, lake district, abt. $1200; near school, K. R. and car; owners only; cash. Box 2133, Tribune.

WOOD FOR SALE— 2029 MYRTLE STREET.

YOU can get that piece of furniture which you have thought you couldn't afford, at THE RIGHT PRICE through the furniture column of the "Tribune."

10 LATEST improved Murphy wall beds, complete; will sell cheap. Lake. 3751.

WANTED—MISCELLANEOUS.
AA— ATTENTION —AA
CLOTHING, SUITS
We pay $10 up for men's suits. 503 7th st.; phone Lake. 4185. We call any time, any place.

A—Clothing Wanted
Best prices paid on used suits
Oakland Misfit Parlor
PHONE OAK. 2147. 463 7TH ST.

ABSOLUTELY best prices men's, ladies' chil'ns clothes. Muller, 530 8th; O. 6457.

A 100% AMERICAN institution; I want JUNK, FURNITURE, gents' CLOTHING, STOVES, metals, sacks, magazines, or anything marketable; absolutely best cash prices. SARGENT, 1306 Brush st.; phone Oakland 6502.

BODY for 1917-'19 Ford Roadster wanted; must be in good condition. 2639 Ashby ave., Berkeley; Berkeley 2168.

DISCARDED CLOTHING wanted; I pay $6 to $30 for gent's suits, according to conditions. 461 8th st.; Oak. 5358.

HUNDREDS of people are moving into new homes now; they need the furniture you want to sell. Advertise it in the "Tribune" and get RESULTS.

HIGH prices paid for second-hand clothing. Phone Pied. 683.

JUST starting up, need all kinds clothing; highest prices paid; will call. O. 1695; 572 12th st.

WANTED—Wardrobe trunk; have for sale girl's bicycle; stove; curtains, etc. Piedmont 1273-J.

WILL trade talk. mach. and records for $50 Liberty bond. 1600 Clay st.

WE BUY Old Books for cash. Hardy's Book Store, 915 Broadway; Oak'd 4715.

$1 for WATCHES, cleaned and guaranteed. C. M. Halsey, 1639 Telegraph.

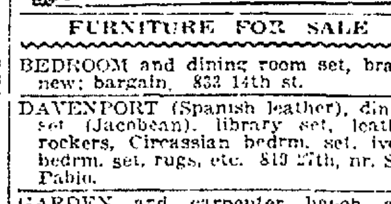

FURNITURE FOR SALE
BEDROOM and dining room set, brand new; bargain. 832 14th st.

DAVENPORT (Spanish leather), dining set (Jacobean), library set, leather rockers, Circassian bedrm. set, ivory bedrm. set, rugs, etc. 819 27th, nr. San Pablo.

GARDEN and carpenter bench and tools, hose, pigeon house, chicken wire, choicest roses, ferns, plants. Box 516, Tribune.

HANDSOME dining table, carved buffet, chairs, office furn. Rm. 2, 715 Broadway.

IT'LL BE HERE SUNDAY

LEATHER rocker, tapestry Davenport, dining set, American walnut bedroom suite. 341 19th st.

WHITE bedroom set, library and dining set, fumed oak, Majestic range, carpets, rugs, etc. 2225 84th ave.

FURNITURE FOR SALE
Continued

SOME odds and ends of choice furniture for sale; storage lots. Inquire River Express Company, 6th and Market sts., Oakland, Cal.

9x12 RUG, Wilton velvet; library table, large gas range. Piedmont 6029-W.

FURNITURE STORED.
PRICE REDUCED on furniture storage; separate rooms. F. F. PORTER, 1421 Broadway. Phone Lakeside 1000.

FURNITURE WANTED
FURNITURE WANTED—We give you more for your furniture and household goods than you can get elsewhere. J. A. Munro & Co., 1007 Clay st. Ok. 4671. 911 Phelan bldg., S. F. Douglass 641.

KIST pays the highest prices for furniture and household goods, or exchange new for old. 512 11th st. Oak. 3787.

AT once, want 5 or 6 rooms high-class furniture; will pay good price. Phone Oak. 2005.

HIGHEST prices paid for furniture. Star Furn. Co., 417 10th st.; Lake. 3462.

WE pay 25% more for furniture, household goods, etc., than dealers. Mysel & Mysell, Auctioneers, 363 13th st., nr. Franklin. Phone Oak. 4479; try us.

LADY wants to buy furniture suitable apt. house; large or small lots. Phone Oakland 6557 for appointment.

PARTY needs 50 rooms general furniture, carpets, rugs, stoves, etc., small or large lots; cash. Ph. Oak. 2036.

THE DESK STORE buys and sells office furniture. 1805 San Pablo ave.; phone Lakeside 1075.

UNITED FURNITURE CO., INC., pays highest prices for used furniture, store fixtures. 501 Clay. Ph. Lakeside 2921.

WANT 5 rooms of furniture; no dealers; cash. Phone Piedmont 2781J.

WANTED—Sanitary couch, dresser and rockers; must be reas. Box 515, Trib.

YOST, 1847-49 San Pablo av.; will pay cash for furniture, stoves, etc. Phone Oakland 2668.

MUSICAL INSTRUMENTS FOR SALE
A FINE upright piano, like new, $200, terms; Lib Bonds taken. 1600 Clay.

CALL Oakland 6306, 1716 West st—Almost new piano very cheap; must sell by February 22.

GOOD practice piano, upright; cash $50. Lakeside 4793. 1803 Telegraph.

KIMBALL $75
Chickering 135
Baby Grand 375
Player piano 250
622 14th St.

LIKE new piano, cost $525, standard; cash $125. 562 18th. Lakeside 4793.

MAH., plain case player; modern; 70 rolls, bench, cabinet; accept bond part payment; $275. 502 18th st. L. 4793.

PHONOGRAPHS—New standard machines; 4 left; closing out, rare bargains for cash. Piano Shop, 2573 Shattuck ave.; phone Berkeley 165.

SMALL square Chickering piano, beautiful tone, good condi., $50. 1517 E. 34th.

WEBER grand for sale, $550; will take Lib. Bonds. 1600 Clay.

$75—PLAYER piano, sacrifice, $325; terms. 1600 Clay.

MUSICAL INSTRUMENTS WANTED
PLAYER PIANO, Solnelle or Apollo preferred; would consider high-grade regular upright; state price and make; no dealers. Box 3122, Tribune.

WILL pay cash for piano or player. Mr. Cann, Lakeside 4793.

BIRDS, CATS, DOGS (PETS)
CANARIES for breeding, very reas., all colors; roller stock; will trade for what you have. Ftvl. 200.

CANARIES—A few choice males. 835 38th. Piedmont 599.

FOR SALE—Boston Bull pups; pedigreed Eastern stock. 1732 Alcatraz ave., South Berkeley.

FOR SALE—Airedale pups, females; 641 22d st. Phone Oakland 7859.

WANTED—Dogs, puppies, Angora kittens; state price. Box 10018, Tribune.

POULTRY AND RABBITS.
EATING rabbits; chickens delivered, order ahead; breeding rabbits, $1.50 up; service, 50c; variety hatching eggs, R. I. R. cockerel, beauty. 9511 Hillside. Elm. 251.

Feed Quality counts. Mitzman, 619 Washington; ph. Lakeside 539.

FOR SALE—Petaluma incubator, 126-egg, $12. 4905 Manila ave.; Pied. 6017J.

JUST received 300 to 1000 pullets, 7 to 9 mos. old; for sale at sacrifice. Fred Diehl, 324 Franklin; Lakeside 464.

MUST SELL at once, English walnut bedroom set of 5 pieces, in use 4 months, value $300; sell for $200. Phone Pied. 2255J.

MUSCOVY ducks and laying chickens for sale, cheap. 740 High st.

FULL BRED R. I. Red eggs. J. E. Denton, R. F. D. 435-A, Redwood Rd.

THREE pedigreed Flemish Giants for sale. Phone Elmhurst 991.

$1.50 A SET., Black Minorcas. 532 Maud ave., San Leandro.

LIVESTOCK
WANTED—A good young horse for delivery wagon. Phone San Leandro 42J.

HORSES AND VEHICLES
FOUR heavy hauling horses for sale cheap. 102 Market st., Oakland 7050.

TYPEWRITERS.
AMERICAN FACTORY REBUILT TYPEWRITERS
are recognized as the standard of rebuilt machines throughout the commercial world, yet they cost no more than others. Prices range from $25 to $75. Standard typewriters rented at low rates. Call, write or phone. AMER. WRITING MACHINE CO., Inc. 606 Market st., S. F. Douglass 649.

SEWING MACHINES.
WE HAVE
About 50 New White Rotary
SEWING MACHINES
1919 Models
Slightly damaged in shipment, on which the railroad company has allowed us our claim. The retail price of these machines is $90. For quick sale we are giving a special discount from $20 to $40 off cash or small monthly payments; Liberty Bonds, face value. Dressmaking course free.

We also have a few very good, slightly used machines from $5 up, all guaranteed for 5 years.
WHITE SEWING MACHINE CO. 558 14th st., corner Jefferson

NEW White sewing machine for sale, $20. 1133 E. 17th st.

The Waterfront

The steam schooner Necanicum, under command of Captain Frederickson, arrived at Oakland today from Brookings, Oregon. She left that port with 530,000 feet of lumber, but ran into heavy seas and head wind. Her deck lashings parted and 200,000 feet of lumber went over the side and was lost.

The shipping board's steamer West Avenal put into San Diego with her steering gear disabled. She was bound for New York from this port. The schooner John and Winthrop, which sailed from Australia for this port, put into Tahiti for repairs. The schooner Charles R. Wilson, from this port, was reported today as arriving at Levuka, having lost several of her sails. She left Levuka February 5 for Seattle, but was compelled to return after meeting a gale.

The ship Annie M. Reid sails today for Australia, under command of Captain Durkee, and the new barkentine Annie M. Rolph, under command of Captain Antone Olsen, will soon follow. The Rolph is a new craft, built at Eureka, but brought to this port to be rigged and outfitted.

CAPTAIN WHITEHEAD APPOINTED MASTER.

Captain G. A. Whitehead has been appointed master of the steamer Wet Harcuver, by the United States Shipping Board. The new vessel has been chartered to the Pacific Steamship Company and will take a cargo from Portland, Ore., to Norfolk, Va. Her cargo will consist of 75,000 barrels of flour.

Captain John Swenson was appointed master of the steamer Stanwood, and Captain Antone Olsen takes command of the barkentine Annie M. Rolph, according to the books of the United States custom house today.

NOTICE TO LOCAL MARINERS.

Rich harbor entrance—Buoys established—On January 15 the following buoys were established at the entrance to Richmond harbor:

Richmond harbor entrance buoy 1, a black first-class spar, in 20 feet of water, at the entrance to the dredged channel, on the bearings:

Richmond harbor entrance buoy 3, a black first-class spar, in 20 feet of water, on the northern side of the dredged channel, midway between the entrance and the basin.

Mare Island Strait—Opening through trestle—Lights—The Public Works officer at Mare Island navy yard gives notice that, commencing January 6, traffic was thrown through the temporary opening in the trestle connecting Mare Island with the City of Vallejo.

A standard navy lantern, showing a fixed green light of about 10 candlepower, visible over an arc of 180 degrees, is exhibited on the starboard hand of the temporary opening when proceeding up-stream, and a fixed red light of about 12-candlepower, visible over a similar arc, on the port hand side. Also, similar lights are exhibited on the up-stream side, a fixed green light on the starboard hand and a fixed red light on the port hand, for vessels proceeding down-stream.

The lanterns are installed about ten feet above high water. The width of the temporary opening is about 150 feet, and the maximum depth, which is found on the western side of the opening, is about ten feet at mean low water.

ARRIVALS AND DEPARTURES

TO ARRIVE

FRIDAY, FEBRUARY 21.
From Honolulu—Stmr Lonoke.
From Los Angeles—Stmr President.
From Grays Harbor—Stmr Hartwood.
From Salina Cruz—Stmr Yoki Maru.
From Los Angeles—Stmr Willamette.

SATURDAY, FEBRUARY 22.
From Sydney—Stmr Sonoma.
From Wellington—Stmr Moana.
From Kahului—Stmr Rajah.
From Los Angeles—Stmr Multnomah.

SUNDAY, FEBRUARY 23.
From Sydney—Stmr Katoa.
From Balboa—Stmr Peru.
From Seattle—Stmr Governor.
From Portland and Astoria—Stmr Celilo.
From Beaumont, Texas—Stmr Sylvan Arrow.
From Honolulu—Stmr Sachem.

MONDAY, FEB. 24.
From Kobe, Japan—Stmr Chifuku Maru.
From Talara—Stmr Benjamin Brewster.
From Honolulu—Stmr Brouche.
From Portland and Astoria—Stmr Wapama.
From Los Angeles and Santa Barbara—Stmr Spokane.
From Fort San Luis and way ports—Stmr Homer.

TUESDAY, FEB. 25.
From Hongkong—Stmr Kiyo Maru.
From San Diego and Los Angeles—Stmr Admiral Schley.

THURSDAY, FEBRUARY 27.
From Hongkong—Stmr Ecuador.

TO SAIL

FRIDAY, FEBRUARY 21.
For London and Liverpool—Stmr Eurypylus, Capt. R. Hill, at — p. m., from Broadway wharf 1.
For Los Angeles and San Diego—Stmr Admiral Schley, Capt. C. Smith, at 12 m from Howard street wharf.
For Balboa and way ports—Stmr Newport, Capt. R. L. Jones, at 1 p. m., from Second St. wharf.
For Los Angeles—Stmr Hartwood, Capt. A. E. Larsen, at 11 a. m., from Filbert St. wharf.
For Yokohama and Kobe—Stmr Bassano, Capt. J. M. Lawrence, at — p. m., from Spear St. wharf.
For Willapa Harbor—Stmr Avalon, Capt. J. Olsen, at 4 p. m., from Filbert St. wharf.
For Honolulu—Stmr Enterprise, Capt. J. Youngren, at 4 p. m., from Main St. wharf.
For Eureka—Stmr Vanguard, Capt. J. O. Odland, at 1 p. m., from Filbert St. wharf.

SATURDAY, FEBRUARY 22.
For Hongkong—Stmr Nanking, Capt. T. H. Dobson, at 1 p. m., from Sansome street wharf.
For Seattle and Tacoma—Stmr President, Capt. N. E. Cousins, at 1 p. m., from Howard street wharf.
For Coos Bay—Stmr G. C. Lindauer, Capt. B. Michaelsen, at 1 p. m., from Filbert St. wharf.
For Eureka and Arcata—Stmr North Fork, Capt. J. Nelson, at 3 p. m., from Folsom St. wharf 2.
For Eureka and Coos Bay—Stmr Arrellia, Capt. L. N. Nopander, at 5 p. m., from Harrison St. wharf.

SUNDAY, FEBRUARY 23.
For Los Angeles—Stmr Celilo, Capt. B. H. Tietjen, at 11 a. m., from Powell St. wharf.

MONDAY, FEBRUARY 24.
For Los Angeles and San Diego—Stmr Governor, Capt. H. C. Thomas, at 11 m from Howard St. wharf.
For Los Angeles—Stmr Wapama, Capt — Foldat, at 10 a. m., from Powell St. wharf.
For Eureka and Coos Bay—Stmr City of Topeka, Capt. W. A. Hall, at 3 p. m., from Harrison St. wharf.
For Yokohama and Kobe—Stmr Tenpaisa Maru, Capt. Umeda, at — p. m., from Sansome St. wharf.

TUESDAY, FEBRUARY 25.
For Santa Cruz and way ports—Stmr Homer, Capt. M. A. Sohst, at 4 p. m., from Harrison St. wharf.

WEDNESDAY, FEBRUARY 26.
For Salina Cruz—Stmr Kiyo Maru, Capt. Watanabe, at 12 m. from ——.
For Port Allen and Honolulu—Stmr Harney, Capt. A. Linden, at — p. m., from Main St. wharf.
For Seattle and Tacoma—Stmr Admiral Schley, Capt. C. Smith, at 1 p. m., from Howard St. wharf.
For Santa Barbara and Los Angeles—Stmr Spokane, Capt. C. Borg, at 12 m from Howard St. wharf.

ARRIVED

At This Port Wednesday, Feb. 19.
Stmr Salmon, Kitchen, 11 days, 9 hours from Honolulu; 12:10 a. m.; 1100 bunches bananas, 2620 tons sugar to Matson Nav. Co.
Stmr Queen, Cann, 33¼ hours from San Pedro; 2:20 a. m.; pass. and mdse. to Pac. S. S. Co.
Stmr Sea Foam, Simonsen, 11 hours from Mendocino via Pt. Arena 11 hours, 5 a. m.; 208 M lumber to C. H. Higgins.
Stmr Pasadena, Beck, 15½ hours from Albion; 6:45 a. m.; 200 M lumber to Albion Lumber Co.
Stmr Necanicum, Frederickson, 25 hours from Brookings, 9:55 a. m.; 450 M lumber to C. & O. Lumber Co.
Stmr Coalinga, Mackenzie, 21 hours from Port San Luis; 9:55 a. m.; bound for Vancouver, put in for stores, etc.
Jap stmr Toba Maru, Ota, 22 days from Port Kobe via Yokohama, 19 days; 10:55 a. m.; bound for New York, put in for bunkers.
Stmr Oleum, Lohen, 2 days from Astoria; 11:30 a. m.; ballast to Union Oil Co.
Stmr Aurelia, Nopander, 10 days, 20 hours from Portland via Eureka 23 hours; 12:20 p. m.; mdse. to Pac. S. S. Co.
Stmr Vanguard, Odland, 25 hours from Eureka; 12:40 p. m.; pass. and 250 M. lumber to E. J. Dodge & Co.

SAILED

From This Port Wednesday, Feb. 19.
Stmr Washington, Ahlin, for Eureka; 5:10 a. m.
Ship Muscoota, Mont-Eton, for Manila; 3 p. m.
Stmr Yahmill, Hamma, for New York via Ponce and San Juan; 3:10 p. m.
Stmr Atlas, Thompson, for Seattle; 4:35 p. m.
Stmr South Coast, Krause, for San Diego; 4:10 p. m.
Stmr West Errol, Flynn, for Honolulu and Atlantic port; 4:45 p. m.
Stmr Phoenix, Bergerson, for Greenwood; 5:20 p. m.
Stmr Bandon, Rosenblad, for Coos Bay; 6 p. m.
Stmr Queen, Cann, for Seattle, etc.; 6:20 p.m.

CLEARED

From This Port, Wednesday, Feb. 19.
Stmr Stanwood, Swenson, for Seattle; Chas. Nelson Co.
Stmr Queen, Cann, for Seattle; Pacific S. S. Co.
Stmr Jacox, Anderson, for Sydney, J. D. Spreckels & Bros. Co.
Ship Annie M. Reid, Durkee, for Sydney; Hind, Rolph & Co.

COAST PORTS.

Astoria—Sailed Feb. 18, midnight, stmr Daisy Matthews for San Diego.
Eureka—Sailed Feb. 19, 3 p. m., stmr North Fork for San Francisco.
Barbound outside Feb. 19, 5 p. m., stmr Asuncion, hence 18.
Juneau—Sailed Feb. 19, stmr Alameda for Cordova, etc.
Point Reyes—Passed Feb. 19, 7:20 a. m., stmr Oleum from Portland for San Francisco; 8:45 a. m., stmr Aurelia from Eureka for San Francisco; 9 a. m., stmr Vanguard from Eureka for San Francisco.
Tatoosh—Passed out Feb. 19, 6:30 a. m., Br. stmr Empress of Asia from Vancouver for Hongkong; 7:10 a. m., stmr Argyll from Seattle for San Francisco.
Passed in Feb. 19, 11:15 a. m., stmr J. A. Moffett, hence 16 for Prince Rupert via Port Angeles.
San Pedro—Arrived Feb. 18, stmr Willamette, hence 16; stmr Martha Buehner from Coos Bay; Feb. 19, 3 a. m., stmr G. C. Lindauer from Coos Bay; stmr Girlie Mahony from Albion; 12 noon, stmr Multnomah, hence Feb. 17; 11 a. m., stmr Mayfair from Tacoma.
Sailed Feb. 18, midnight, stmr Spokane for San Francisco; Feb. 19, motorship La Merced for San Francisco.
Seattle—Arrived Feb. 19, 5 p. m., stmr Skagway from Skagway.
Seward—Sailed Feb. 19, stmr Curacao for Seattle.
San Diego—Arrived Feb. 19, 12:30 p. m., stmr West Avenal, hence 16.

WEATHER

FORECAST.

Oakland and vicinity: Tonight probably rain; Friday fair, fresh westerly winds.

Northern California: Tonight and Friday probably rain south, fair north portion, heavy frost in the early morning north portion, probably light frost south portion, moderate westerly winds.

Southern California. Tonight and Friday generally fair, light frost in the interior in the early morning, moderate southwesterly winds.

Sacramento and Santa Clara valleys: Tonight and Friday fair, light to heavy frost in the early morning, moderate westerly winds.

San Joaquin valley: Tonight and Friday probably rain, light frost in the early morning, moderate westerly winds.

Nevada: Rain or snow, colder tonight, strong westerly winds.

Washington: Tonight fair, Friday fair east, rain west portion, gentle winds, mostly easterly.

Idaho: Tonight and Friday fair north, snow south portion.

Oregon: Tonight and Friday fair, moderate winds, mostly northwesterly.

CONDITIONS.

The New Mexico low pressure area has separated into two disturbances, one of which is now central over Oklahoma, the other over southern Nevada. Rain has fallen in northern California, western Oregon, western Washington and snow has occurred in eastern Washington, eastern Oregon and Nevada. The Oklahoma storm has caused rain in the lower Mississippi valley and west Gulf states with snow in the lower Missouri valley. It is warmer in Nevada and generally colder in the Rocky Mountain states.

Conditions are favorable for rain tonight in central California and for snow tonight and Friday in Nevada and southern Idaho. Livestock warnings were issued at 8 a. m. to stockmen in Nevada and the foothills of the Sierra Nevada mountains. Frosts will form again in the early morning in California.

E. A. BEALS, District Forecaster.

TEMPERATURE.

	High	Low		High	Low
Baker	30	22	Red Bluff	54	34
Boise	38	30	Reno	38	30
Calgary	40	28	Roseberg	44	40
Dutch Hbr	35	27	Roswell	54	30
Edmonton	40	26	Sac'to	50	38
Eureka	50	42	San Diego	60	50
Flagstaff	34	24	San Fran	58	47
Fresno	58	42	San Jose	58	42
Helena	34	18	San Luis O	64	38
*Honolulu	..	70	Seattle	40	28
Los Ang	64	48	Spokane	38	30
Marshfield	46	40	Stockton	54	38
Merced	56	36	Swift Cur.	24	2
Mt. Tam	48	34	Tacoma	42	38
Needles	64	46	*Tanana	6	4
*Nome	26	20	Tatoosh Is	42	38
N. Yakima	40	28	Tonopah	34	28
Oakland	55	43	Triangle Is	42	38
Phoenix	54	40	*Valdez	36	20
Pocatello	30	20	Walla W.	40	32
Pt. Reyes	50	42	Winnem'ca	38	28
Portland	40	40	Winnipeg	26	20
Pr. Albert	26	8	Yuma	68	48
Pr. Rupert	40	36			

Note—Stations marked (*) are afternoon reports of preceding day.

Rainfall — Baker, .02; Eureka, .49; Marshfield, .38; Merced, .01; Mt. Tamalpais, .03; North Yakima, .01; Portland, .28; Prince Rupert, .56, Red Bluff, .04; Roseberg, .16; Sacramento, .01, San Jose, .01; Seattle, .20; Spokane, .02; Tacoma, .15; Tatoosh Island, .05; Walla Walla, .02; Winnemucca, .08.

Sun, Moon, Tide

United States Coast and Geodetic Survey—Table shows time and heights of high and low water at Fort Point, entrance to San Francisco Bay. For city front (Mission-street pier) add 25 minutes. For Oakland add 20 minutes. *Standard time.*

Thursday, February 20.
Sun rose ....6:54 Sun sets 5:55
Moon rises .... 11:35 p. m.
Moon's last quarter ....Feb. 22, at 5:37 a. m.
New moon ....March 2, at 3:01 p. m.

February 20 to February 27.

Date.	Time. H.W.	Ft.	Time. L.W.	Ft.	Time. H.W.	Ft.	Time. L.W.	Ft.
20	2:51	4.4	9:25	0.8	3:58	3.2	8:53	1.8
21	3:24	4.4	10:24	0.7	5:13	3.0	9:34	2.2
22	4:06	4.3	11:27	0.6	6:30	3.0	10:31	2.4
23	5:01	4.3	12:30	0.4	7:37	3.2	11:37	2.6
24	6:04	4.5	1:27	0.1	8:30	3.4		
25	0:43	2.6	7:04	4.6	2:17	-0.2	9:14	3.6
26	1:45	2.4	7:58	4.9	3:01	-0.4	9:52	3.9
27	2:40	2.1	8:49	5.0	3:41	-0.6	10:27	4.1

Note—In the above tabulation of the tides the daily tides are given in the order of their occurrence, commencing with the early morning tide in the left-hand column and the succeeding tides as they occur. On some days but three tides occur, the fourth occurring the following morning. Light-face type indicates a. m. tides. Heavy-faced type indicates p. m. tides.

Fish Prices

The following are the maximum retail prices for these varieties of fish on February 20, 1919, in San Francisco, Oakland, Alameda and Berkeley. Dealers are free to sell at lower prices, but should not charge more. Purchasers who are overcharged are invited to make complaint in writing to the State Market Director.

	Per lb.
Skate	$0.05
Striped bass, 5 lbs or under (round)	.25
do sliced	.27
Catfish	.25
Herring	.05
Sardines	.08

S. F. PRODUCE

SAN FRANCISCO, Feb. 20.—Another car of Mexican tomatoes arrived this morning and met with slow sale at $3 to $3.50. The lettuce market has gone from bad to worse, with all offers dropping from 25 to 50 cents per crate. The eastern demand for celery has fallen off. Local receipts have become much larger and prices have dropped to $4 to $6. San Leandro rhubarb was in larger supply and lower.

Where no changes have been made in prices quotations have been omitted.

Vegetables
Asparagus— — per lb.
Celery—Per crate of 4 and 5 dozen, $4@6.
Squash—Cream, 75c@$1 per lug box, Hubbard squash, $1.25@1.65 per sack; marrowfat, $1@1.25.
Eggplant—California, 5@10c per lb; Florida, 25@30c.
Peppers—Southern peppers, 5@12½c; Florida Bell and Chilis, 25@35c.
Tomatoes—No. 1 Mexican, ex-car, $3@3.50 per box or crate.
Lettuce—River, — per crate; Los Angeles, $1.75@2; Watsonville, $1.50@1.75; San Diego, —; Imperial Valley, $2.75@3.
Potatoes—White prices: Per cental: Netted Gems, $2@2.15; Oregon, $2@2.10; Salinas, —, river, $1.75@2; sweet potatoes, on street, $3.25@3.50 per cental.
Onions (on the wharf)—Cal., $1.55@1.75 per cental; Oregon, $1.75; green onions, small lugs, $1@1.50.
Garlic—25@40c per lb.
Cauliflower—75c@90c per dozen.
Green peas—10@12c per lb for small; 12@14c for large.
Mushrooms—25@50c per box, according to size.
Brussels sprouts—6@8c per lb.
Rhubarb—$2@2.50 per box as to section; San Leandro Strawberry, $4 per box.
Cucumber—$2.50@3 per box for hothouse; do, English, $1.50@2 per dozen.
Spinach—4@6c per lb.
Cabbage—Early flat Dutch, 60@75c per 100 lbs.
String beans—Florida, 20@30c per lb.

Fruits
Citrus fruit—Lemons, $2.50@4.75 per box; lemonettes, $2@2.75; California limes, ——.
Oranges—$3.50@4.50 per box; Tangarines and Mandarines, in half-boxes, $2.50@3.25.
Tropical fruits—Bananas, 6½@7½c per lb. Pineapples—$2.50@4 per dozen.
Apples—Cal. Newtown Pippins, $2.50@2.75; Arkansas Black, $2@2.50; Oregon Spitzenbergs $3@3.50; Winesaps, $3@3.50; Newtown Pippins, $2.75@3.50; Lady apples, —.
Grapefruit—$2.50@3.50 per box.
Pears—$1.50@2 per lug, Winter Nellis, $3@3.50.

Poultry
Poultry (per lb)—Eastern hens, 36@38c; do California hens, 36@37c for large, 38@40c for small; young roosters, 3 lbs and up, 38@40c; stags, 35@36c; do old roosters, 24@25c; broilers, 50@55c; fryers, 50@55c per lb.
Turkeys—Alive, — per lb; dressed, 41@45c, 6@45c.
Geese and Ducks—29@31c per lb.
Belgian hares—Alive, 16@18c per lb.
Jackrabbits—$3@3.50 per dozen.

Provisions
HAMS—Prices per lb: Eastern Star, 37½c; do, skinned, none; Primrose, 38c; Oxford Picnic, 26½c; Oxford, 37c; Mayrose, 37½c.
BACON—Primrose, 4@6 lbs, 55c; Arrow, 6@8 lbs, 50½c, 8@10 lbs, 49½c; 10@12 lbs, 44½c; medium, 33½c; dry salted, 8@10 lbs, 42c; 10@12 lbs, 42c; light medium, 55c; Eastern Star, 4@6 lbs, none; do 8@18 lbs, 51c; do, 8@10 lbs, 50c; do, 10@12 lbs, 47c.
BEEF—Extra Family, $41; do, Family, $41.
PORK—Extra mess, $48; extra prime, $48; extra pig, $60.

	Tcs	50s	10s	5s	3s
Golden Gate	.27 c	$12.58	$15.01	$14.60	$13.88
Ar. Com.	.25½c	10.98	13.20	12.87	12.26

COOKING AND SALAD OIL—All lard and compound in tins quoted in case. Yellow Arrow cooking oil, .2230c per lb; white, .2225c; Primrose salad oil, .2307c.
CALIFENE—Tcs, 21½c per lb; do tubs, 21¾c; in half bbls, 24¼c; cases, large, $13.71; do, medium, $12.63; small, $6.18.
HAM—M. & L., sugar-cured, 10@12 lbs., none; do 12@14 lbs, 37c; 14@16 lbs, 36c; H. H. sugar-cured, 17@20 lbs, 35c; do over 20 lbs, 34c; boiled boneless, 51c; do skins and fat off, 35c; Picnics, 26c.
BACON—M. & L., sugar-cured, 4@8 lbs, 48½c; do, 8@10 lbs, 47c; L., sugar-cured, 10@12 lbs, 43c; 12@14 lbs, 39½c; H. H. S. C., 14@16 lbs, 37½c; smoked loin backs, 33½c; Bacon strips, 34½c. Dry-salt bacon, 14 to 16 lbs, 35½c.
M. & L. COMPOUND—In tierces, about 380 lbs, net, per lb, 23½c; 20 lb tub, 23¾c; 60-lb tub, 23¼c; 20-lb bucket, 24½c; cans, one to case, per case, $14.98; large tins, six to case, $13.20; medium tins, 12 to case, $12.87; small tins, 20 to case, $12.25.
M. & L. PURE LARD—In tierces, about 250 lbs net, 26c; 50 lb tub, 26¼c; 60-lb tub, 26¼c; 20-lb bucket, 27c; cans, one to case, per case, $12.12; large tins, six to case, $14.40; medium tins, 12 to case, $14.10; small tins, 20 to case, $13.41.

Local Sugar Market
The Western Sugar Refinery quotes sugar prices as follows:
Cane and beet sugar—Basis price per 100 pounds, granulated, $9; cubes and demi-cubes, $9.75; Monarch Bar, $9.25.
Wet pulp direct from the factory, 80c per ton; wet pulp from the silo, $1.25 per ton after thirty days in the silo; dry pulp, $40 per ton f. o. b. factory, including commission of wholesale distributers.

Rice
California rice—1917 crop, nominal; 1918 crop, when harvested, per 100 lbs: Paddy rice, $4.32; 3d and 4th grades, $4.16; clean, fancy Japan, 7½c per lb; choice, Japan, 7¼c per lb; fancy, second heads, 6¼c per lb, screenings, 5¾c per lb; brewers, 5½c per lb; rice polish, $50 per ton, car lots; rice bran, $30 per ton, car lots; early prolific, $1.47. All other grades are to be sold on proportional basis value and proper differentials are to be added for the cost of double pockets.

Dried Fruits and Raisins
PRUNES—Bulk basis: 30s-40s, 10c; 40s-50s, 9½c, 70-80s, 8½c, 80s-90s, 8c; 90s-100s, 8c; in 25-lb boxes, 20s-30s, 18½c, in 60-lb boxes, 100s 120s, 5½c, 120s and up, 5½c.
PEACHES—Bulk basis: Standard yellow, 11½c; choice, 11½c; fancy, 12½c; ex. fancy, 13½c, slabs, 10½c; standard Muirs, 11½c; choice, 11½c; fancy, 12½c; ex. fancy, 14c; slabs, 10½c.
RAISINS—Muscats, package, seeded: Fancy, 36 16s, 9½c; fancy, 45 12s, 7¾c; choice, 36 16s, 9¼c; choice, 45 12s, 7½c. Bulk seeded, in 25 lb boxes: Bakers, 8c; fancy, —; loose, in 25-lb boxes, recleaned and floated, 1-cr., 7¼c; 2 cr., 7¾c; 3 cr., 8c; 4-cr., 8¼c; layers, ordinary pack, 20 lb boxes: 2-cr., $1.85; 4 cr., $2.10; 6 cr., $2.95; 10 lb boxes: 3 cr., $1.05, 4 cr., $1.20; 6 cr., $1.65; 5-lb boxes, 3 cr., 65c; 4 cr., 70c; 6 cr., 90c; vineyard sun layer raisins, 50 lbs, $3; 100 lbs, $7.50.
FIGS—Bulk basis: White Adriatic, extra fancy, 17½c; fancy, 15¾c; choice, 14c; Calmyrna, extra fancy 25c; fancy, 23½c; packages, choice to fancy, 12 10s, $1.75@1.80; 24 8s, $2.50@2.95; 50 4s, $4.30@4.40; 70 4s, $4.40@4.50.
PEARS—Bulk basis: Fancy, 19½c; extra choice, 17c; choice, 15½c; standard, 12@14c.
APPLES—Per lug, extra choice to the evaporator, 14½c; jobbing price, 11½c.
APRICOTS—Standards, 9½c; choice, 13c; extra choice, 14½c; fancy, 16c; extra, 17½c; Moorparks, 19c; slabs, 11c.

Nuts and Honey
WALNUTS—Association's opening prices, per lb. No. 1 soft shelled, 29c; No. 2, 26c; jumbo and budded, 34c. Present market, No. 1, soft and shelled, 31c; No. 2, nominal; jumbo and budded, 34c.
ALMONDS—Nonp., 30c; Excel, 28½c; Neplus, 27½c; Drakes, 22½c; Languedoc, 20c; hard shells, 15c.
MISCELLANEOUS—Jobbing prices, per lb: Pecans, 25@27c; Brazil, 25@30c; pinenuts, 22@25c; peanuts, 18@19c.
HONEY—To the trade, per lb: Extracted, white orange, 23½c; light amber, alfalfa, 22c; white, 23c; amber, 18½c; comb, fancy water white, 26c; light amber, 20@21c; beeswax, per lb, 35@37c (carlots).

Beans, Seeds and Hops
Beans—Per cental: Small white, $7.50@7.75, large White, $7@7.25; California Bayos, $7.75; Limas, $9@9.25; Pink, $5.75@6, Cranberry, $6@6.50, Blackberry, $5@5.50, Mexican Red, $6@6.25; Red Kidney, $10.50@11; Garvanzos, nominal.
Dried Peas—Old crop, green, per lb., 8@8½c.
Hops—Sonoma, 36@38c per lb; Sacramento, 30@32c; contracts for 1919 crop at 20@23c for Sacramento and 26c for Sonoma.
Lentils—20c per lb fo. Chili.

Local Grain Market
WHEAT—Following are net weight prices for bulk grain, based on Federal standards and grades of San Francisco bay and Los Angeles terminals:

	Per bushel.	Per cental.
Hard white—		
No. 1	$2.20	$3.63 2-3
No. 2	2.17	3.61 2-3
No. 3	2.13	3.55
Soft white—		
No. 1	2.18	3.63½
No. 2	2.15	3.58½
No. 3	2.11	3.51 2-3
Club and Sonora—		
No. 1	2.16	3.60
No. 2	2.13	3.55
No. 3	2.09	3.48½

For sacked grain add 9 cents per bushel of 60 pounds to above prices. Deduction of three fourths of a pound is made for weight of standard grain bag. Wheat grading under No. 3 and mixed or smutty wheat will be purchased according to its merit.
BARLEY—Feed, $2.02½@2.07½ per cental; shipping, nominal at $2.05@2.10.
OATS—Red feed, $2.22½@2.30 per cental;

Local Produce

Local market conditions showed but slight change today, practically all kinds of produce remaining firm in price. Los Angeles lettuce showed a further decline of 50 cents a crate. Dried prunes are reaching the market and are commanding from 9 to 10 cents a pound, according to quality.

Poultry is reaching the market steadily and the demand is about normal. Eastern poultry in carload lots is being received about the bay and tends to make prices unsteady, according to dealers. Prices have remained about normal for a few days, but dealers say that a change may be expected at any time.

Citrus fruit—Oranges: Fancy, $4@4.50, according to size; choice, $3@4, according to size.
Lemons—Sunkist, $4.50@5; others, $3.50@4, according to quality.
Lemonettes—$3@3.50, according to quality.
Grapefruit—Sunkist, $2.75@3; choice, $2.50@2.75.
Tangerines—$2@2.25 a box.
Apples—Hood River, Spitzenbergs, extra fancy, $3; fancy, $2.75; choice, $2.25@2.50; Baldwin, 3½ and 4-tier, $2@2.15; yellow Newtown Pippins, 3½@4-tier, $2.60@2.75; 4½-tier, $2.25@2.50; Winesaps, Yakima extra fancy, $3@3.25; fancy, $2.75@3; Ben Davis, $2.15@2.25.
Pears—Winter Nellis, $2@2.25 a box.
Tropical fruits—Central American and Honolulu bananas, 7c per lb; cocoanuts, nominal; pineapples, nominal.
Mushrooms—Wild, 40@75c a box.
River potatoes—Shima Red Bags, $2.25@2.40 per cwt; Nevadas, $2.25@2.65; Early Rose seed potatoes, $2.60@3 per cwt.
Sweet potatoes—$3@3.25 per cwt.
Onions—Rivers, $2@2.25 per cwt; others, $1.90@2 per cwt; Oregon, $2@2.25 per cwt.
New garlic—40@60c.
Cucumbers—Santa Cruz hothouse, $3.50 per box.
Tomatoes—Mexican, $4@4.50 a box.
Celery—50c@$1 per bunch, $8@9 a crate.
Asparagus—San Leandro, 50c lb.
Rhubarb—Southern, $2.75@3 per box; San Leandro, $4 a box.
Lettuce—Los Angeles, $2.25 a crate.
Spinach—In crates, 6c a lb.
Sprouts—8@10c.
Artichokes—45@75c a doz.
Eggplant—Southern, 22@25c a lb.
Dried beans—Pinks, 6½@7c; large whites, 8@8½c per lb.
Prunes—Santa Clara, 9@10c a lb.
Squash—Cream, large lugs, $1.25@1.35; Hubbard 2½@3c per lb; $2@2.25 a sack; Marrowfat, $1.25@1.50 a sack.
Cabbage—75c@$1 a dozen; 2@3c a lb.
Cauliflower—90c@$1 a dozen.
Carrots—$2@2.25 a sack; 30@40c a dozen.
Turnips—$1.75@2 per sack; 30@40c per doz.
Radishes—15@20c a dozen.
Bell peppers—Southern, 35c a lb.
Green peas—Southern, 12½@15c a lb.
Green onions—San Leandro, 30@40c a doz.; $2 a box.
Poultry—Hens, light, 38@40c; heavy, 36@37c; broilers, 1¼ lbs and less, 48@50c; medium fryers, 40@45c; young roosters, over 3 lbs, 34@36c; staggy roosters, 30@32c; old roosters, 24@25c.
Ducks—(White) fat, 32@35c; geese, fat, 30@32c; live turkeys, No. 1 young, 35@36c; jackrabbits, $2.75@3.50 a dozen.
Belgian hares—17@18c a lb.

BUTTER-EGGS CHEESE

Prices quoted below are selling prices from the jobber to the retailer, established daily for butter, eggs and cheese, by the San Francisco Wholesale Dairy Produce Exchange:

Grades	Feb. 18	Feb. 19	Feb. 20
Solid cubes	55c	55c	55c
Firsts	......	......	52c

Extra fancy packed cartons 1c above quotations.

Eggs, per dozen—	Feb. 18	Feb. 19	Feb. 20
Fresh extra	38½c	39c	39½c
First	......	......	......
Fresh extra pullets	31½c	33½c	33½c

Cheese—New California flats, per lb, old style, 30c; do firsts, 27½c; new Oregon Triplets, fancy, 39½c; Oregon Young America, 40½c.

seed do, $2.60@2.75, with recleaned at $3@3.40.
CORN—California yellow, $2.75@2.85 per cental; Egyptian, $2.90@3.25 for dry and $2.50@2.75 for rain damaged; Milo maize, $2.70@2.95 for dry and $2.50@2.60 for rain damaged.
RYE—Nominal at $3.75@3.50 per cental.

Bags
GRAIN BAGS—Calcutta, spot, 14c; June, July, 12½c. Wool Bags—3½-lb $1.30; 4-lb, $1.38, according to quality. Bean Bags, 18x32, 18c; 18½x34, 23½c. Potato Bags, new, 23½c; second hand, 20c.

Flour and Farinaceous Goods
Flour—Net cash, per bbl, f. o. b., warehouse: California, family, extras, $11.12 for 2 2s; $11.52 for 4 4s; $11.50 for 8 8s.
CEREALS—Per 100 lbs in 10-lb sacks: Corn meal, extra yellow, $7.50; extra white do, $8.15; corn flour, $7.30 for yellow and $7.85 for white; Egyptian corn flour, $7.50; cracked wheat, $6.50; farina, $6.75; hominy, $7.60; oatmeal, $8.50; do, steel-cut, $8.50; oat groats, $8.50, pearl barley, No. 1 small, $8.05; do No. 2 medium, $8.75; rice flour, $8.00; yellow corn meal, $6.50, do, white, $6.60; rye flour, $7.15; rye meal, $6.05; graham flour, $5.60; split peas, $10.50; potato flour, $13.20; extra rolled oats, 10-9s, $7.75; 20c less in 15-lb sacks and 80c less in 50-lb sacks.

Hay and Feedstuffs
Hay—Carload lots, per ton: Fancy wheat hay (light wire bales), $24@26; No. 1 wheat or wheat and oat, $22@24; No. 2 wheat or wheat and oat, $16@20; choice tame oat hay, $21@23.50; other tame oat, $16@19; wild oat hay, $16@18; barley hay, $16@18; alfalfa, $16@19; stock hay, in order, $11@17; No. 1 barley straw, 50@80c per bale. Damaged hay all kinds, according to condition.

Livestock Markets
Steers—No. 1, weighing 950 to 1100 lbs, 12¾@13c per lb; 1100 to 1300 lbs, 13@13½c; second quality, 11½@12c; thin steers, 9@10c.
Cows and heifers—No. 1, 9@10c; second quality, 8@9c; common to thin, 6@7c.
Bulls and stags—Good, 6½@7½c; fair, 5½@6½c; thin, 4½@5½c.
Calves—Light weight, 11½@12c; medium, 10½@11c, heavy, 8@10c.
Sheep and lambs—Lambs, 14@14½c; yearling lambs, 12@12½c; sheep, wethers, 11½@12c; do, ewes, 8½@9½c.
Hogs—Hard grain fed, 100 to 150 lbs, 16c; do 150 to 250 lbs, 16½c; do 250 to 300 lbs, 16c; do, 300 to 400 lbs, 15½c.

Oils and Leads
KEROSENE—Per gal. Pearl oil, bulk, 9½c; do case, 19c; standard engine distillate, bulk, 11½c; do, in case, 21c; Eocene, bulk, 11½c, do, case, 21c; Elaine, case, 28½c; headlight, bulk, 10½c; do in case, 20c.
GASOLENE—Per gal: Red Crown, bulk, 20½c; do case, 30c.
WHITE LEAD—In wood or steel kegs, strictly pure, in 100 lb kegs or 300-lb casks, net weight, one ton and over at one purchase, 12¼c; 500 lbs and less than one ton, 12½c; less than 500 lbs, 12¾c; 25 or 50-lb kegs, ¼c higher; 12½-lb kegs, ½c higher; 25-lb tin pails, ¾c higher, 12½ lb tin pails, 1 cent higher; 1 to 10-lb cans, 2½c higher. Dry white lead in bbls, 1 ton and over, 12¼c; do, in kegs, 30 and 60 lbs each; less than 500 lbs, 12½c.
RED LEAD AND LITHARGE—Per lb: One ton and over in 100 lb pkgs, 12¼c; 500 lbs and less than one ton, 12½c; less than 500 lbs, 13c; 25 or 50 lb kegs, ¼c higher; 12½-lb kegs, ½c higher.
LINSEED OIL—Basis 7½ lbs per gal. Per gal: Raw, in bbls, $1.80; do, in cases, $1.60; boiled, in bbls, $1.82; do, in cases, $1.92; in 5-bbl lots, 1c less.
Orotite Arturps—In bulk, 24½c; do in case, 23c.
Turpentine—Basis 7 lbs per gallon: Strictly pure in tanks 87c; do, in cases, 97c; 10-case lots, 1c less.

LEGAL NOTICES

NOTICE TO CREDITORS.

Notice is hereby given by the undersigned executor of the will of Jennie A. Apsley, deceased, to all persons having claims against the said deceased to, within four months after the first publication of this notice, either file them, with the necessary vouchers, in the office of the Clerk of the Superior Court of the State of California, in and for the County of Alameda, or exhibit them, with the necessary vouchers, to me at the office of Dunn, White & Aiken, 603 Syndicate Building, Oakland, California, which place the undersigned selects as the place of business in all matters connected with said estate.

J. A. HILL,
Executor of the will of Jennie A. Apsley, deceased.
Dated: Oakland, January 21st, 1919.
DUNN, WHITE & AIKEN, Attorneys for Executor.
Date of first publication: Jan. 23, 1919.

NOTICE OF NON-RESPONSIBILITY.

To Whom It May Concern:
Mary A. Wright has bought the grocery business of Mr. and Mrs. A. D. Carson, located at 1801 Vine street, Berkeley. All outstanding bills must be presented to G. A. Williams, 366 Fourteenth street, Oakland, on or before February 24, 1919.

NOTICE OF NON-RESPONSIBILITY.

I, the undersigned, have sold my interest in the De Luxe Candy Store, located at 412 Fourteenth street, Oakland, California, and am in no way responsible for any debts or obligations contracted thereon by former owners.
Signed: W. V. ROBINSON.

AUCTION SALE
J. A. MUNRO & CO.
AUCTIONEERS
1007 Clay st., cor. 10th st.; phone Oakland 4671; will pay highest price paid for merchandise, furniture, etc., or will sell on commission. Sales every Friday.

Furniture Auction Sale
of two upright pianos; carpets, furniture, etc., of C. Nelson and O. Mannio. Sale at auction rooms,
1007 Clay St., Cor. Tenth St., Oakland
Sale Friday, February 21, at 10:30 A. M.
Open for inspection Thursday afternoon and evening.
Comprising in part: Two fine upright pianos, carpets, rugs, lace curtains, draperies, parlor furniture, odd maple and oak dressers, chiffoniers, folding beds, beds, bedding, twin brass beds, oak dining tables, chairs, buffets, china and glassware, gas and coal ranges, etc., etc.
ALL MUST AND WILL BE SOLD.
J. A. MUNRO & CO., Auctioneers.

AUCTION SALE
Of elegant fixtures and liquors of the
Lobby Saloon, Corner 18th Street and San Pablo Avenue, Oakland.
Sale Saturday, Feb. 22d, at 1 p.m.
On the premises, comprising, Safe with steel chest, large cash register, massive front and back bar, office furniture, refrigerator, choice lot of electric fixtures, cafe outfit, linoleum, liquors, etc., etc.
All must and will be sold.
J. A. MUNRO & CO., Auctioneers.

DEATHS

CUSHING—In this city, February 19, 1919, Annette Farrington Cushing, widow of the late John Cushing, mother of Henry D. Cushing, Mrs. Martin C. Blote and the late Charles C. and George C. Cushing, a native of Orono, Me., aged 75 years, 1 month and 11 days.
Funeral services Friday, February 21, 1919, at 3 o'clock p. m., at her late home, 1521 Castro street, Oakland, Cal., to which friends are invited. Interment private.

DOW—In Yountville Soldiers' Home, February 16, Hezekiah Dow, husband of the late Alice Dow of Oakland, a native of New Hampshire, aged 82 years.
Friends are respectfully invited to attend the funeral Friday evening, February 21, 1919, at 8 o'clock p. m., from the parlors of Albert Brown Co., 551 13th street, Oakland, under the auspices of Bay View Lodge, No. 401, F. & A. M. Interment, Mt. View cemetery.

ROUNDY—In this city, February 19, 1919, Charles H., husband of Rebecca Roundy, brother-in-law of Mrs. Fannie Acker, a native of Maine, aged 72 years.
Friends and acquaintances are respectfully invited to attend the funeral services, Friday, February 21, 1919, at 2 o'clock p. m., from the chapel of Grant D. Miller, 2372 East 14th street, Oakland.

RYLE—In this city, February 20, 1919, Nora, beloved wife of the late John Ryle, devoted mother of Jemima R. Ryle and loving sister of Mary Gannon, a native of Paterson, N. J.
Friends and acquaintances are respectfully invited to attend the funeral Saturday, Feb. 22, 1919, at 9 o'clock a. m., from her late residence, 176 Kempton avenue, Oakland, thence to St. Francis de Sales' church, where a requiem high mass will be celebrated for the repose of her soul, commencing at 9:30 a. m. Interment, St. Mary' cemetery. *Please omit flowers.*

SAN FRANCISCO DEATHS.

Ames, Emilie J.	Kaukola, Solomon—45
Bach, Adam	Kolher, Anna F.—32
Burke, Lillie	Kumpfen, A ols—79
Bannan, Lewis M.	Kahler, Mary—63
Bollo, Isabel e M.—61	Kelly, Delia—60
Brickley, Wilbur H.	McKinley, Walter L.
Church, Douglass—57	McNaught—Mary C.
Christensen, Lene—45	Murphy, John Charles
Donnelly, Bernard—82	Mahler, Barthold—74
Davis, Annie	McDonnell, Mary C.—63
Fisher, Adolph	Maguire, Frances E.
Gercken, Wm. H.—55	Regan, Marcella W.
Gilbert, Jos. B. Jr.—6	Schroff, Margaretha—74
Garrick, John—60	
Herman, Henry C.—	Schmidt, August—60
Healy, Warren D.—50	Toppling, Harriett E.
Hyde, Josephine C.	Taylor, Michael J.
Johnson, John H.—41	

Cloth Covered, Silver Mounted Caskets $35
Lowest Rates—Kindest Consideration
CREMATION $25
SUPERIOR SERVICE.
Tefft Undertaking Co.
5901 GROVE, CORNER RUSSELL. BERKELEY 1147.

FUNERAL, COMPLETE, $75.
Cloth-covered silver-mounted casket, embalming, shroud, auto hearse, 1 auto, personal service of Mr. and Mrs. Gorman. J. Gorman & Son, 2222 Dana. Phone Berkeley 151.

LEGAL NOTICES

ANNUAL MEETING OF THE STOCKHOLDERS OF SAN FRANCISCO-OAKLAND TERMINAL RAILWAYS.

The annual meeting of the stockholders of the San Francisco-Oakland Terminal Railways will be held at the principal office of said corporation, said principal office being situated at room number 316 on the third floor of the building known as the Key System Building, the entrance to which building is number 2183 Grove street, in the City of Oakland, County of Alameda, State of California, on Tuesday, the 4th day of March, A. D. 1919, at the hour of 4 o'clock in the afternoon of said day; said meeting being held for the purpose of electing a Board of Directors to serve for the ensuing year and for the transaction of such other business as may come before the meeting.

ANGUS CLARK,
Assistant Secretary of the San Francisco-Oakland Terminal Railways.
Dated: February 15th, 1919.
Principal office, room 316, number 2183 Grove street, Oakland, California.

NOTICE OF TIME SET FOR PROVING WILL, ETC.

In the Superior Court of the County of Alameda, State of California.
In the matter of the estate of James McLean, deceased.
Notice of time set for proving will, etc. No. 25468.
Notice is hereby given, that a petition for the probate of the will of James McLean, deceased, and for the issuance to William F. Woods and John V. Filippini, of letters testamentary thereon has been filed in this Court, and that Wednesday, the 26th day of February, A. D. 1919, at 10 o'clock A. M. of said day, at the Courtroom of Department No. 4, of said Court, at the Court House in the City of Oakland, in said County of Alameda, has been set for the hearing of said petition and proving said will, when and where any person interested may appear and contest the same.
Dated: February 13th, 1919.
GEO. E. GROSS, Clerk.
By W. E. ADAMS, Deputy Clerk.

NOTICE OF NON-RESPONSIBILITY.

I, the undersigned, have bought the shoe repairing shop located at 510 Seventh street, Oakland, California, and am in no way responsible for any debts or obligations contracted thereon by former owners. All outstanding bills must be presented on or before February 17, 1919.
(Signed) T. ISRAEL.

If you saw it in The TRIBUNE, tell them so. Thank you.

Oakland Tribune

Combined Telegraphic News Service of all papers. Full Associated Press, United Press, International News and Pacific News Service

TERMINAL VALUATION IS ORDERED

Request for a valuation of the San Francisco-Oakland Terminal Railways, as a preliminary to consideration of the proposed resettlement franchise, was received by the city council today, when City Attorney H. L. Hagan was instructed by the council vote to prepare the formal application for the valuation, the expenses to be paid by the traction corporation.

The action of the council was taken on the request of General Manager W. R. Alberger of the railroads, Alberger stating that his company would pay for the expenses of the valuation experts, and serving notice that this valuation was to be used as a basis in asking the resettlement franchise as tentatively authorized at a recent city election.

Mayor Davie suggested that the city employ experts to check up the valuations.

"I put in my resolution on this matter that the city attorney would aid in the work," said Commissioner W. H. Edwards.

"I won't stand for that," said the mayor. "I won't take the city attorney's word for anything or the state railroad commission's, either."

"I am glad to see the mayor is now seeing the value of expert advice."

The resolution was ordered, the said Commissioner F. F. Morse. matter of city expects to be left to a later date, as the offer of the street car firm to pay expenses did not include the hiring of city experts.

Alberger's formal request for a valuation order was as follows:

Alberger's letter follows:

"On September 24, 1918, the San Francisco-Oakland Terminal Railways filed an application with your honorable body for a resettlement franchise under the provisions of the charter of the city and the general law passed by the legislature of 1917.

INITIATED BY PETITION.

"The general plan for a resettlement franchise was initiated by a petition signed by approximately 18,000 citizens requesting the placing of the resettlement franchise charter amendment on the ballot. The people voted in favor of the amendment by a vote of three to one. The seven members of the advisory board appointed by the Mayor worked on a proposed resettlement franchise for eighteen months and last October reported to the Council unanimously recommending the adoption of the franchise prepared by them.

"The Council appointed a subcommittee, consisting of city officials and employees, to study the draft of resettlement franchise proposed by the advisory board. This sub-committee, after several weeks' work, has rendered a favorable report to your honorable body, recommending some minor changes in the draft as presented by the advisory board.

VALUATION DESIRABLE.

"Before any resettlement franchise can be granted, or any ordinance granting such a franchise introduced, it will be necessary to obtain from the Railroad Commission a valuation of the company's property used and useful in the operation of the street car system of the city of Oakland. Such a valuation is also desirable if public ownership is to be considered, as suggested by the Mayor or otherwise.

"On behalf of the San Francisco-Oakland Terminal Railways, therefore, I respectfully request your honorable body to pass a resolution requesting the Railroad Commission to fix the valuation of the property in question. This valuation is provided for in the Statute of 1917, page 820, it being there provided that the expenses of such valuation by the Railroad Commission shall be paid by the city to the commission. If the Council prefers not to assume this expense, the company will agree and does hereby agree to promptly reimburse the city for all such payments made to the Railroad Commission.

COUNCIL NOT COMMITTED.

"I understand that Charles A. Beardsley, the attorney who represents the company in this matter, has already explained to the members of the Council the reasons why such a valuation of the property of the company is necessary, so I do not need to elaborate upon the matter.

"The adoption of a resolution requesting the Railroad Commission to make this valuation does not commit the Council to the resettlement franchise. It will simply provide the means of learning what is the valuation of the property.

"I, therefore, respectfully request the passage by your honorable body of a resolution requesting the Railroad Commission to make the valuation of the street railway property of the company within the city of Oakland."

High Schools to Graduate Classes

Four Institutions to Award Diplomas

Graduating exercises of the several high schools of the city are to be held tonight and tomorrow. Fremont high school will hold graduating exercises at 7:30 o'clock tonight and the Oakland high school a half hour later. The Technical high's program is set for tomorrow evening at 8 o'clock, following the University high school program, which will begin at 2:30 o'clock tomorrow afternoon.

The list of graduates of the several schools is as follows:

FREMONT HIGH.

Nettie Addis, Leolia Margaret Angell, Ben Artlett, Claude Ivan Arnold, Zoe A. Battu, E. Roy Benson, Ethel Bramann, Margaret Boyle, Mary D. Brown, Hugh Byrne, Linda Carlson, Hazel Cluff, Charlotte Cobden, M. Alice Cohen, J. Walter Collenburg, Edward Condon, Jean Cormack, Gertrude Engeborg Dahl, Alma F. Damm, Maxine Elliott, Violette Vannetta Embury, Alma Faveto, Joan Fletcher, Raymond Dewey Green, F. Clifford Hanchette, Charles Thomas Hayden, Clare Stephena Hogan, Audrey Hollenbeck, Marion Isabel Horner, Florence Ellen Horsford, Anita Mary Hough, Ethel A. Houston, Carlton Griffith Isham, Gladys Marie Jensen, Helen Elizabeth Jones, Vidorf West Larson, William Alfred LaViolette, Eugenie Legallet, Emil Henry Marcus Lehnhardt, Hobart McKinley Lovett, Florence M. McGrath, Thelma McGuire, Alexander MacNeur, Jeannette Madge, Edward Mann, Rowland Earl Meadows, Annie Cecelia Mello, Loretta Mae Miller, Mary Newbaumer, Alberta Maude Newth, Dessie Ogden, Myrtle Irene Ohman, Rhoda May Perry, Isabel Louise Platt, Margaret Grace Prescott, Evelyn Prosser, John Milner Reeser, Fannie Elizabeth Richardson, Garnett Roy Robertson, Helena Roepcke, Sam D. Russell, Phyllis Kathryn Solomon, Alfredo Santoro, Carol Scott, Horace K. Spradlin, Jean C. Stephens, Anna Rhoda Stewart, Mabel Esther Stewart, Milton William Ferdinand Thorpe, George C. Troutt, Adele Walker, Edgar A. Warness, Grace Elizabeth Welch, Harold Joseph Williams, Olive Geraldine Williams, June Willis, Dave S. Wilson, Francis R. Wilson, Eleanor K. Wotton.

OAKLAND HIGH.

Margaret F. Adams, Harold M. Bankhead, Bernice Barry, Paul Anthony Bloomheart, Gertrude Boehmer, Walter Neal Boysen, Frances A. Brattain, Donald A. Burpee, Kathleen C. Button, Edna Caten, Helen Grace Cunningham, Solon Damianakes, Jessie Mona Douglass, Ray Walter Finnimore, Rose Revie Fulton, Wy Chow Gay, Julia Gertrude Gibbs, Leta Margaret Hagelstein, Mary Frances Higgins, Edna Carolyn Hill, Albert Wesley Jefferson, Lillian Charlotte Lee, Harold Lyons, Edwina MacDonald, John Kyle MacGregor, Irene Matthews, Irene Elizabeth May, George McTavish, Edith Mersereau, Irma Miller, Hila W. Nichols, Miriam O. Donnell, Bernice Ord, Gladys Owen, Gladys Reidy, Rupert Russell Ryan, Nicholas Michael Sarhati, Francis Sherman, Beatrice Sibbet, Harold L. Smith, Safa Smith, Clayton C. Solomon, Georgie Mildred Taylor, Lloyd A. Thompson, Rudolph C. Thumann, Ruby Van Loan, Genevieve Weaver, Theodore A. Westphal, Jr.

OAKLAND TECHNICAL HIGH.

Beatrice M. Anfinsen, Madeline Armstrong, Jack Baker, Frances G. Banks, Robert Beal Jr., Edward P. K. Benjamin, Henry Bernstein, Marcella Bianchi, Margaretta C. Binkley, Lowell Blackburn, Hatherly Brittain, William Raymond Brookhurst, Ethyl Emily Brown, Frances Brown, Willis C. Brown, Milton Chester Buckley, Paul Edward Buechner, Marie Josephine Cayere, Pearl Christenson, Margaret Frances Connolly, Leila Crabtree, Harold F. Dalton, Gladys Elizabeth Davis, Atlanta Day, Carmel M. DeCillis, Leonora DeVincenzi, Edith Dickinson, Harold W. Doell, Charline Dunn, Leon Dunning, Henry Price Elliott, Anthony V. Enos, Sue Entler, Erland Otto Erickson, John Evans, Clinton Fairchild, Lloyd B. Ferguson, Meriel Ruth Ferguson, Earl Ronald Fischbeck, Grace H. Fisher, Anne Elizabeth Garvan, Gerald B. Garvey, Helen K. Garvey, Louis Paul Gerhardy, Josephine Glidden, Maxine Elizabeth Grimm, Henry H. Guild, Wesley A. Harting, Florence Vira Harvey, Robert Edmund Hatch, Dorothy Hawley, Bernice Henderson, Evelyn Anna Hennings, Ross A. Himes, Hyland Hinman, Elizabeth Hodge, Rodber C. Horton, Dorothy Howe, Esther Helen Jensen, Marie Christine Jensen, Marguerite I. Jensen, Arthur H. Johnson, Mildred Marion Jones, Elsa Louise Jung, Mabel Kinney, Herluf A. Knudsen, Frances Korber, Edwin I. Kyte, Ralph Lane, Irma E. Lavezzola, Marion Little, Lillian Lundgren, Cecelia Helen MacDonough, Florence MacGregor, Margaret MacIntyre, Ralph Maleville, Hazel McConnell, Walter McGinty, S. George McLaren, William H. McLaughlin, Elmer Melvin Mengel, Charles William Midgley Jr., Laura K. Milton, Astra Montague, Dorothy Morling, George Lai Mye, Alfred Warren Nash, Daisy Olsen, Eva Olsen, E. Raymond Olson, Charles W. Parr, Carol Freda Partington, Norman Passur, Ernest Peterson, George Pettit, Edward Pailleo, Mary Evelyn Price, Bernard Proctor, Merwin C. Ringer, Lester Root, La Mora Francis Ross, Wilma Schluter, Aileen Scott, Thyrza Mary Sharwood, Frederick Smith, Davida Starrett, Pearl Stevenson, C. Herwood Sunderland, Bertha Swanson, Ileen C. Taylor, Coris Vivian Thayter, Marion E. Thompson, Sadie Mae Van Ardsdell, Galatia Pauline Vrettos, Charles A. Walker, Randolph Charles Walker, Gladys White, Dorothy Whitehurst, Dan Elmore Whitman, Ionia Willard Wilson, Mildred Wisewell.

UNIVERSITY HIGH.

Irving Allen, Mary Embry Bell, John Harry Black, Thornton Godfrey Blackburn, Charles Ross Brearty, Emilie A. Bromley, Winthrop W. Davis, Cyril M. Gilsenan, Emily Edwina Gedke, Richard Hayden, Laurance T. Kett, Hazel Adele LeMay, Dorothy I. Leverich, C. W. Hathaway Lovell, Sarah Elizabeth McDermed, Katharine Merriam, Clarence Robert Mitchell, Grace Sylvia Pillsbury, Albert L. Raymond, Herriot Small, Henry Runyon Snyder, Frances Stone, Marie Jeanne Teisseire, Francis Phillipps.

VOCATIONAL HIGH.

Harold F. Buttlar, Filbert Augustine Leal, Ernest Rudolph Johnson, Charles Watson Marggridge, Philip Sidney Newcomb, Arthur Edwin Mohr, Vinnie Welch, Edwin Lowell Whittier.

Staff Changes Made in Southern Pacific

SAN FRANCISCO, Feb. 20.—The Southern Pacific today announced important staff changes.

Freight Traffic Manager G. W. Luce announced the appointment of E. W. Clapp as general feright agent, with headquarters here, succeeding J. G. Stubbs. Stubbs goes to the Spreckels interests as manager of the Java Pacific line of steamers.

H. C. Hallmark was appointed general freight agent at Los Angeles, succeeding Stubbs.

E. J. Fenchurch of Tucson, was appointed assistant general freight and passenger agent at Tucson, succeeding Hallmark. Fenchurch has been chief clerk at Tucson.

Federal Auditor T. O. Edwards appointed E. Hickman of San Francisco, as auditor of miscellaneous accounts for the Southern Pacific and the Arizona Eastern Railroad. Hickman's jurisdiction covers Southern Pacific lines north and south of Ashland, Ore.

S. Herman Expects Crops Will Be Big

There was published on this page yesterday a statement by S. Herman, commission merchant. In the closing paragraph that which was written said: "I not only look for big crops," etc., but by reason of a typographical error, Herman was made to say: "I do NOT look for big crops."

MORSE LOOKS FOR PUBLICITY, SAYS MAYOR

"Morse is looking for some good publicity, and he has gotten off on the wrong foot in doing it."

So declared Mayor John L. Davie today in commenting on the letter written to him by F. F. Morse, commissioner of public health and safety. In this letter Morse said that Davie, seeking to pose as a second Ole Hanson, had attempted to create disturbances that might give him an opportunity to claim jurisdiction over the police and gain for himself political prestige.

"I never had any idea of pulling Ole Hansen's stuff," asid the mayor. "In fact, I knew that to hint at such a thing would be very dangerous and incite trouble, so therefore I tried to keep out of the row except to offer to make peace, by mediation, between all factions in the recent labor troubles.

"It is Morse's letter to me, and not myself, that is calculated to make trouble. I think Morse's letter is a direct incentive to Bolshevistic trouble, and I think it was a very foolish thing for him to write. I have always taken the stand that capital and labor can settle their differences peaceably. Morse's letter, not myself, is the real trouble-maker. But his charges are really to absurd for me to answer, so I guess the least said is soonest mended."

Morse, in his letter, charged that Davie had held a conference with Chief of Police Henry Nedderman to ascertain what the chief would do if Davie assumed the reins in the police department, and charged that Davie had attempted to frame a "popular meeting" to urge that Davie take over the police during the shipyards strike.

"I did see Nedderman," said the mayor, "and Nedderman told me he would be with me. 'I will be right with you, Mr. Mayor,' said Nedderman to me. 'You are the mayor, and what you say will always go with me over anyone else.' That is right—the charter gives me the power to handle emergencies, and theer might have been one."

Mores charges that the mayor attempted to incite troubles that would justify emergency measures. In the meantime Chief Nedderman is in Santa Barbara, leaving the day the shipyards were supposed to close, and placing all police matters in the hands of Captain F. J. Lynch.

"I am not running for office, and am not doing this for political purposes, despite what the mayor says," declared Morse. "I have no objection to the mayor working anything he desires for his political advancement, so long as it does not cast discredit on the city, as this move was designed to.

"I know what I am talking about and can prove every word of what I say. There was no use taking the matter up quietly with the mayor; I made it a wide open public matter and showed him up to head off a danger that might have gotten beyond all of us to handle. The mayor was playing the gunpowder to help his campaign. I won't stand for anyone doing that."

Lord Reading Sails for United States

LONDON, Feb. 20.—The Earl of Reading, British ambassador to the United States, sailed today to resume his post at Washington.

TWO ROBBER SUSPECTS ARRESTED

SAN FRANCISCO, Feb. 20.—Harold Zocchi, a motorman on the Municipal car lines, who, in his off-hours, planned hold-ups on United Railroad cars, according to the police, is in jail today, charged with murder in connection with the shooting of Albert Sommer, a conductor of a United Railroads car held up last week.

Zocchi is a brother of a San Francisco policeman. He was removed from his car and taken by the police to the United Railroads barns last night, where he was identified as the man who did the shooting by L. G. Slinchem, motorman on the car on which Sommer lost his life.

Joseph Kiernan, a laborer, is held as the second suspect. Slinchmem could not positively identify this man as the second bandit in the hold-up of last week that resulted in the fatal shooting, but Kiernan is being held while detectives are tracing down further evidence in his connection.

The arrests were made late last night by Detectives Loisey, Milliken and Proll, who say that without a doubt the two men were together on the night of the hold-up and have been together often since that time. Kiernan is on probation on a burglary charge at the present time.

Zocchi, who lives at 24 Farren avenue, has been in the employ of the Municipal lines for some time past, and, according to the detectives, they first had their suspicions drawn to him by his close study of the schedules of the other line.

Sommer was shot on an ocean beach car making its last trip, the men escaping without robbing the dead man after the shooting.

Baby's Heritage From Astor Estate Grows

NEW YORK, Feb. 20.—John Jacob Astor, the six-year-old posthumous son of Colonel John Jacob Astor, will have an estate of more than $8,000,000 when he becomes of age, instead of the $3,000,000 left him under the will of his father, who sank with the steamer Titanic in 1912. Mrs. Madeleine T. Force Dick, his mother, has filed an accounting as his guardian.

The report said Mrs. Dick spent no part of the income from her son's estate in 1918, and it was explained she had decided to support him from her own independent fortune, leaving the income on his inheritance to be added yearly to the principal.

Arnest Candidate for City Commission

Ed L. Arnest, who has been a resident of Oakland for twenty-six years, has announced his candidacy for Commissioner No. 1, at the spring primaries. In announcing his platform Arnest says is is for "less noise, more constructive action, less acrimony, more dignity and harmony."

The photo below shows the most precious parcel as yet sent by the new aerial post. The charming "parcel," with proper stamps affixed seated herself in the airplane, the postoffice representative duty cancelled the stamps and the "parcel" was delivered.

COUNTY OFFICIALS OF STATE TO MEET

SACRAMENTO, Feb. 20.—The first joint convention of county officials of California opened here this morning in the state senate chambers. Tax collectors, assessors, treasurers and auditors from the fifty-eight counties of the state are accredited delegates. Matters pertaining to taxation and governmental reform will be discussed during the convention, which will close Saturday.

The general committee of arrangements follows:

County Assessor Ed Kay, State Controller John Chambers, T. M. Eby of the state board of equalization, County Auditor L. P. Williams, County Treasurer P. P. Christophel, County Tax Collector C. E. Trainer, Assistant State Printer D. D. Sullivan, Inheritance Tax Attorney Robert Aaring, Appraiser John E. Sullivan, Deputy State Controller C. E. Cooper, Appraiser Dal Lemon, County Recorder C. A. Root, City Tax Collector Ed Ryan and George Radcliff.

This morning County Assessor Kay of Sacramento outlined the purpose of the convention. State Controller John Chambers introduced Marshal de Motte of the state board of control, who edlivered an address.

Train Is Derailed; Passengers Injured

DENVER, Colo., Feb. 20.—Several passengers were slightly and one seriously injured when three cars of Santa Fe passenger train No. 610 were derailed one mile south of Sedalia, Colo. A broken brake beam caused the accident. D. R. Plunkett, of Fort Wayne, Ind., was the only one seriously hurt, receiving a bad fracture of the jaw and numerous cuts on his face from broken glass.

FOUR SAVED FROM FIRING SQUAD

WASHINGTON, Feb. 20. — Further disclosures of his efforts to change the army court-martial system were made by Brigadier-General Ansell, formerly Judge Advocate-General, in a letter to Representative Burnett of Alabama, which was read last night in the House. General Ansell told of one case in which, in his "desire to serve justice," he had been forced to go to a member of Congress to place before the President the facts in connection with four men sentenced to death after they had been "most unfairly tried."

General Ansell wrote that a War Department order suspending certain sentences until they would be reviewed in Washington, was "an administrative palliative" described by the Judge Advocate-General as necessary to prevent a "threatened Congressional investigation" of the hanging of the thirteen negro soldiers in Texas three months before the records in their cases reached the War Department for review.

The letter to Burnett was in reply to the Alabama member's criticism of army courtmartials a few days ago.

General Ansell wrote that his wrole course of conduct as acting Judge Advocate was marked by a desire to liberalize the harsh features of the court-martial so as to give an accused person the guarantee that guards one in a civil court trial.

Arrested for Having Borrowed License

SAN JOSE, Feb. 20.—Mike Reboline of San Francisco is under arrest here charged with driving an automobile with a borrowed license plate. The police say that the plate is the property of Pietro & Lavessole of San Francisco. He was released on bail. The Santa Clara County Auto Trade Association has made plans to co-operate with the police and county officers in stamping out the use and abuse of automobile numbers.

MRS. FILLIUS IS SUED OVER DOCTOR'S WILL

Mrs. Love D. Fillius, former mistress of the "La Capricioso," the East Oakland residence famous as the one-time home of Jack London and as the place where the will of the late Oakland physician, Dr. Nelson H. Chamberlain, was drawn, was today made defendant in two suits by G. W. Morrow, son-in-law of the physician and administrator of his estate.

The suits demand a total of $7,500 or the return of a large collection of personal effects of the doctor. One demands payment of $2,000 for professional services rendered to the defendant by Dr. Chamberlain in his lifetime, and the return of $500 loaned to her by him.

The other suit demands the return of 861 volumes from the physician's library's a number of rugs, pictures, statuary, jewelry and personal belongings such as the physician's watch.

All these articles are alleged to have been secured by Mrs. Fillius whiche she was mistress of "La Capricioso," where, it was formerly charegd, she influenced the physician into the course of conduct toward his wife which resulted in Mrs. Chamberlain securing a divorce.

Following the residence there, Dr. Chamberlain went on a tour of Europe with Mrs. Fillius, in the capacity of her physician. It is said that services rendered in this connection are included in those for which a fee is now demanded.

After the return from Europe Dr. Chamberlain died in Chicago, in January, 1918. The will left to her the $10,000 life insurance, and she claimed that the personal effects were given to her prior to his death. The will was contested by the children, and a settlement reached in so far as the insurance premium is concerned, by Mrs. Fillius relinquishing her rights under the will.

Admits She Called Bird Dealer "Hun"

BERKELEY, Feb. 20.—Mrs. Carolyn Leebold, residing at 1043 Merced avenue, pleaded guilty to calling A. H. Hasseler, Berkeley bird dealer, a "Hun" and a "liar" in Judge Edgar's court this morning.

In defense Mrs. Leebold declared that Hasseler struck at her and that he defrauded her of money. She declared that he agreed to give her back $20 for a bird should she prove dissatisfied and says that he now has both the bird and the money.

Despite Mrs. Leebold's plea Judge Edgar continued the case until tomorrow morning to hear further testimony.

WHY HAIR FALLS OUT

Dandruff causes a feverish irritation of the scalp, the hair roots shrink, loosen and then the hair comes out fast. To stop falling hair at once and rid the scalp of every particle of dandruff, get a small bottle of Danderine at any drug store for a few cents, pour a little in your hand and rub well into the scalp. After several applications all dandruff disappears and the hair stops coming out.—Advertisement.

STORE CLOSED *SATURDAY—WASHINGTON'S BIRTHDAY*
WE ARE GOING TO CROWD TWO DAYS' BUSINESS INTO ONE—TO-MORROW—FRIDAY
WITH SPECIAL VALUE INDUCEMENTS
in Good Apparel and
EXTRA S.&H. GREEN STAMPS
WITH ALL PURCHASES IF ACCOMPANIED BY THIS
Good Only Feb. 21st. COUPON *Good Only Feb. 21st.*

10	EXTRA STAMPS	WITH PURCHASE OF	$1.00 Or Over
25	EXTRA STAMPS	WITH PURCHASE OF	$2.50 Or Over
50	EXTRA STAMPS	WITH PURCHASE OF	$5.00 Or Over
100	EXTRA STAMPS	WITH PURCHASE OF	$10.00 Or Over
150	EXTRA STAMPS	WITH PURCHASE OF	$15.00 Or Over

EXTRA STAMPS GIVEN ONLY WITH THIS COUPON

CUT THIS OUT

TWO BIG
Overcoat Specials!
WE ARE CLOSING OUT OUR BROKEN LINES OF HIGH-CLASS COATS AT THESE END-OF-SEASON REDUCTIONS

SALE GROUP No. 1—
An assortment of good tweed mixtures in a variety of patterns in the popular ¾-length BOX COATS. AT $16.25

SALE GROUP No. 2—
Plain Blue, Brown and Green Rough Cheviots and Fancy High Grade Velours. AT $21.00

EXTRAORDINARY SPECIAL ON
MEN'S HOSE
of Good Quality Cotton.
AN ACTUAL 20c VALUE ON SALE
AT 6 pair 80c
THE COLORS
BLACK, WHITE, GRAY, BROWN AND LAVENDER

Money-Back Smith
COR. WASHINGTON & 12TH STREETS
S. & H. Green Trading Stamps Free With Every Purchase
Store Closes Every Day at 6 P. M.

PADEREWSKI
Makes Rolls for the Marvelous
Duo-Art Piano

We have just received Paderewski's own famous ***"Minuet"*** and the ***Chopin "Butterfly" Etude,*** being the first to be completed of the series played by the master under his contract to record exclusively for the Duo-Art Piano.

The Duo-Art Piano reproduces every beauty of Paderewski's wonderful playing. With the DUO-ART you can have Paderewski and scores of other master pianists play for you in your home with the utmost realism.

The Duo-Art is the Piano which *created a sensation* at the concerts of the San Francisco Symphony Orchestra Friday, January 31, and Sunday, February 2, when it took Harold Bauer's place as soloist, playing his interpretation of the Saint-Saens Concerto in G minor.

The DUO-ART is also a Player Piano which you can play (without pedaling—it is operated electrically) according to your own ideas of expression. Then, again, the DUO-ART may be played by hand from the keyboard in the usual manner. It is *the* piano for the home—it may be had in the Steinway, Weber, Steck and Stroud models, both in uprights and grands (in the Stroud, upright only).

We are sole representatives for the Duo-Art Piaino in our territory on the Pacific Coast—*we cordially invite you to come in* and hear the marvelous Duo-Art.

Sherman, Clay & Co
Fourteenth and Clay Sts., Oakland
Kearny and Sutter Sts., San Francisco
Sacramento, Stockton, Fresno, San Jose

Royal Shoe Co.—Washington and Thirteenth

"In Oakland it's the Royal for Shoes"

Clearance Soon Ends
Right Now
is the time to
Benefit Most
by these very low
Royal Sale Prices

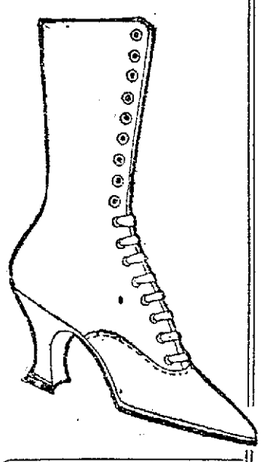

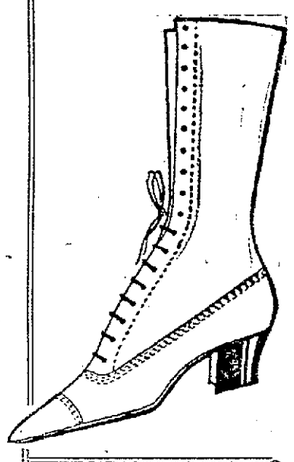

TAKE HEED! Buy now—buy *tomorrow*—for this sale will soon end. The clearance includes shoes for men, women and children—complete assortments of styles and sizes. *Provide for future needs!*

STORE WILL BE CLOSED Saturday—in honor of the Father of our Country.

Double S.&H. Green Stamps all day tomorrow (Friday)

Royal Shoe Co.
WASHINGTON AND 13TH

Women's Boots
Values to $9.00
$4.85 pair
—Military and French heel lace styles:
—Black kid, gray cloth tops with covered cloth heels
—Brown kid, fawn cloth tops
—All dull kid, LXV heels
—Black kid, cloth tops
—Russia calf, fawn cloth tops

Women's Boots
Values to $10.00
$5.95 pair
—Military and French heel lace styles.
—Brown kid, matched cloth tops
—All gray kid, with French heels
—Black kid, white kid tops
—Tan Russia military boots
—Brown mahogany

Boys' and Girls' Shoes at Clearance Prices!

Scout Shoes for Boys $2.70
Tan calf uppers with tan oak soles; solid leather innersoles; sizes 10 to 13½, $2.70; sizes 1 to 5½, $3.15.

Solid Calf Boys' Shoes $2.45
In button style and lace bluchers; solid leather throughout. Sizes 9 to 13½, $2.45; sizes 1 to 5, pair, $2.95.

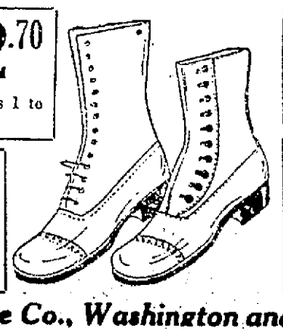

Children's Scuffers $2.15
Black calf; button; for school and outdoors. Sizes 5 to 8, pair, $2.15; sizes 8½ to 11, pair, $2.65.

Girls' Tan Shoes Solid Leather $3.85
Tan Russia; solid leather throughout; lace styles; broad toes. Sizes 8½ to 11, $3.85; sizes 11½ to 2, English model, for misses, $4.35.

Royal Shoe Co., Washington and Thirteenth